

Status Quo - The Anniversary Waltz Part 2

♩ = 160,000000

Baritone Saxophone

Harmonica

Percussion

Jazz Guitar

Electric Guitar

Electric Guitar

Electric Bass

Soprano

Honky-tonk Piano

Rock Organ

Rock Organ

FX 1 (Rain)

Gunshot

♩ = 160,000000

6

S.

Organ

FX 1

10

J. Gtr.

S.

Organ

FX 1

♩ = 174,003830

15

Perc.

J. Gtr.

E. Gtr.

E. Bass

H-t. Pno.

Gun.

17

19

25

27

29

32

35

37

39

45

47

49

Bari. Sax.

Perc.

J. Gtr.

E. Gtr.

E. Bass

H-t. Pno.

Gun.

51

Bari. Sax.

Perc.

J. Gtr.

E. Gtr.

E. Bass

H-t. Pno.

Gun.

53

Bari. Sax.

Perc.

J. Gtr.

E. Gtr.

E. Bass

H-t. Pno.

Gun.

55

Bari. Sax.

Perc.

J. Gtr.

E. Gtr.

E. Bass

H-t. Pno.

Gun.

57

Bari. Sax.

Perc.

J. Gtr.

E. Gtr.

E. Bass

H-t. Pno.

Gun.

59

Bari. Sax.

Perc.

J. Gtr.

E. Gtr.

E. Bass

H-t. Pno.

Gun.

61

Bari. Sax. Perc. J. Gtr. E. Gtr. E. Bass H-t. Pno. Gun.

63

Bari. Sax. Perc. J. Gtr. E. Gtr. E. Bass H-t. Pno. Gun.

65

Bari. Sax.

Perc.

J. Gtr.

E. Gtr.

E. Bass

H-t. Pno.

Gun.

67

Bari. Sax.

Perc.

J. Gtr.

E. Gtr.

E. Bass

H-t. Pno.

Gun.

69

Bari. Sax.

Perc.

J. Gtr.

E. Gtr.

E. Bass

H-t. Pno.

Gun.

71

Bari. Sax.

Perc.

J. Gtr.

E. Gtr.

E. Bass

H-t. Pno.

Gun.

73

Bari. Sax.
Perc.
J. Gtr.
E. Gtr.
E. Bass
H-t. Pno.
Gun.

75

$\text{♩} = 142,001755$

Bari. Sax.
Perc.
J. Gtr.
E. Gtr.
E. Bass
H-t. Pno.
Gun.

78 ♩ = 132,001587

80

82

83

86

88

90

Perc.

J. Gtr.

E. Gtr.

E. Bass

H-t. Pno.

Gun.

92

Perc.

J. Gtr.

E. Gtr.

E. Bass

H-t. Pno.

Gun.

94

96

103

105

107

109

111

113

115

119

121

123

125

127

129

131

137

139

141

146

Harm. Perc. J. Gtr. E. Gtr. E. Bass H-t. Pno. Gun.

148

Harm. Perc. J. Gtr. E. Gtr. E. Bass H-t. Pno. Gun.

150

Harm. 

Perc. 

J. Gtr. 

E. Gtr. 

E. Bass 

H-t. Pno. 

Gun. 

152

Harm. 

Perc. 

J. Gtr. 

E. Gtr. 

E. Bass 

H-t. Pno. 

Gun. 

154

Harm. Perc. J. Gtr. E. Gtr. E. Bass H-t. Pno. Gun.

156

Harm. Perc. J. Gtr. E. Gtr. E. Bass H-t. Pno. Gun.

158

Harm. Perc. J. Gtr. E. Gtr. E. Bass H-t. Pno. Gun.

160

Harm. Perc. J. Gtr. E. Gtr. E. Bass H-t. Pno. Gun.

162

Harm. Perc. J. Gtr. E. Gtr. E. Bass H-t. Pno. Gun.

164

Harm. Perc. J. Gtr. E. Gtr. E. Bass H-t. Pno. Gun.

166

Bari. Sax.

Harm.

Perc.

J. Gtr.

E. Gtr.

E. Bass

H-t. Pno.

Gun.

168

Bari. Sax.

Perc.

J. Gtr.

E. Gtr.

E. Bass

H-t. Pno.

Gun.

170

172

174

Bari. Sax. Perc. J. Gtr. E. Gtr. E. Bass H-t. Pno. Gun.

176

Bari. Sax. Perc. J. Gtr. E. Gtr. E. Bass H-t. Pno. Gun.

178

Bari. Sax. Perc. J. Gtr. E. Gtr. E. Bass H-t. Pno. Gun.

180

Bari. Sax. Perc. J. Gtr. E. Gtr. E. Bass H-t. Pno. Gun.

182

Bari. Sax.

Perc.

J. Gtr.

E. Gtr.

E. Bass

H-t. Pno.

Gun.

184

Bari. Sax.

Perc.

J. Gtr.

E. Gtr.

E. Bass

H-t. Pno.

Gun.

186

Bari. Sax. Perc. J. Gtr. E. Gtr. E. Bass H-t. Pno. Gun.

188

Bari. Sax. Perc. J. Gtr. E. Gtr. E. Bass H-t. Pno. Gun.

190

Bari. Sax. Perc. J. Gtr. E. Gtr. E. Bass H-t. Pno. Gun.

192

Bari. Sax. Perc. J. Gtr. E. Gtr. E. Bass H-t. Pno. Gun.

194

Bari. Sax.

Perc.

J. Gtr.

E. Gtr.

E. Gtr.

E. Bass

H-t. Pno.

Organ

Gun.

200

202

208

210

212

214

216

218

224

226

228

Perc.

J. Gtr.

E. Gtr.

E. Bass

H-t. Pno.

Organ

Gun.

230

Bari. Sax.

Perc.

E. Gtr.

E. Bass

H-t. Pno.

Organ

233

Bari. Sax.

Perc.

E. Gtr.

E. Bass

Organ

3 3

236

Bari. Sax.

Perc.

E. Gtr.

E. Bass

Organ

240

Bari. Sax.

Perc.

E. Gtr.

E. Bass

Organ

244

Bari. Sax.

Perc.

J. Gtr.

E. Gtr.

E. Bass

Organ

$\text{♩} = 160,000000$ $\text{♩} = 130,002380$

6

6

6

6

3

247

249

251

253

255

257

259

261

263

265

267

269

271

273

275

277

283

285

287

288

289

Perc.

J. Gtr.

E. Gtr.

E. Gtr.

E. Bass

H-t. Pno.

Gun.

291

Perc.

J. Gtr.

E. Gtr.

E. Bass

H-t. Pno.

Gun.

Perc.

J. Gtr.

E. Gtr.

E. Bass

H-t. Pno.

Gun.

Perc.

J. Gtr.

E. Gtr.

E. Bass

H-t. Pno.

Gun.

297

299

301

303

309

311

313

315 $\text{♩} = 136,001999$

317

319

321

323

325

327

329

331

333

335

337

339

341 $\text{♩} = 160,000000$

343 $\text{♩} = 170,000565$

345

347

353

355

357

360

362

364

366

368

370

372

374

376

378

380

382

Perc. E. Gtr. E. Gtr. E. Bass H-t. Pno. Gun.

384

Perc. J. Gtr. E. Gtr. E. Gtr. E. Bass H-t. Pno. Gun.

386

Perc. J. Gtr. E. Gtr. E. Gtr. E. Bass H-t. Pno. Gun.

388

Perc. J. Gtr. E. Gtr. E. Gtr. E. Bass H-t. Pno. Gun.

390

392

394

Status Quo - The Anniversary Waltz Part 2

Baritone Saxophone

♩ = 160,000000 ♩ = 174,003830

13 **36**

52

56

60

64

68

72

77 ♩ = 142,001755 ♩ = 132,001587

39

118

25 **23**

♩ = 129,001740 ♩ = 128,000000

167 $\text{♩} = 176,004700$

172

177

182

186

190

194 **36**

233

237

241

Baritone Saxophone

245 ♩ = 160,000000 ♩ = 130,002380 ♩ = 136,001999

69 **27**

342 ♩ = 160,000000 ♩ = 170,000565

52 **2**

Status Quo - The Anniversary Waltz Part 2

Harmonica

♩ = 160,000000 ♩ = 174,003830 ♩ = 142,001755 ♩ = 132,001587

13 **63** **39**

117 **25** ♩ = 129,001740 ♩ = 128,000000 3

146

150 3 3

153 3

155 3 3

159 3

163 3

166 ♩ = 176,004700 **78** ♩ = 160,000000

246 ♩ = 130,002380 ♩ = 136,001999 **69** **27**

2

Harmonica

$342 \text{ ♩} = 160,000000$ $\text{♩} = 170,000565$

Status Quo - The Anniversary Waltz Part 2

Percussion

♩ = 160,000000 ♩ = 174,003830

13

18

23

28

33

38

43

48

53

58

V.S.

63

68

73

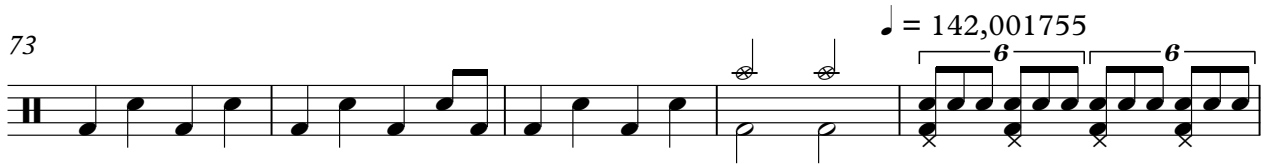

78 ♩ = 132,001587

84

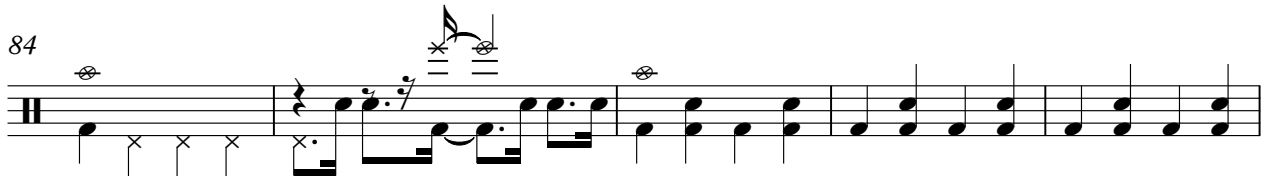

89

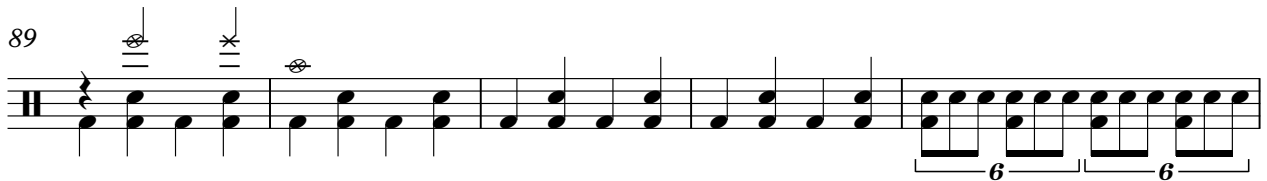

94

100

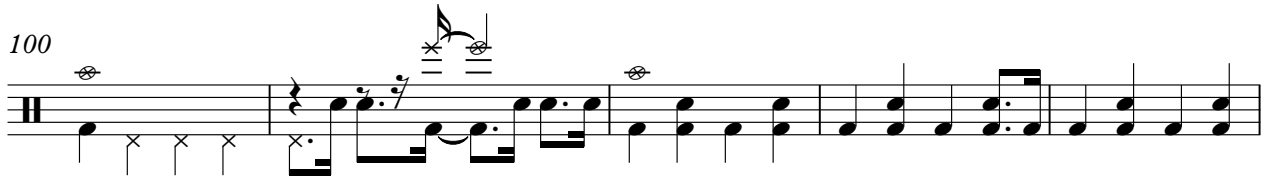

105

110

Percussion

116

121

127

133

139

144

149

154

159

164

V.S.

168

173

178

183

188

193

199

203

208

213

217

222

227

232

236

240

244

249

256

261

V.S.

Percussion

267

272

277

283

288

293

298

303

308

313

♩ = 136,001999

318

323

328

333

338

$\text{♩} = 160,000000$

343 $\text{♩} = 170,000565$

348

354

359

362

V.S.

367

373

378

383

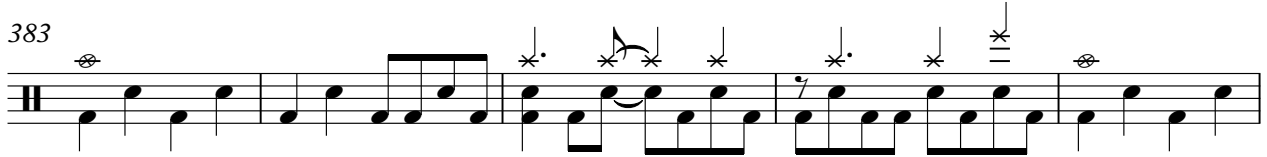

388

392

395

2

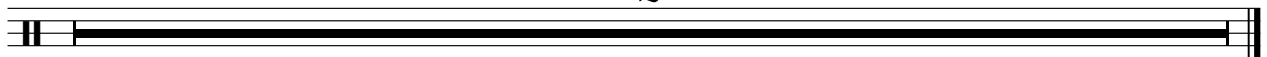

♩ = 160,000000 ♩ = 174,003830

13

17

21

25

29

34

39

43

47

51

56

61

66

70

75

 $\text{♩} = 142,001755$ $\text{♩} = 132,001587$ 

81

85

89

94

136

141

♩ = 129,001740 ♩ = 128,000000

146

150

155

160

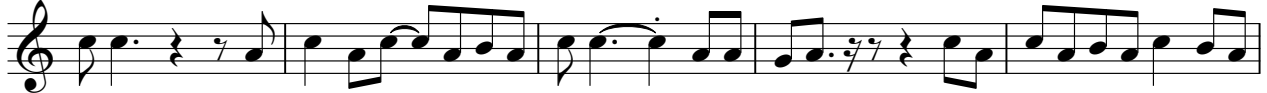

165

♩ = 176,004700

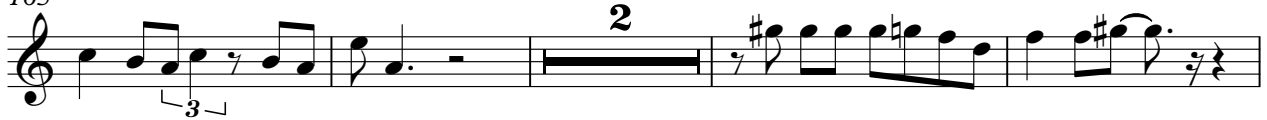

171

175

179

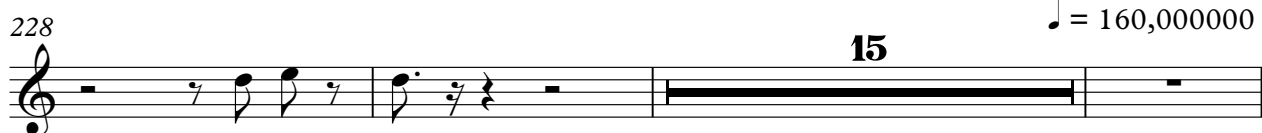

♩ = 130,002380

246

250

254

258

262

266

274

278

281

284

V.S.

♩ = 160,000000 ♩ = 170,000565

339

344

348

353

359

364

368

386

395

Status Quo - The Anniversary Waltz Part 2

Electric Guitar

♩ = 160,000000 ♩ = 174,003830

13

17

21

25

28

31

34

38

42

46

V.S.

50

54

58

62

66

70

74

♩ = 142,001755

78

♩ = 132,001587

81

84

87

90

94

97

100

103

106

109

112

115

119

6 6 3 3

122

3

124

3

126

3 3

129

3 3 3

132

3 3 3

135

3 3 3

138

3 3 3

141

3 3 3

$\text{♩} = 129,001740$

144

$\text{♩} = 128,000000$

148

152

156

160

164

♩ = 176,004700

168

172

176

180

184

V.S.

188

192

196

199

201

204

208

212

215

217

220

224

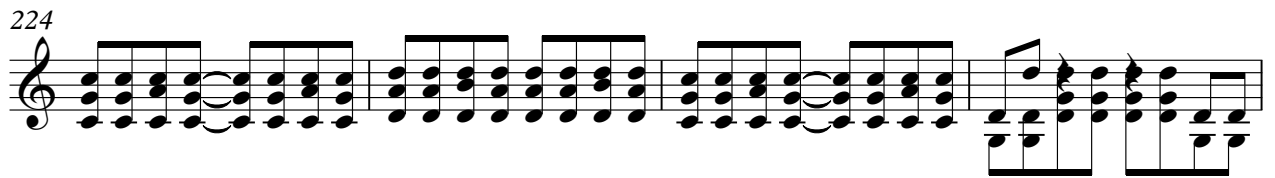

228

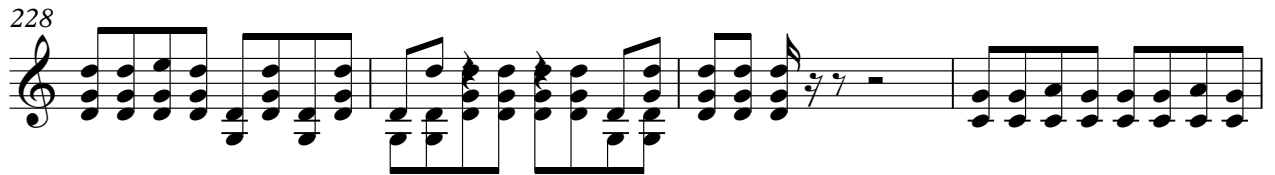

232

236

240

244

$\text{♩} = 160,000000$ $\text{♩} = 130,002380$

248

252

256

V.S.

259

3 3 3

262

3 3 3

265

3 3 3

268

3 3 3

271

3 3

273

3 3

275

3 3

277

3 3

279

3 3

281

3 3

283

285

287

289

292

296

300

304

308

312

316

320

324

328

332

337

341

♩ = 160,000000 ♩ = 170,000565

345

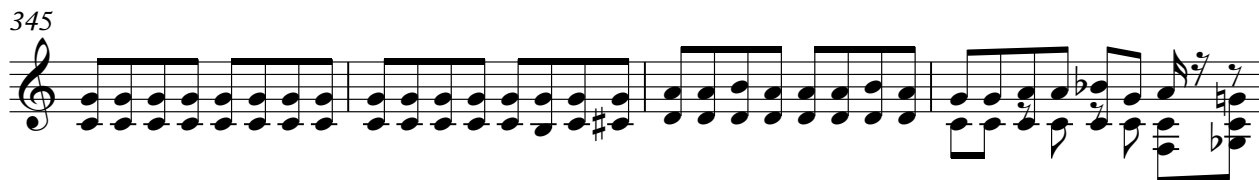

349

353

357

360

363

367

371

375

379

383

387

391

V.S.

395

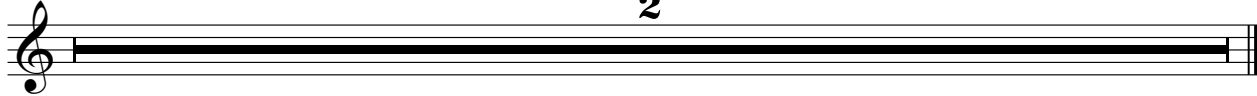

Status Quo - The Anniversary Waltz Part 2

Electric Guitar

♩ = 160,000000 ♩ = 174,003830 ♩ = 142,001755 ♩ = 132,001587

13 **63** **39**

117

♩ = 129,001740 ♩ = 128,000000

25 **23**

♩ = 176,004700

167 **28**

198

♩ = 160,000000 ♩ = 160,002380

46

248

252

256

259

23

283

285

288

291

9

306

313

♩ = 136,001999

318

322

326

330

333

336

340

♩ = 160,000000 ♩ = 170,000565

27

370

374

378

383

387

391

395

2

Status Quo - The Anniversary Waltz Part 2

Electric Bass

♩ = 160,000000

♩ = 174,003830

13

17

21

25

29

33

37

41

45

49

V.S.

53

57

61

65

69

73

♩ = 142,001755

78 ♩ = 132,001587

82

86

90

94

98

102

106

110

114

119

123

127

131

V.S.

135

139

143 ♩ = 129,001740 ♩ = 128,000000

147

151

155

158

161

165

♩ = 176,004700

169

173

177

181

185

189

193

197

199

203

207

211

215

220

224

228

232

236

240

Electric Bass

244

♩ = 160,000000 ♩ = 130,002380

248

253

257

261

265

269

273

277

281

V.S.

285

289

293

297

301

304

308

312

$\text{♩} = 136,001999$

316

320

324

328

332

336

340

344

347

351

355

359

363

367

372

376

380

384

388

392

395

2

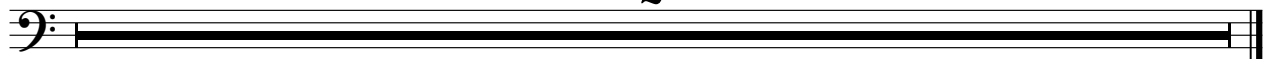

Status Quo - The Anniversary Waltz Part 2

Soprano

♩ = 160,000000

6

10

14 ♩ = 174,003830 ♩ = 142,001751 ♩ = 132,001587

63 **39**

118 ♩ = 129,001740 ♩ = 128,000000 ♩ = 176,004700

25 **23** **78**

245 ♩ = 160,000000 ♩ = 130,002380 ♩ = 136,001999

69 **27**

342 ♩ = 160,000000 ♩ = 170,000565

52 **2**

Honky-tonk Piano

Status Quo - The Anniversary Waltz Part 2

♩ = 160,000000 ♩ = 174,003830

13

17

21

25

29

33

36

38

42

46

V.S.

50

54

57

61

64

67

71

74 $\text{♩} = 142,001755$

78 $\text{♩} = 132,001587$

81

82 Honky tonk Piano

6 6

84

88

91

94

97

100

103

105

108

111

114

118

121

123

126

129

131

133

136

138

140

142

♩ = 129,001740 ♩ = 128,000000

145

149

153

157

161

Honky-tonk Piano

$\text{♩} = 176,004700$

Honky-tonk Piano

191

194

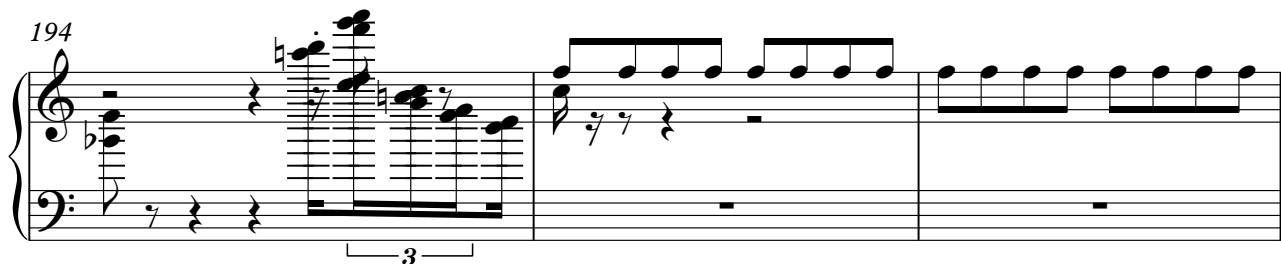

197

202

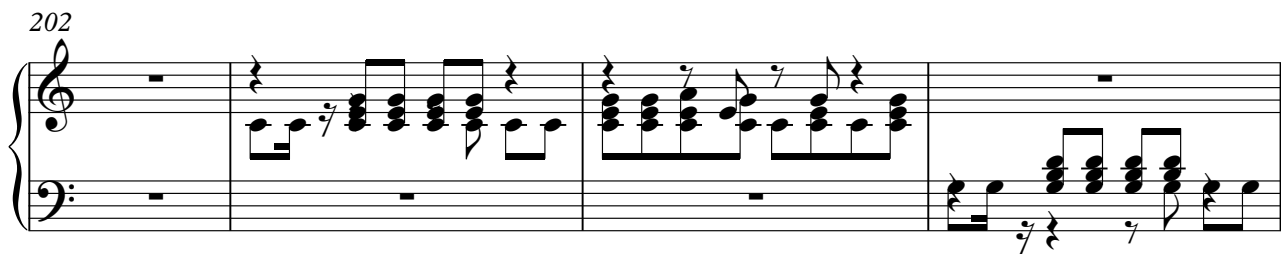

206

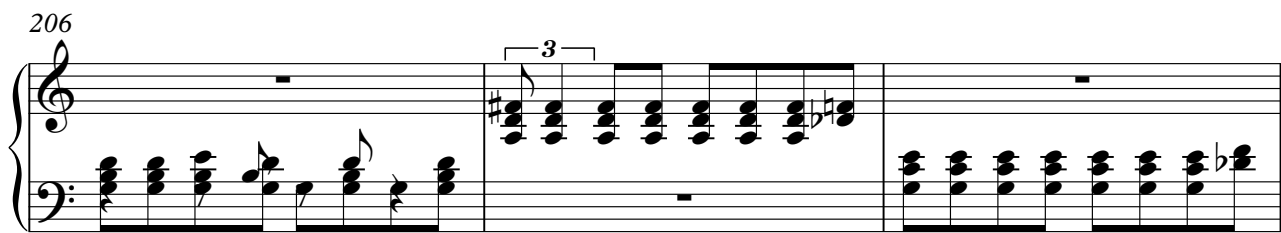

209

213

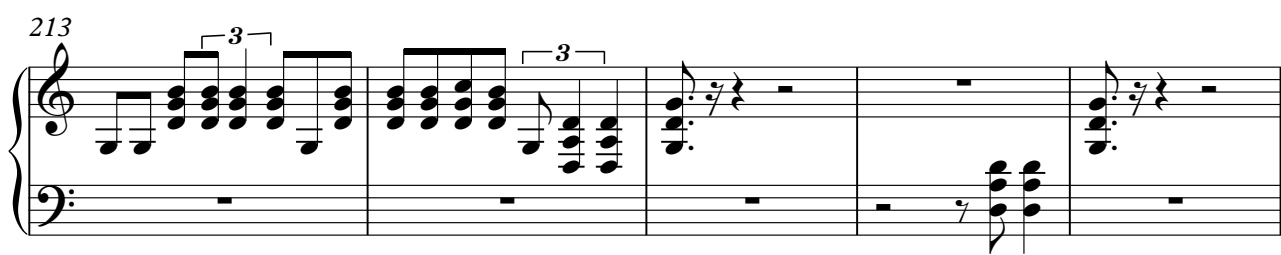

V.S.

218

222

225

229

247

251

255

258

Honky-tonk Piano

260

3

262

3

264

3

266

3

269

3

6

272

6

6

6

6

6

3

6

275

6

6

278

6

6

281

6

6

6

6

6

3

284

6

6

Honky-tonk Piano

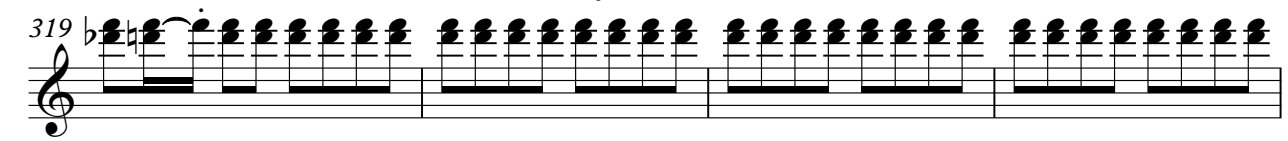
319 

323 

327 

331 

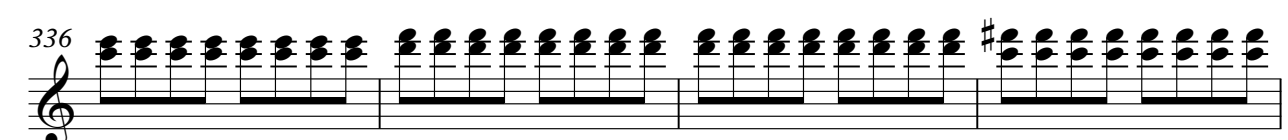
336 

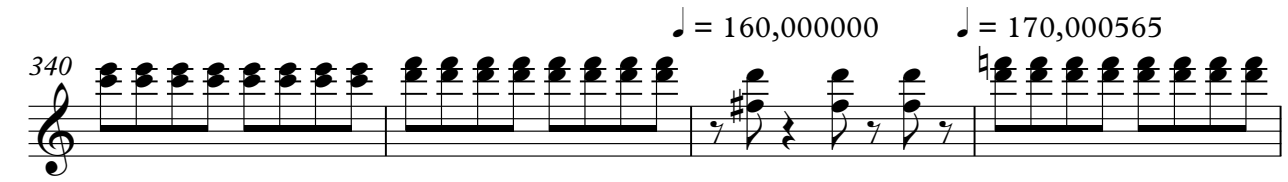
340 

344 

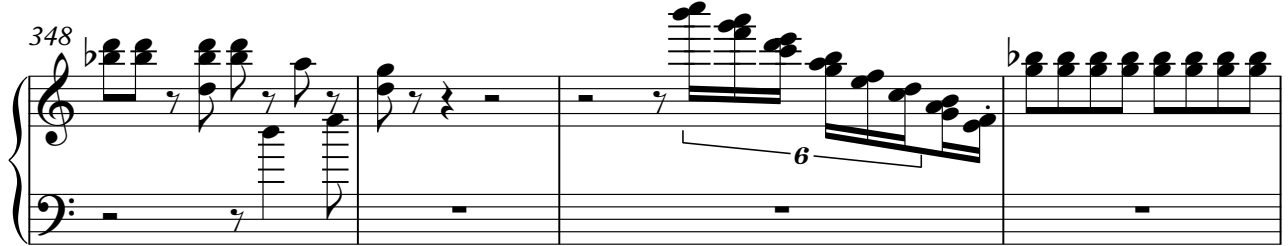
348 

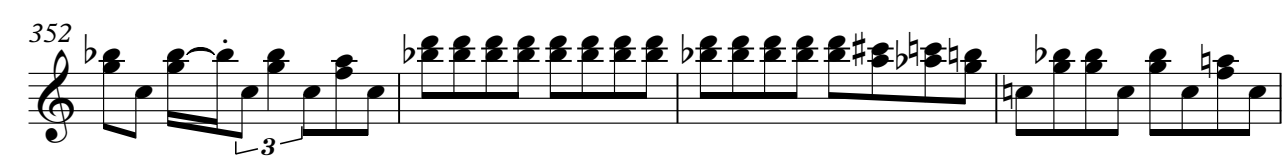
352 

356 

V.S.

360

363

367

370

373

377

380

Honky-tonk Piano

384

387

391

394

Rock Organ

Status Quo - The Anniversary Waltz Part 2

♩ = 160,000000

3

10

♩ = 174,003830

♩ = 142,001755

63

63

78

♩ = 132,001587

♩ = 129,001740

39

25

144

♩ = 128,000000

♩ = 176,004700

♩ = 160,000000

23

78

246

♩ = 130,002380

♩ = 136,001999

69

27

342

♩ = 160,000000

♩ = 170,000565

52

2

Status Quo - The Anniversary Waltz Part 2

Rock Organ

♩ = 160,000000 **13** ♩ = 174,003830 **63** ♩ = 142,001755 **39** ♩ = 132,001587

117 **25** ♩ = 129,001740 ~~40~~ 128,000000 **23**

♩ = 176,004700
167 **27**

198 **3**

203

208

213

218 **3**

V.S.

Rock Organ

222

228

232

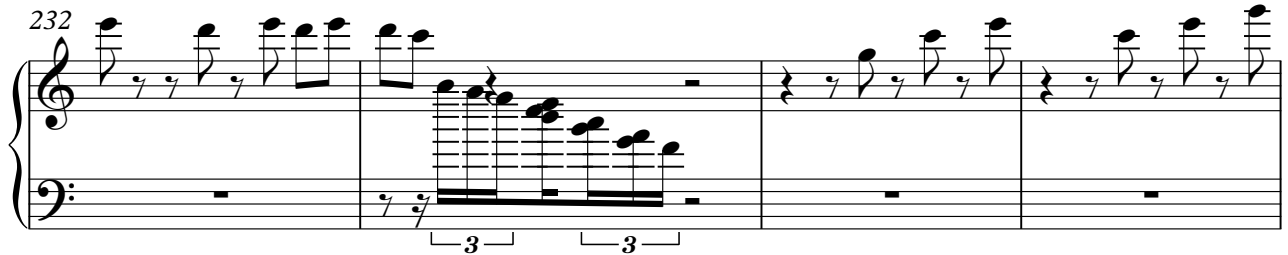

236

240

244

$\text{♩} = 160,000000$ $\text{♩} = 130,002380$

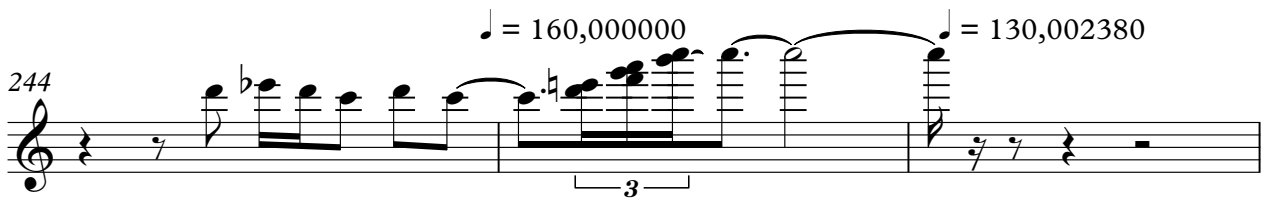

247

$\text{♩} = 136,001999$

68 **27**

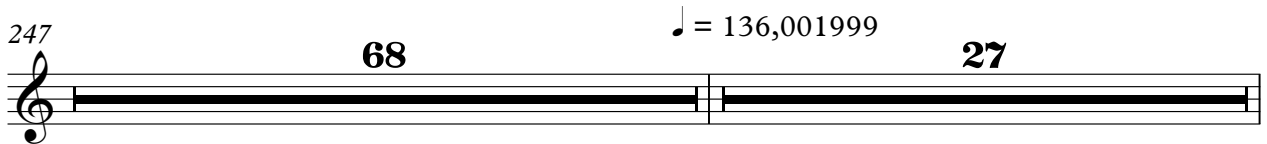

342

$\text{♩} = 160,000000$ $\text{♩} = 170,000565$

52 **2**

FX 1 (Rain)

Status Quo - The Anniversary Waltz Part 2

♩ = 160,000000

6

10

♩ = 174,003830

63

77

♩ = 142,001752

♩ = 152,001587

39

25

♩ = 129,001740

144

♩ = 128,000000

♩ = 176,004700

♩ = 160,000000

23

78

246

♩ = 130,002380

♩ = 136,001999

69

27

342

♩ = 160,000000

♩ = 170,000565

52

2

♩ = 160,000000 ♩ = 174,003830

13

16

18

20

22

24

26

27

8

37

39

41

43

45

47

49

52

54

56

Gunshot

58

60

62

64

66

69

71

73

75

$\text{♩} = 142,001755$

Gunshot

78 ♩ = 132,001587

120

122

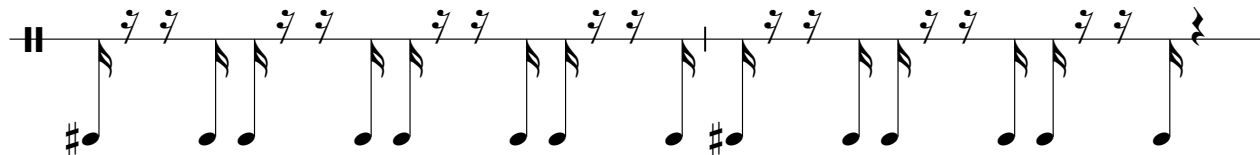

124

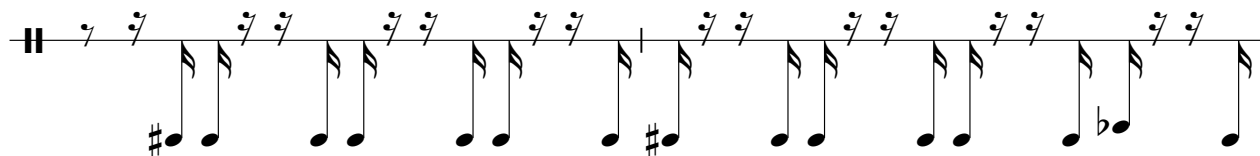

126

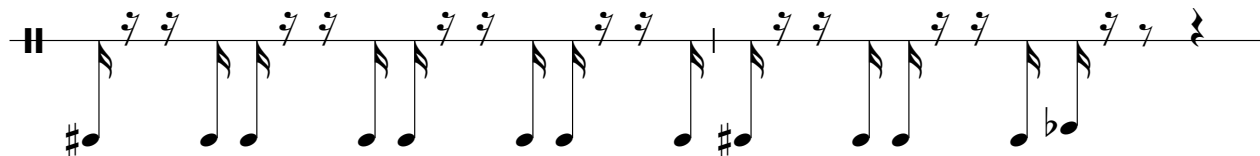

128

130

132

134

136

138

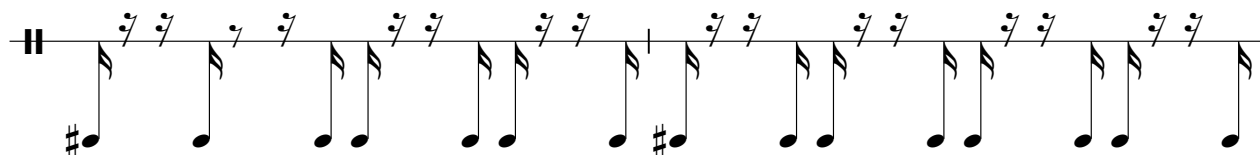

Gunshot

140

142

♩ = 129,001740 ♩ = 128,000000

145

147

149

151

153

155

157

159

V.S.

161

163

165

169

171

173

175

177

179

181

183

186

188

190

192

195

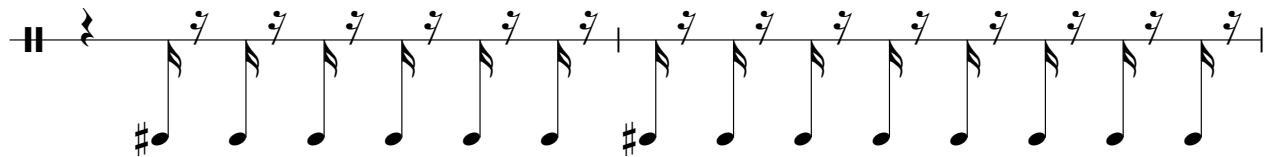

197

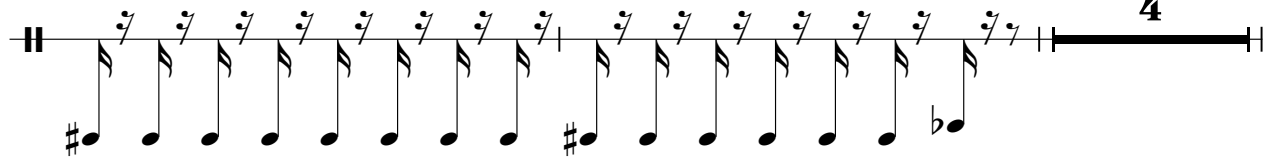

203

205

207

209

211

213

219

221

223

225

227

229 $\text{♩} = 160,000000$ $\text{♩} = 130,002380$

247

250

253

256

259

261

263

265

15

V.S.

267

270

272

274

276

278

280

282

284

286

308

310

312

314

316

318

320

322

324

326

328

330

334

336

338

340

342 = 160,000000 = 170,000565

344

346

348

V.S.

351

353

355

357

364

366

368

371

373

375

377

380

382

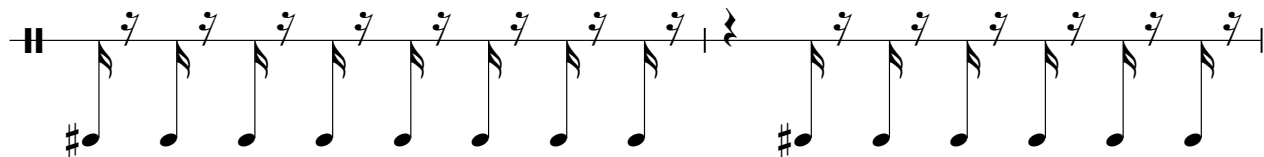

384

386

388

390

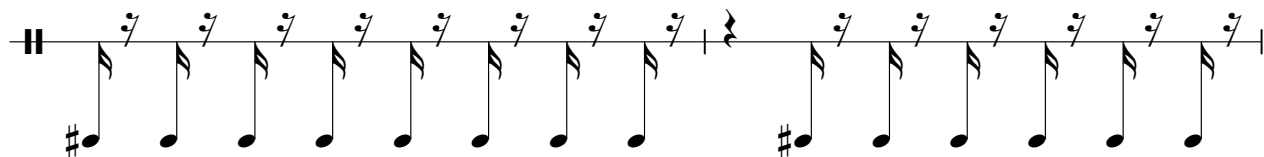

392

394

