

Steely & Clevie - Sweet Emotions

♩ = 125,000000

DRUMS

MUTED GTR

DISTORTION

OVERDRIVE

SITAR

SLAPBASS 1

HONKY TONK

ORGAN 3

ORGAN 3

REVERSCYMB

PIZZICATO

SYN STR 1

SYNBRASS 1

FANTASIA

VOICE OOHS

A.PIANO 2

♩ = 125,000000

6

7

9

DRUMS

MUTED GTR

SITAR

HONKY TONK

11

DRUMS

MUTED GTR

SITAR

SLAPBASS 1

HONKY TONK

ORGAN 3

13

DRUMS

MUTED GTR

SITAR

SLAPBASS 1

HONKY TONK

ORGAN 3

15

DRUMS

MUTED GTR

SITAR

SLAPBASS 1

HONKY TONK

ORGAN 3

REVERSCYMB

A.PIANO 2

17

DRUMS

MUTED GTR

SLAPBASS 1

SYNBRASS 1

A.PIANO 2

20

DRUMS

MUTED GTR

SLAPBASS 1

ORGAN 3

SYNBRASS 1

A.PIANO 2

23

DRUMS

MUTED GTR

SLAPBASS 1

SYNBRASS 1

A.PIANO 2

25

DRUMS

MUTED GTR

SLAPBASS 1

SYNBASS 1

A.PIANO 2

27

DRUMS

MUTED GTR

SLAPBASS 1

SYNBASS 1

A.PIANO 2

29

DRUMS

MUTED GTR

SLAPBASS 1

SYNBASS 1

A.PIANO 2

31

DRUMS

MUTED GTR

SLAPBASS 1

ORGAN 3

SYNBASS 1

A.PIANO 2

33

DRUMS

MUTED GTR

SLAPBASS 1

ORGAN 3

SYNBRASS 1

A.PIANO 2

35

DRUMS

MUTED GTR

SLAPBASS 1

ORGAN 3

REVERSCYMB

SYNBRASS 1

A.PIANO 2

37

DRUMS

MUTED GTR

SLAPBASS 1

ORGAN 3

SYNBRASS 1

A.PIANO 2

39

DRUMS

SLAPBASS 1

ORGAN 3

FANTASIA

A.PIANO 2

40

DRUMS

SLAPBASS 1

ORGAN 3

SYN STR 1

FANTASIA

41

DRUMS

SLAPBASS 1

HONKY TONK

ORGAN 3

REVERSCYMB

PIZZICATO

43

DRUMS

MUTED GTR

SLAPBASS 1

ORGAN 3

44

DRUMS

MUTED GTR

SITAR

SLAPBASS 1

HONKY TONK

ORGAN 3

REVERSCYMB

45

DRUMS

MUTED GTR

SITAR

SLAPBASS 1

HONKY TONK

ORGAN 3

A.PIANO 2

47

DRUMS

MUTED GTR

SLAPBASS 1

SYNBRASS 1

A.PIANO 2

50

DRUMS

MUTED GTR

SLAPBASS 1

ORGAN 3

A.PIANO 2

53

DRUMS

MUTED GTR

SLAPBASS 1

SYNBRASS 1

A.PIANO 2

56

DRUMS

MUTED GTR

SLAPBASS 1

SYNBASS 1

A.PIANO 2

59

DRUMS

MUTED GTR

SLAPBASS 1

SYNBASS 1

A.PIANO 2

62

DRUMS

MUTED GTR

SLAPBASS 1

ORGAN 3

SYNBASS 1

A.PIANO 2

64

DRUMS

MUTED GTR

SLAPBASS 1

ORGAN 3

SYNBASS 1

A.PIANO 2

66

DRUMS

MUTED GTR

SLAPBASS 1

ORGAN 3

REVERSCYMB

SYNBRASS 1

A.PIANO 2

68

DRUMS

MUTED GTR

SLAPBASS 1

ORGAN 3

SYNBRASS 1

A.PIANO 2

70

DRUMS

SLAPBASS 1

ORGAN 3

FANTASIA

A.PIANO 2

71

DRUMS

SLAPBASS 1

ORGAN 3

SYN STR 1

FANTASIA

72

DRUMS

SLAPBASS 1

HONKY TONK

ORGAN 3

PIZZICATO

74

DRUMS

DISTORTION

OVERDRIVE

HONKY TONK

76

DRUMS

MUTED GTR

DISTORTION

OVERDRIVE

SLAPBASS 1

HONKY TONK

ORGAN 3

REVERSCYMB

0 3 3 7

0 3 3 7

78

DRUMS

MUTED GTR

DISTORTION

OVERDRIVE

SITAR

SLAPBASS 1

HONKY TONK

10 13 10 7 7
12 15 11 8 8

10 13 10 7 7
12 15 11 8 8

80

DRUMS

MUTED GTR

DISTORTION

OVERDRIVE

SLAPBASS 1

HONKY TONK

ORGAN 3

REVERSCYMB

82

DRUMS

MUTED GTR

DISTORTION

OVERDRIVE

SITAR

SLAPBASS 1

HONKY TONK

84

DRUMS

MUTED GTR

DISTORTION

OVERDRIVE

SLAPBASS 1

SYNBASS 1

86

DRUMS

MUTED GTR

DISTORTION

OVERDRIVE

SLAPBASS 1

SYNBASS 1

88

DRUMS

DISTORTION

OVERDRIVE

SLAPBASS 1

SYNBASS 1

89

DRUMS

DISTORTION

OVERDRIVE

SLAPBASS 1

SYNBASS 1

91

DRUMS

MUTED GTR

DISTORTION

OVERDRIVE

SITAR

SLAPBASS 1

ORGAN 3

SYNBRASS 1

12 12 19 19

12 19 12 19

93

DRUMS

MUTED GTR

SITAR

SLAPBASS 1

ORGAN 3

SYNBRASS 1

95

DRUMS

MUTED GTR

SITAR

SLAPBASS 1

ORGAN 3

SYNBASS 1

97

DRUMS

MUTED GTR

SITAR

ORGAN 3

SYNBASS 1

99

101

103

DRUMS

MUTED GTR

SLAPBASS 1

ORGAN 3

REVERSCYMB

SYNBASS 1

A.PIANO 2

105

DRUMS

MUTED GTR

SLAPBASS 1

ORGAN 3

SYNBASS 1

A.PIANO 2

107

DRUMS

MUTED GTR

SLAPBASS 1

ORGAN 3

SYNBRASS 1

A.PIANO 2

109

DRUMS

MUTED GTR

SLAPBASS 1

ORGAN 3

SYNBRASS 1

A.PIANO 2

111

DRUMS

MUTED GTR

SLAPBASS 1

ORGAN 3

REVERSCYMB

SYNBASS 1

A.PIANO 2

113

DRUMS

MUTED GTR

SLAPBASS 1

ORGAN 3

SYNBASS 1

A.PIANO 2

115

DRUMS

MUTED GTR

SLAPBASS 1

ORGAN 3

SYNBASS 1

A.PIANO 2

117

DRUMS

MUTED GTR

SLAPBASS 1

ORGAN 3

SYNBASS 1

A.PIANO 2

119

DRUMS

MUTED GTR

SLAPBASS 1

ORGAN 3

REVERSCYMB

SYNBASS 1

A.PIANO 2

121

DRUMS

MUTED GTR

SLAPBASS 1

ORGAN 3

SYNBASS 1

A.PIANO 2

123

125

DRUMS

MUTED GTR

SLAPBASS 1

ORGAN 3

PIZZICATO

SYNBASS 1

A.PIANO 2

127

DRUMS

MUTED GTR

SLAPBASS 1

ORGAN 3

PIZZICATO

SYNBASS 1

A.PIANO 2

129

DRUMS

MUTED GTR

SLAPBASS 1

ORGAN 3

PIZZICATO

SYNBASS 1

A.PIANO 2

131

DRUMS

MUTED GTR

SLAPBASS 1

ORGAN 3

PIZZICATO

SYNBASS 1

A.PIANO 2

133

DRUMS

MUTED GTR

SLAPBASS 1

ORGAN 3

PIZZICATO

SYNBASS 1

A.PIANO 2

135

DRUMS

MUTED GTR

SLAPBASS 1

ORGAN 3

PIZZICATO

SYNBASS 1

A.PIANO 2

137

DRUMS

MUTED GTR

SLAPBASS 1

ORGAN 3

PIZZICATO

SYNBASS 1

A.PIANO 2

139

DRUMS

MUTED GTR

SLAPBASS 1

ORGAN 3

PIZZICATO

SYNBASS 1

A.PIANO 2

141

DRUMS

MUTED GTR

SLAPBASS 1

ORGAN 3

PIZZICATO

SYNBASS 1

A.PIANO 2

143

DRUMS

MUTED GTR

SLAPBASS 1

ORGAN 3

PIZZICATO

SYNBASS 1

A.PIANO 2

145

DRUMS

MUTED GTR

SLAPBASS 1

ORGAN 3

PIZZICATO

SYNBASS 1

A.PIANO 2

147

DRUMS

MUTED GTR

SLAPBASS 1

ORGAN 3

PIZZICATO

SYNBASS 1

148

DRUMS

MUTED GTR

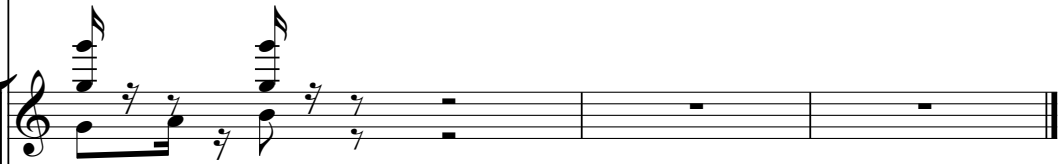

SLAPBASS 1

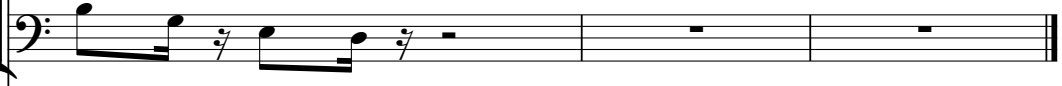

SYNBASS 1

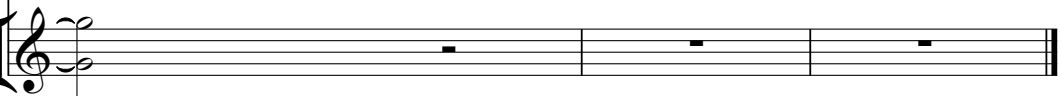

DRUMS

Steely & Clevie - Sweet Emotions

♩ = 125,000000

2

8

10

12

14

16

20

23

26

30

V.S.

33

35

37

39

41

43

45

48

53

57

DRUMS

61

64

66

68

70

72

74

76

78

80

V.S.

82

84

86

88

90

92

94

96

98

101

DRUMS

104

107

110

113

116

119

122

125

127

129

V.S.

DRUMS

131

133

135

137

139

141

143

145

147

MUTED GTR

Steely & Cleve - Sweet Emotions

♩ = 125,000000

2

7

11

14

20

3

26

30

34

36

5

43

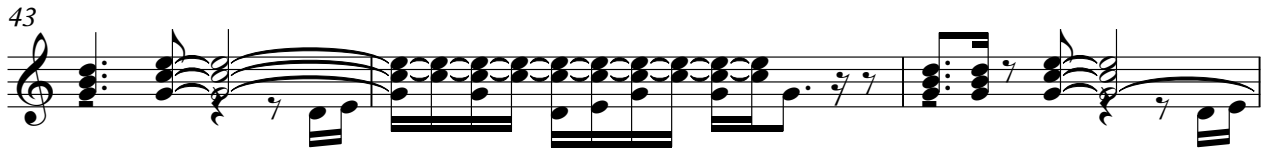

46

50

55

59

63

66

69

79

84

92

96

100

103

106

110

113

117

120

MUTED GTR

146

MUTED GTR

5

148

2

Steely & Clevie - Sweet Emotions

DISTORTION

♩ = 125,000000

72

77

83

88

91

54

146

3

Steely & Clevie - Sweet Emotions

OVERDRIVE

♩ = 125,000000

73

E				0	3	3	7	
T	[Bar with thick black line]							
A								2
B								2

78

	10	13	10	7	7		0	3	3	10		13	13	12	13	10	7
T	12	15	11	8	8							15	15	13	15	11	8
A																	
B																	

84

	5	3	3	0	3	3			3	3	7	10	5		13	13	8	10	6
T							2	0	0					0					
A																			
B														2					

89

54

	7	3	0	3	0	3	0	7	7	3	3	10	12	12	19	19			
T																			
A																			
B																			

[Bar with thick black line]

146

3

T																			
A																			
B																			

[Bar with thick black line]

SITAR

Steely & Clevie - Sweet Emotions

♩ = 125,000000

2

6

8

10

2

14

28

44

47

31

80

2

8

SLAPBASS 1

Steely & Clevie - Sweet Emotions

♩ = 125,000000

10

15

21

28

33

36

40

45

50

56

101

104

108

111

115

118

121

125

128

131

V.S.

134

137

140

143

146

148

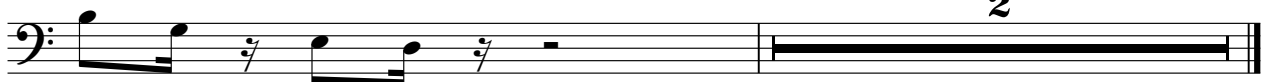

2

HONKY TONK

Steely & Clevie - Sweet Emotions

♩ = 125,000000

6

6

11

16

25

44

25

72

76

81

62

146

3

ORGAN 3

Steely & Clevie - Sweet Emotions

♩ = 125,000000

2

2

3

3

6

4

4

3

3

14

15

33

37

6

3

41

45

15

62

66

71

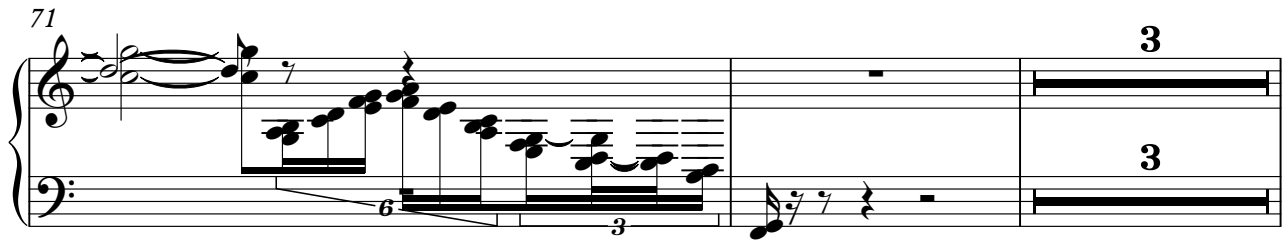

76

92

94

96

98

102

107

111

116

120

125

129

133

137

V.S.

141

145

148

3

ORGAN 3

Steely & Clevie - Sweet Emotions

♩ = 125,000000

18

21

30 94

146

3

REVERSCYMB

Steely & Clevie - Sweet Emotions

♩ = 125,000000

5 7

16

20 5

44

21 10

78

3 21 7

111

7 26

146

3

PIZZICATO

Steely & Clevie - Sweet Emotions

♩ = 125,000000

40 30

73

50

126

131

136

141

146

3

SYN STR 1

Steely & Clevie - Sweet Emotions

♩ = 125,000000

38

41

30

74

146

3

SYNBRASS 1

Steely & Clevie - Sweet Emotions

♩ = 125,000000

16

3

23

27

32

36

10

50

3

57

62

66

70

14

88

92

96

99

103

108

112

117

121

124

128

132

136

140

143

146

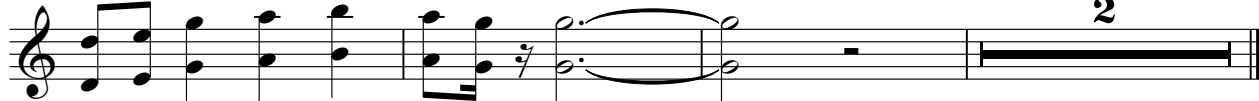

2

FANTASIA

Steely & Clevie - Sweet Emotions

♩ = 125,000000

37

41

29

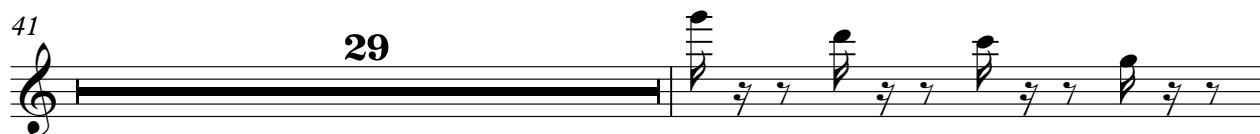

71

74

146

3

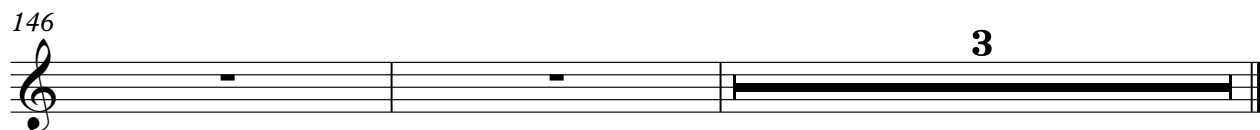

VOICE OOHS

Steely & Cleve - Sweet Emotions

♩ = 125,000000

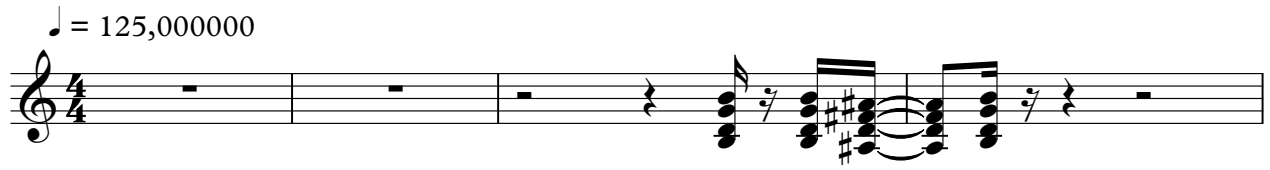

5 139

146 3

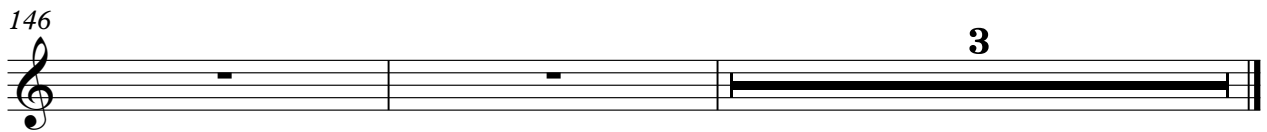

A.PIANO 2

Steely & Clevie - Sweet Emotions

♩ = 125,000000

13

17

21

26

30

34

37

5

46

50

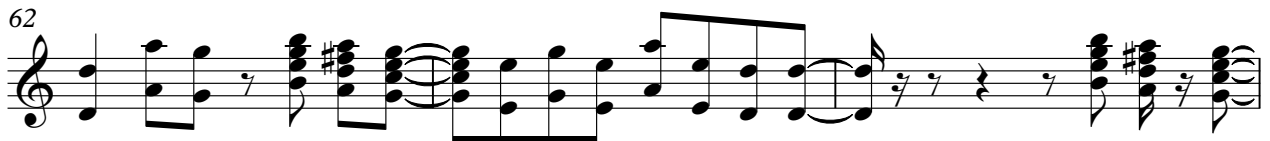

120

124

127

131

135

139

143

146