

# Stevie B - Because I Love You

♩ = 88,001053

CLOSED H.H

STRINGS

A.PIANO 1

5

CLOSED H.H

STRINGS

A.PIANO 1

8

CLOSED H.H

STRINGS

A.PIANO 1

10

CLOSED H.H

OPEN HIHAT

MELODY

FRETLESS

STRINGS

A.PIANO 1

12

CLOSED H.H

MELODY

FRETLESS

STRINGS

A.PIANO 1

14

CLOSED H.H.

MELODY

FRETLESS

STRINGS

A.PIANO 1

16

CLOSED H.H.

MELODY

FRETLESS

STRINGS

A.PIANO 1

18

CLOSED H.H.

MELODY

FRETLESS

STRINGS

A.PIANO 1

20

CLOSED H.H.

MELODY

FRETLESS

STRINGS

A.PIANO 1

22

CLOSED H.H.

MELODY

FRETLESS

STRINGS

A.PIANO 1

24

CLOSED H.H.

MELODY

FRETLESS

STRINGS

A.PIANO 1

26

CLOSED H.H

MELODY

FRETLESS

STRINGS

A.PIANO 1

28

CLOSED H.H

MELODY

FRETLESS

STRINGS

A.PIANO 1

30

CLOSED H.H

MELODY

FRETLESS

STRINGS

A.PIANO 1

32

CLOSED H.H

MELODY

FRETLESS

STRINGS

A.PIANO 1

34

CLOSED H.H

MELODY

FRETLESS

STRINGS

A.PIANO 1

36

CLOSED H.H

MELODY

FRETLESS

STRINGS

A.PIANO 1

38

CLOSED H.H

MELODY

FRETLESS

STRINGS

A.PIANO 1

40

CLOSED H.H

MELODY

FRETLESS

STRINGS

A.PIANO 1

42

CLOSED H.H

MELODY

FRETLESS

FANTASY

STRINGS

A.PIANO 1

44

CLOSED H.H

FRETLESS

FANTASY

STRINGS

A.PIANO 1

46

CLOSED H.H

FRETLESS

FANTASY

STRINGS

A.PIANO 1

48

CLOSED H.H

FRETLESS

FANTASY

STRINGS

A.PIANO 1

50

CLOSED H.H

MELODY

FRETLESS

FANTASY

STRINGS

A.PIANO 1

52

CLOSED H.H

MELODY

FRETLESS

STRINGS

A.PIANO 1

54

CLOSED H.H.

MELODY

FRETLESS

STRINGS

A.PIANO 1

56

CLOSED H.H.

MELODY

FRETLESS

STRINGS

A.PIANO 1

58

CLOSED H.H.

MELODY

FRETLESS

STRINGS

A.PIANO 1

66

CLOSED H.H

MELODY

FRETLESS

FANTASY

STRINGS

A.PIANO 1

68

CLOSED H.H

FRETLESS

FANTASY

STRINGS

A.PIANO 1

70

CLOSED H.H

FRETLESS

FANTASY

STRINGS

A.PIANO 1

72

CLOSED H.H

FRETLESS

FANTASY

STRINGS

A.PIANO 1

73

CLOSED H.H.

OPEN HIHAT

RIDE CYMB.

FRETLESS

FANTASY

STRINGS

A.PIANO 1

Detailed description of the musical score: The score is for measures 73, 74, and 75. The percussion parts (Closed Hi-Hat, Open Hi-Hat, and Ride Cymbal) feature a complex rhythmic pattern in measure 73, with the Closed Hi-Hat playing a series of eighth notes and the Open Hi-Hat and Ride Cymbal playing specific rhythmic accents. The Fretless Bass part plays a sequence of notes: Bb2, G2, Ab2, and Bb2. The Fantasy part (melody) plays a sequence of notes: Bb2, G2, Ab2, and Bb2. The Strings part plays a sequence of chords: Bb2, G2, Ab2, and Bb2. The A. Piano 1 part plays a complex chordal structure in measure 73, followed by a melodic line in measure 74, and a final chord in measure 75.

# Stevie B - Because I Love You

CLOSED H.H

♩ = 88,001053

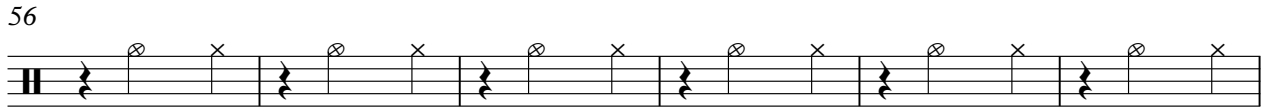
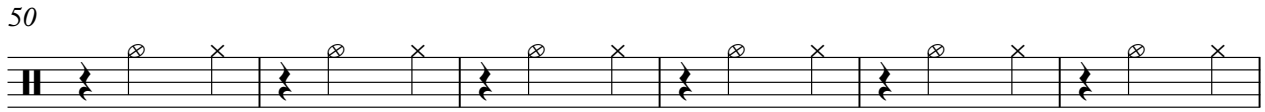
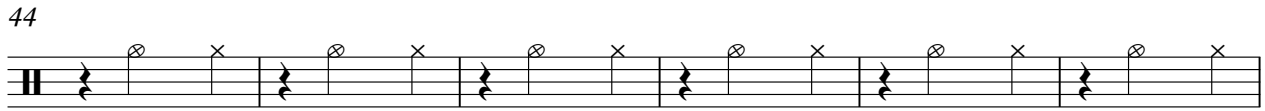
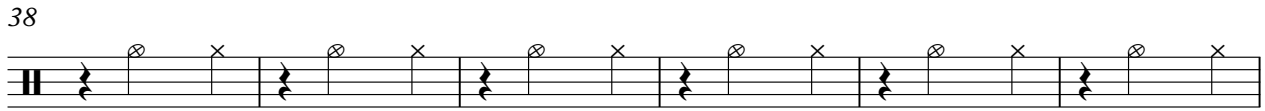
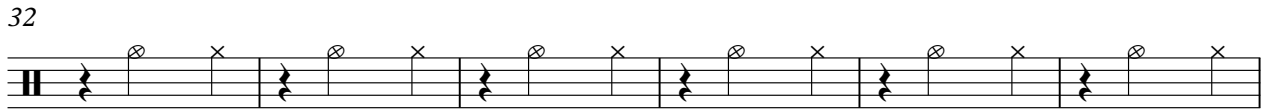
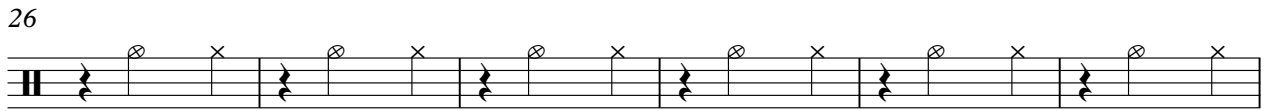
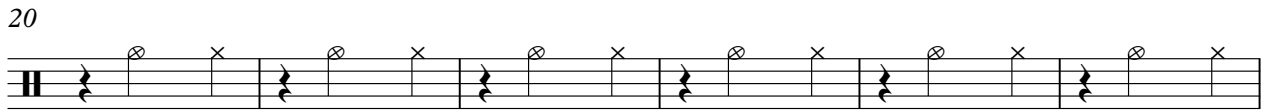
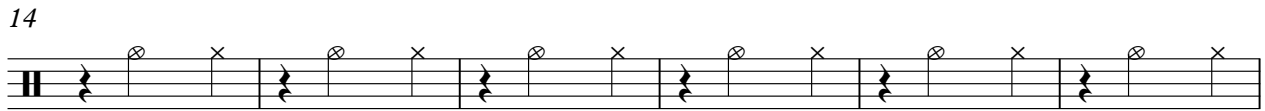
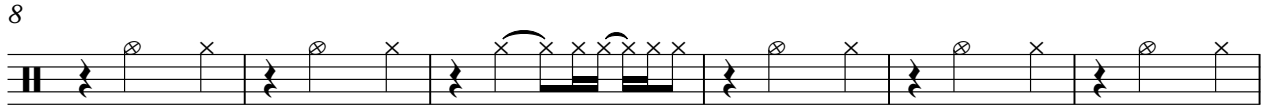

V.S.

2

# CLOSED H.H

62

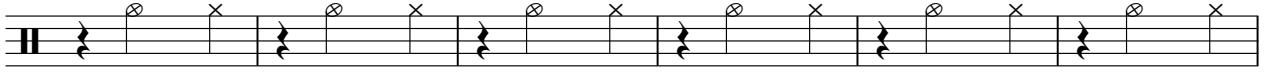

68

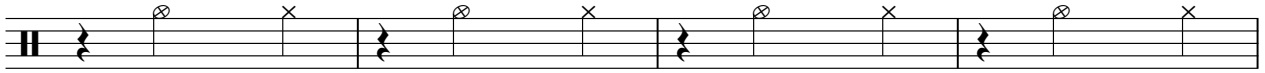

72

OPEN HIHAT

Stevie B - Because I Love You

♩ = 88,001053

9

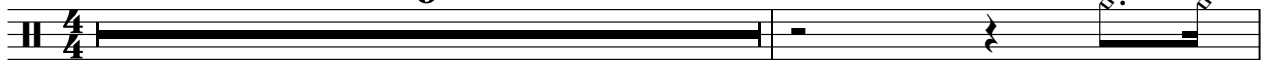

11

62

RIDE CYMB.

Stevie B - Because I Love You

♩ = 88,001053

**73**

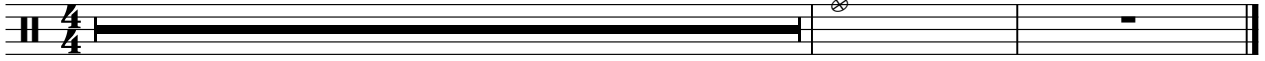

Stevie B - Because I Love You

MELODY

♩ = 88,001053

10

13

16

20

24

27

30

33

36

40

8

51

54

57

60

64

FRETLESS

Stevie N - Because I Love You

♩ = 88,001053

10

FANTASY

Stevie B - Because I Love You

♩ = 88,001053

42

45

49

16

68

72

Stevie B - Because I Love You

STRINGS

♩ = 88,001053

2

8

14

20

26

32

38

44

49

55

V.S.

2

STRINGS

61

67

71

Stevie B - Because I Love You

A.PIANO 1

♩ = 88,001053

2

5

8

11

13

16

19

21

23

25

V.S.

V.S.

73
