

Steward - Year Of The Cat

♩ = 113,000099

Flute

Sax

Drums

Guitar

Guitar2

Guitar3

Bass

FX4

♩ = 113,000099

Strings

Piano

Piano

4

Piano

6

Piano

8

Piano

10

Piano

12

Piano

14

Guitar3

16

Piano

18

19

Drums

Guitar

Guitar3

Bass

Piano

21

Drums

Guitar

Guitar3

Bass

Piano

23

Drums

Guitar

Guitar3

Bass

Piano

25

Drums

Guitar

Guitar3

Bass

Piano

27

Drums

Guitar

Guitar3

Bass

Piano

29

Drums

Guitar

Guitar3

Bass

Piano

6

30

Drums

Guitar

Guitar3

Bass

Piano

32

Drums

Guitar

Guitar3

Bass

Piano

34

Flute

Drums

Guitar

Guitar3

Bass

Piano

36

Flute

Drums

Guitar

Guitar3

Bass

Piano

38

Flute

Drums

Guitar

Guitar3

Bass

Piano

40

Flute

Drums

Guitar

Guitar3

Bass

Piano

42

Flute

Drums

Guitar

Guitar3

Bass

Piano

44

Flute

Drums

Guitar

Guitar3

Bass

Piano

46

Flute

Drums

Guitar

Guitar3

Bass

Piano

48

Flute

Drums

Guitar

Guitar3

Bass

Piano

50

Flute
Drums
Guitar
Guitar3
Bass
Piano

52

Drums
Guitar
Guitar3
Bass
Piano

12

54

Drums

Guitar

Guitar3

Bass

Piano

56

Drums

Guitar

Guitar3

Bass

Piano

58

Flute

Drums

Guitar

Guitar3

Bass

Piano

60

Flute

Drums

Guitar

Guitar3

Bass

Piano

62

Flute

Drums

Guitar

Guitar3

Bass

Piano

64

Flute

Drums

Guitar

Guitar3

Bass

Piano

66

Flute

Drums

Guitar

Guitar3

Bass

Piano

68

Flute

Drums

Guitar

Guitar3

Bass

Piano

70

Flute

Drums

Guitar

Guitar3

Bass

Piano

72

Flute

Drums

Guitar

Guitar3

Bass

Piano

74

Flute

Drums

Guitar

Guitar3

Bass

Piano

76

Drums

Guitar

Guitar3

Bass

Piano

18

78

Drums

Guitar

Guitar3

Bass

Piano

80

Drums

Guitar

Guitar3

Bass

Piano

82

Flute

Drums

Guitar

Guitar3

Bass

Piano

84

Flute

Drums

Guitar

Guitar3

Bass

Piano

86

Flute

Drums

Guitar

Guitar3

Bass

Piano

88

Flute

Drums

Guitar

Guitar3

Bass

Piano

91

Flute

Drums

Guitar

Guitar3

Bass

Piano

Double bar line

93

Flute

Drums

Guitar

Bass

Strings

Piano

96

Drums

Guitar

Bass

Strings

Piano

98

Drums

Guitar

Bass

Strings

Piano

100

Drums

Guitar

Guitar2

Bass

Strings

Piano

102

Drums

Guitar

Guitar2

Bass

Strings

Piano

104

Drums

Guitar

Guitar2

Bass

Strings

Piano

106

Drums

Guitar

Guitar2

Bass

Strings

Piano

108

111

115

Drums

Guitar

Guitar2

Guitar3

Bass

Strings

Piano

117

Drums

Guitar3

Bass

Strings

Piano

28

119

Drums

Guitar3

Bass

Strings

Piano

121

Drums

Guitar3

Bass

Strings

Piano

123

Sax

Drums

Guitar3

Bass

Strings

Piano

126

Sax

Drums

Guitar

Bass

Strings

Piano

129

Sax

Drums

Guitar

Bass

Strings

Piano

131

Sax

Drums

Guitar

Bass

Strings

Piano

133

135

Flute

Drums

Guitar

Bass

Strings

Piano

137

Flute

Drums

Guitar

Bass

Strings

Piano

139

Flute

Drums

Guitar

Bass

Strings

Piano

141

Flute

Drums

Guitar

Bass

Strings

Piano

143

Flute
Drums
Guitar
Bass
Strings
Piano

145

Flute
Drums
Guitar
Bass
Strings
Piano

147

Flute
Drums
Guitar
Bass
Strings
Piano

149

Flute
Drums
Guitar
Bass
Strings
Piano

151

Drums

Guitar

Bass

Strings

153

Drums

Guitar

Bass

Strings

155

Drums

Guitar

Bass

Strings

157

Flute

Drums

Guitar

Bass

FX4

Strings

160

Drums

Guitar

Bass

FX4

Strings

162

Drums

Guitar

Bass

FX4

Strings

164

Sax

Drums

Guitar

Bass

Strings

167

Sax

Drums

Guitar

Bass

Strings

169

Sax
Drums
Guitar
Bass
Strings

171

Sax
Drums
Guitar
Bass
Strings

173

Sax

Drums

Guitar

Bass

FX4

Strings

Detailed description of the musical score: The score is for measures 173 and 174. The key signature has one sharp (F#). The Saxophone part (Sax) starts with a whole note chord (F#4, C5) in measure 173, followed by a quarter note G5, a quarter rest, and a quarter note F#5. In measure 174, there is a quarter rest, a quarter note G5, a quarter note F#5, and a quarter note E5, with a triplet bracket under the last three notes. The Drums part (Drums) features a consistent groove with a snare drum and bass drum pattern. The Guitar part (Guitar) has a complex texture with chords and single notes, including a triplet in measure 174. The Bass part (Bass) provides a solid harmonic foundation with a mix of eighth and quarter notes. The FX4 part (FX4) has a simple melodic line. The Strings part (Strings) has a few notes in the lower register.

178

Sax

Drums

Guitar

Bass

FX4

Strings

180

Sax

Drums

Guitar

Bass

Strings

182

Sax

Drums

Guitar

Bass

Steward - Year Of The Cat

Flute

♩ = 113,000099

33

37

42

46

50

6

59

63

67

71

74

6

82

87

92

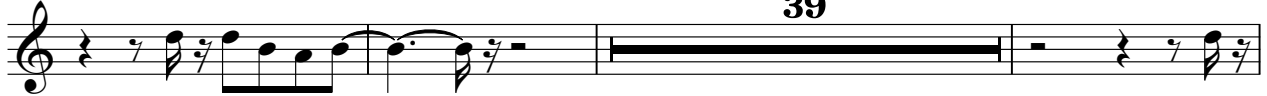

39

134

138

142

146

150

6

158

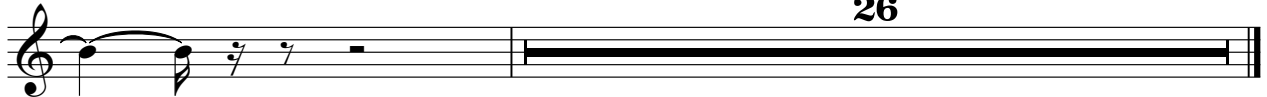

26

Steward - Year Of The Cat

Sax

♩ = 113,000099

123

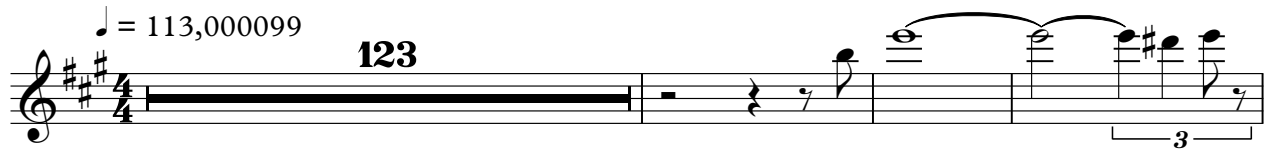

127

132

30

165

169

174

179

2

Steward - Year Of The Cat

Drums

♩ = 113,000099
18

22

26

30

34

38

42

46

50

54

V.S.

Drums

58

62

66

70

74

78

82

87

93

97

101

106

111

116

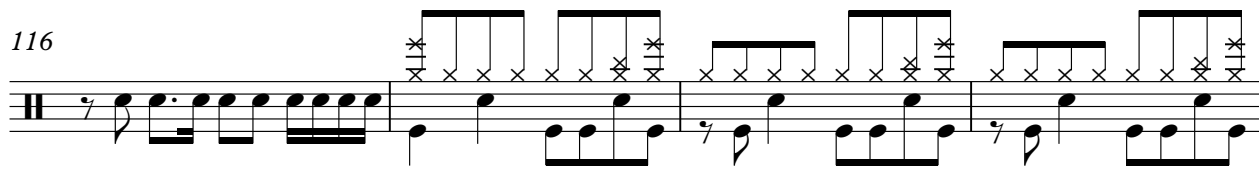

120

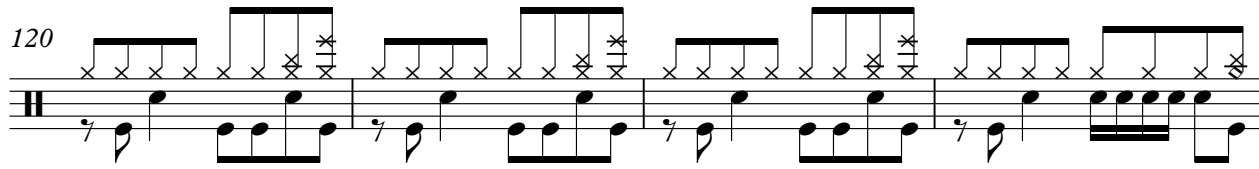

124

2

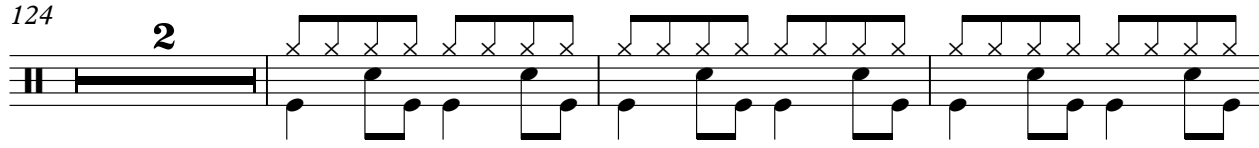

129

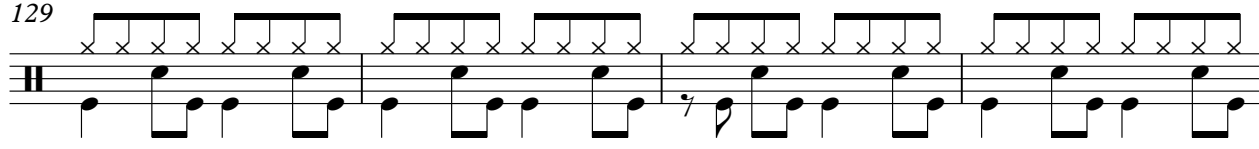

133

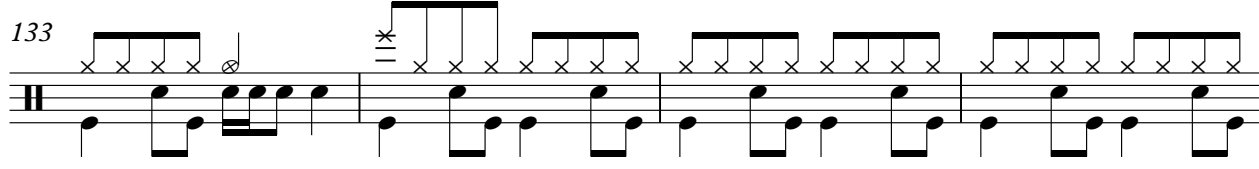

137

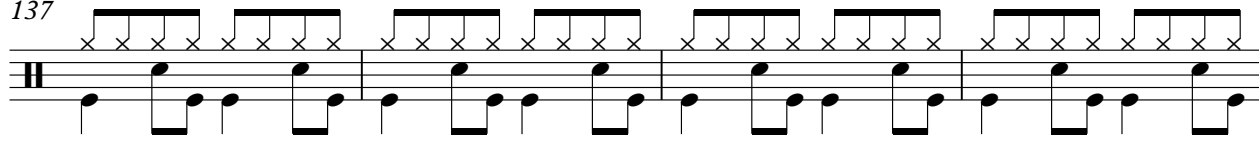

141

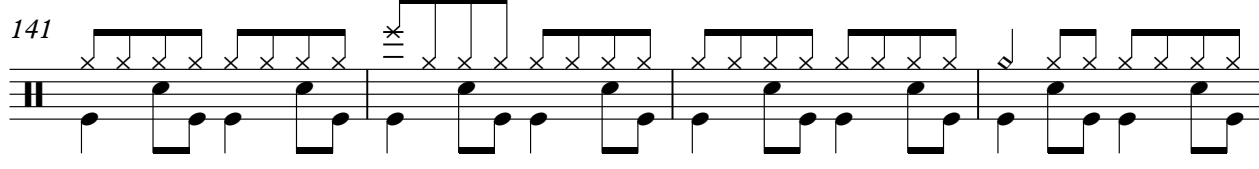

V.S.

Drums

145

145 146 147 148

149

149 150 151 152

153

153 154 155 156

157

157 158 159 160

161

161 162 163 164

165

165 166 167 168

170

170 171 172 173

174

174 175 176 177

178

178 179 180

181

181 182 183 184

Steward - Year Of The Cat

Guitar

♩ = 113,000099

18

22

25

28

31

34

37

40

44

48

V.S.

52

55

58

62

65

68

72

76

79

82

86

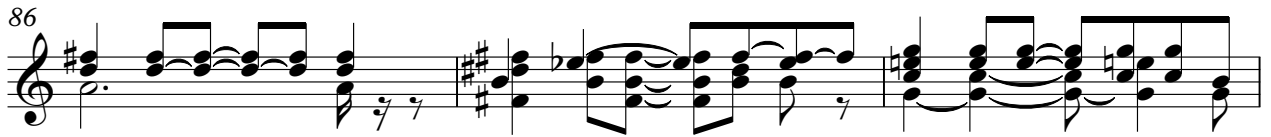

89

94

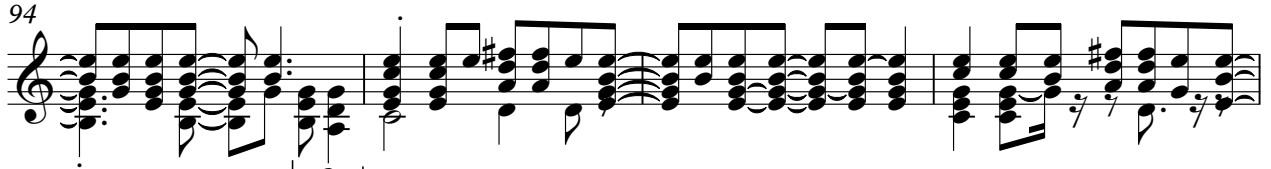

98

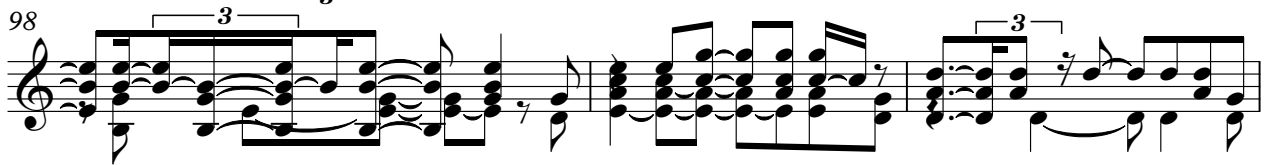

101

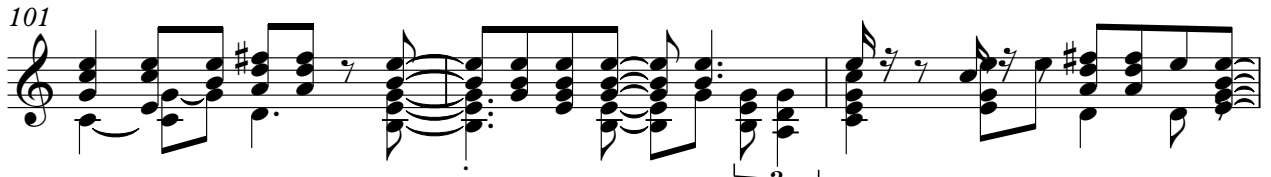

104

107

111

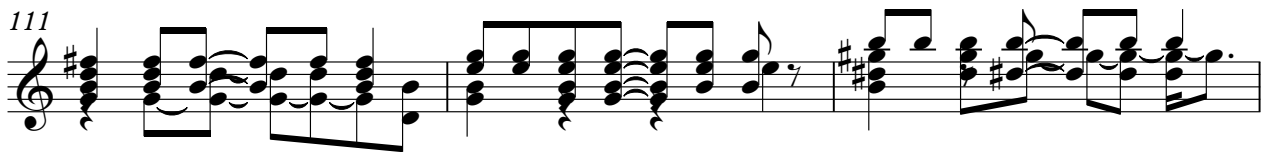

114

116

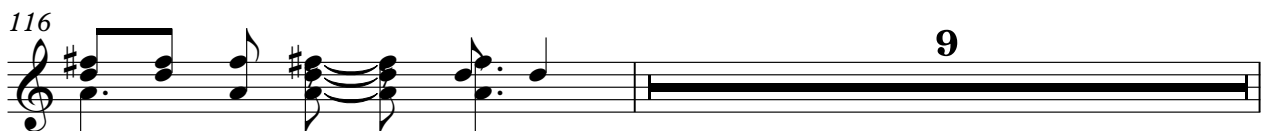

126

130

133

136

139

143

147

151

154

158

161

164

168

171

174

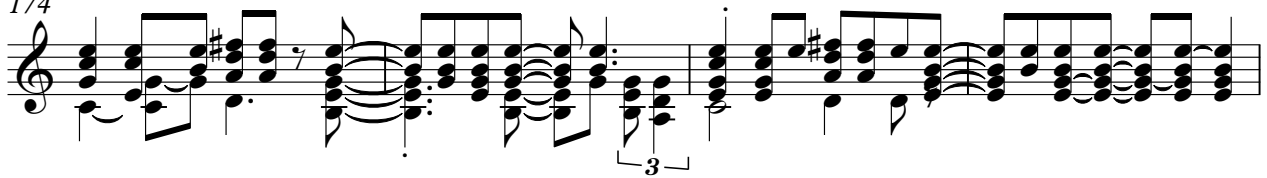

178

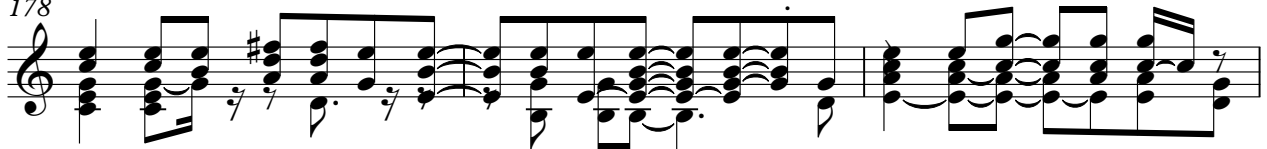

181

♩ = 113,000099

99

103

107

111

114

68

Steward - Year Of The Cat

Guitar3

♩ = 113,000099

17

21

24

28

32

35

39

42

45

48

V.S.

51

55

58

62

66

69

72

75

79

82

85

89

93

22

118

122

60

65

70

74

78

82

87

92

97

102

107

111

115

119

123

128

132

136

141

146

150

V.S.

155

160

165

170

174

179

181

♩ = 113,000099

157

161

11

175

6

Steward - Year Of The Cat

Strings

♩ = 113,000099

92

97

102

107

113

118

122

127

132

137

V.S.

Strings

Steward - Year Of The Cat

Piano

♩ = 113,000099

5

7

10

13

16

19

23

26

29

V.S.

102

107

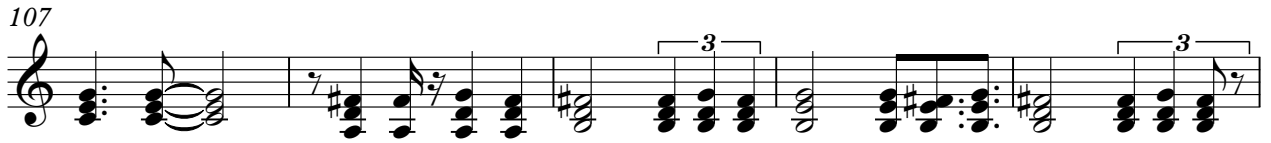

112

116

120

125

130

135

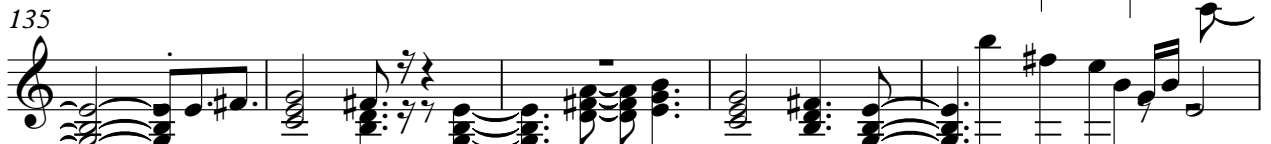

140

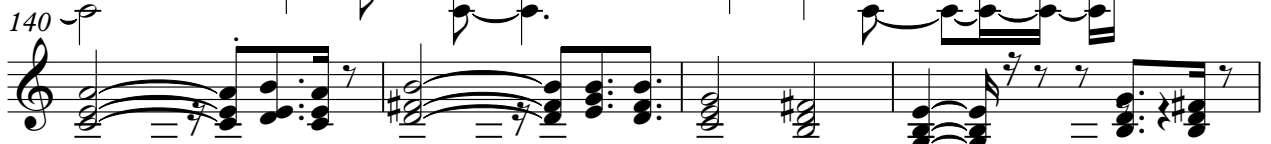

144

147

35