

Sting - Fields Of Gold 1

♩ = 106,001450

MELODY

BAGPIPE

DRUMS

TAIKO

NYLON GTR

NYLON GTR

FRETLESS

E.PIANO 1

♩ = 106,001450

SYN STR 2

FIDDLE

5

DRUMS

NYLON GTR

FRETLESS

E.PIANO 1

SYN STR 2

7

DRUMS

NYLON GTR

FRETLESS

SYN STR 2

8

DRUMS

NYLON GTR

FRETLESS

SYN STR 2

9

DRUMS

NYLON GTR

FRETLESS

3

SYN STR 2

11

MELODY

DRUMS

TAIKO

NYLON GTR

FRETLESS

SYN STR 2

13

MELODY

DRUMS

TAIKO

FRETLESS

SYN STR 2

15

MELODY

DRUMS

TAIKO

FRETLESS

SYN STR 2

17

MELODY

BAGPIPE

DRUMS

TAIKO

FRETLESS

SYN STR 2

FIDDLE

19

MELODY

BAGPIPE

DRUMS

TAIKO

FRETLESS

SYN STR 2

FIDDLE

21

MELODY

BAGPIPE

DRUMS

TAIKO

FRETLESS

SYN STR 2

FIDDLE

23

MELODY

DRUMS

TAIKO

FRETLESS

SYN STR 2

25

MELODY

DRUMS

TAIKO

FRETLESS

SYN STR 2

27

MELODY

DRUMS

TAIKO

FRETLESS

SYN STR 2

29

MELODY

DRUMS

TAIKO

NYLON GTR

FRETLESS

SYN STR 2

31

MELODY

DRUMS

TAIKO

NYLON GTR

FRETLESS

SYN STR 2

33

MELODY

DRUMS

TAIKO

NYLON GTR

FRETLESS

SYN STR 2

35

MELODY

DRUMS

TAIKO

NYLON GTR

FRETLESS

SYN STR 2

37

MELODY

BAGPIPE

DRUMS

TAIKO

NYLON GTR

FRETLESS

SYN STR 2

FIDDLE

39

BAGPIPE

DRUMS

TAIKO

NYLON GTR

FRETLESS

SYN STR 2

FIDDLE

41

MELODY

BAGPIPE

DRUMS

TAIKO

NYLON GTR

NYLON GTR

FRETLESS

SYN STR 2

FIDDLE

43

MELODY

BAGPIPE

DRUMS

NYLON GTR

FRETLESS

SYN STR 2

FIDDLE

44

MELODY

BAGPIPE

DRUMS

TAIKO

NYLON GTR

FRETLESS

SYN STR 2

FIDDLE

45

MELODY

DRUMS

NYLON GTR

FRETLESS

SYN STR 2

46

MELODY

DRUMS

TAIKO

NYLON GTR

FRETLESS

SYN STR 2

47

MELODY

DRUMS

NYLON GTR

FRETLESS

SYN STR 2

48

MELODY

DRUMS

TAIKO

NYLON GTR

FRETLESS

SYN STR 2

49

MELODY

DRUMS

NYLON GTR

FRETLESS

SYN STR 2

50

MELODY

DRUMS

TAIKO

NYLON GTR

FRETLESS

SYN STR 2

52

MELODY

DRUMS

TAIKO

NYLON GTR

FRETLESS

SYN STR 2

54

MELODY

DRUMS

TAIKO

NYLON GTR

FRETLESS

SYN STR 2

56

MELODY

DRUMS

TAIKO

NYLON GTR

FRETLESS

SYN STR 2

3

58

MELODY

DRUMS

TAIKO

NYLON GTR

FRETLESS

SYN STR 2

MELODY

DRUMS

TAIKO

NYLON GTR

FRETLESS

SYN STR 2

60

DRUMS

TAIKO

NYLON GTR

FRETLESS

SYN STR 2

DRUMS

TAIKO

NYLON GTR

FRETLESS

SYN STR 2

62

DRUMS

TAIKO

NYLON GTR

FRETLESS

SYN STR 2

64

DRUMS

TAIKO

NYLON GTR

FRETLESS

SYN STR 2

66

DRUMS

TAIKO

NYLON GTR

FRETLESS

SYN STR 2

68

MELODY

DRUMS

TAIKO

NYLON GTR

NYLON GTR

FRETLESS

SYN STR 2

70

MELODY

DRUMS

TAIKO

NYLON GTR

FRETLESS

SYN STR 2

MELODY: Treble clef, G4 quarter, A4 quarter, B4 quarter, C5 quarter, D5 quarter, E5 quarter, F#5 quarter, G5 quarter, A5 quarter, B5 quarter, C6 quarter.

DRUMS: Snare and tom patterns.

TAIKO: Bass clef, rests, then eighth notes.

NYLON GTR: Treble clef, eighth notes and chords.

FRETLESS: Bass clef, quarter notes.

SYN STR 2: Treble clef, sustained chords.

72

MELODY

DRUMS

TAIKO

NYLON GTR

FRETLESS

SYN STR 2

MELODY: Treble clef, G4 quarter, A4 quarter, B4 quarter, C5 quarter, D5 quarter, E5 quarter, F#5 quarter, G5 quarter, A5 quarter, B5 quarter, C6 quarter.

DRUMS: Snare and tom patterns.

TAIKO: Bass clef, rests, then eighth notes.

NYLON GTR: Treble clef, eighth notes and chords.

FRETLESS: Bass clef, quarter notes.

SYN STR 2: Treble clef, sustained chords.

73

MELODY

DRUMS

NYLON GTR

FRETLESS

SYN STR 2

74

MELODY

DRUMS

TAIKO

NYLON GTR

FRETLESS

SYN STR 2

76

MELODY

DRUMS

TAIKO

NYLON GTR

FRETLESS

SYN STR 2

77

MELODY

DRUMS

TAIKO

NYLON GTR

FRETLESS

SYN STR 2

79

MELODY

DRUMS

NYLON GTR

FRETLESS

SYN STR 2

80

MELODY

DRUMS

TAIKO

NYLON GTR

FRETLESS

SYN STR 2

84

MELODY

DRUMS

TAIKO

NYLON GTR

FRETLESS

SYN STR 2

85

MELODY

DRUMS

NYLON GTR

FRETLESS

SYN STR 2

86

MELODY

DRUMS

TAIKO

NYLON GTR

FRETLESS

SYN STR 2

87

MELODY

DRUMS

TAIKO

NYLON GTR

NYLON GTR

FRETLESS

SYN STR 2

89

DRUMS

TAIKO

NYLON GTR

FRETLESS

SYN STR 2

91

DRUMS

TAIKO

NYLON GTR

FRETLESS

SYN STR 2

93

DRUMS

NYLON GTR

FRETLESS

SYN STR 2

94

DRUMS

TAIKO

NYLON GTR

FRETLESS

SYN STR 2

MELODY

Sting - Fields Of Gold 1

♩ = 106,001450

9

14

18

2

24

29

34

37

2

BAGPIPE

Sting - Fields Of Gold 1

♩ = 106,001450

16

21

14

39

55

Sting - Fields Of Gold 1

DRUMS

♩ = 106,001450

2

5

7

9

11

13

15

17

19

21

V.S.

DRUMS

23

25

27

29

31

33

35

37

39

41

DRUMS

43

45

47

49

51

53

55

57

59

61

V.S.

DRUMS

63

65

67

69

71

73

75

77

79

81

DRUMS

83

85

87

89

91

93

94

TAIKO

Sting - Fields Of Gold 1

♩ = 106,001450

10

16

22

28

34

40

46

52

58

64

70

76

82

88

92

NYLON GTR

Sting - Fields Of Gold 1

♩ = 106,001450

25

30

35

39

8

51

56

61

65

3

67

19

♩ = 106,001450

3

7

9

12

30

43

44

45

47

49

19

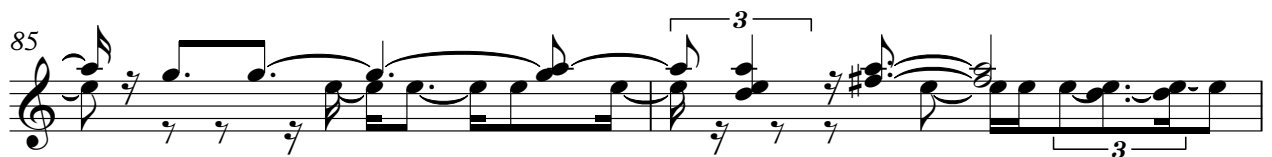
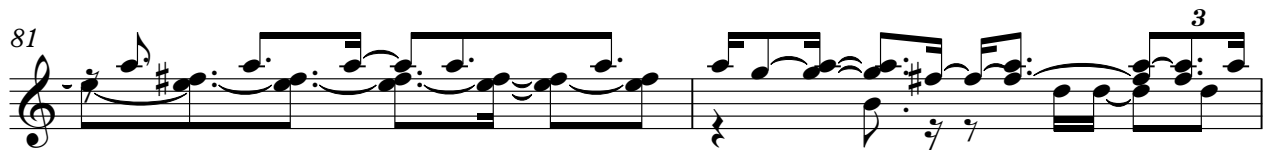
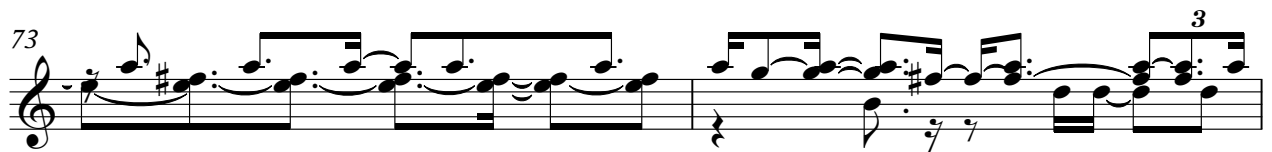

FRETLESS

Sting - Fields Of Gold 1

♩ = 106,001450

2

7

12

17

22

27

32

37

42

47

V.S.

E.PIANO 1

Sting - Fields Of Gold 1

♩ = 106,001450

2 93

SYN STR 2

Sting - Fields Of Gold 1

♩ = 106,001450

2

9

17

23

31

38

46

53

60

67

V.S.

75

83

89

93

FIDDLE

Sting - Fields Of Gold 1

♩ = 106,001450

16

3

21

14

3

39

3

3

42

55