

Sting - Fields Of Gold 2

♩ = 120,000000 ♩ = 104,000557

Bagpipes

Percussion

Tinkle Bells

Kora

Kora

Fretless Electric Bass

Pad 5 (Bowed)

FX 5 (Brightness)

♩ = 120,000000 ♩ = 104,000557

5

Perc.

Tnk. Bells

Kora

E. Bass

Pad 5

7

Perc.

Tnk. Bells

Kora

E. Bass

Pad 5

9

Perc.

Tnk. Bells

Kora

E. Bass

Pad 5

10

12

15

18

21

Bagp.

Perc.

Tnk. Bells

E. Bass

Pad 5

FX 5

24

Perc.

Tnk. Bells

E. Bass

Pad 5

FX 5

27

30

33

Perc.

Tnk. Bells

Kora

E. Bass

Pad 5

FX 5

36

Bagp.

Perc.

Tnk. Bells

Kora

E. Bass

Pad 5

FX 5

39

Bagp.

Perc.

Tnk. Bells

Kora

E. Bass

Pad 5

FX 5

42

Bagp.

Perc.

Tnk. Bells

Kora

E. Bass

Pad 5

FX 5

43

44

45

Perc.

Tnk. Bells

Kora

E. Bass

Pad 5

FX 5

46

Perc.

Tnk. Bells

Kora

E. Bass

Pad 5

FX 5

47

49

50

51

52

53

54

Perc.

Tnk. Bells

Kora

E. Bass

Pad 5

FX 5

56

Perc.

Tnk. Bells

Kora

E. Bass

Pad 5

FX 5

59

62

65

Perc.

Tnk. Bells

Kora

Kora

E. Bass

Pad 5

68

Perc.

Tnk. Bells

Kora

Kora

E. Bass

Pad 5

FX 5

70

71

73

74

76

77

78

Perc.

Tnk. Bells

Kora

E. Bass

Pad 5

FX 5

79

Perc.

Tnk. Bells

Kora

E. Bass

Pad 5

FX 5

81

Perc.

Tnk. Bells

Kora

E. Bass

Pad 5

FX 5

82

Perc.

Tnk. Bells

Kora

E. Bass

Pad 5

FX 5

84

85

86

88

91

Perc.

Tnk. Bells

Kora

Kora

E. Bass

Pad 5

94

Perc.

Tnk. Bells

Kora

Kora

E. Bass

Pad 5

Sting - Fields Of Gold 2

Percussion

♩ = 120,000000 ♩ = 104,000557

2

7

11

15

19

23

27

31

35

39

V.S.

Percussion

43

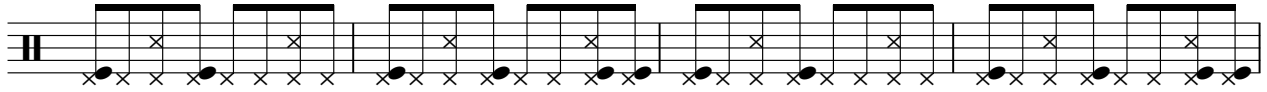

47

51

55

59

63

67

71

75

79

83

87

91

94

Tinkle Bells

Sting - Fields Of Gold 2

$\text{♩} = 120,000000 = 104,000557$

2

6

9

12

15

18

21

24

27

30

V.S.

Tinkle Bells

63

66

69

72

75

78

81

84

87

90

4

Tinkle Bells

93

4

Sting - Fields Of Gold 2

Kora

$\text{♩} = 120,000000$ $\text{♩} = 104,000557$

6

8

9

10

18

30

34

39

42

43

V.S.

55

59

64

69

70

71

72

73

74

75

V.S.

76

77

78

79

80

81

82

83

84

85

86

87

90

94

Fretless Electric Bass

Sting - Fields Of Gold 2

♩ = 120,000000 ♩ = 104,000557

2

7

12

17

23

28

33

38

43

48

V.S.

54

60

65

70

75

80

85

91

Sting - Fields Of Gold 2

Pad 5 (Bowed)

♩ = 120,000000 ♩ = 104,000557

2

11

19

27

35

42

49

57

65

73

V.S.

2

Pad 5 (Bowed)

80

87

92

FX 5 (Brightness)

Sting - Fields Of Gold 2

♩ = 120,000000 ♩ = 104,000557

9

14

18

3

25

29

33

37

3

44

47

50

55

68

73

77

81

85

