

Beatles - Taxman

♩ = 120,000000

Cor Anglais

Percussion

Kora

♩ = 120,000000

Orchestra Hit

4

C. A.

Perc.

Kora

Orch. Hit

7

C. A.

Perc.

Kora

Orch. Hit

10

C. A.

Perc.

Kora

Orch. Hit

13

C. A.

Perc.

Kora

Orch. Hit

17

C. A.

Perc.

Kora

Orch. Hit

20

C. A.

Perc.

Kora

Orch. Hit

23

C. A.

Perc.

Kora

Orch. Hit

26

C. A.

Perc.

Kora

Orch. Hit

30

C. A.

Perc.

Kora

Orch. Hit

33

C. A.

Perc.

Kora

Orch. Hit

36

C. A.

Perc.

Kora

Orch. Hit

39

C. A.

Perc.

Syn. Br.

Orch. Hit

42

C. A.

Perc.

Syn. Br.

Orch. Hit

45

C. A.

Perc.

Kora

Syn. Br.

Orch. Hit

48

C. A.

Perc.

Kora

Orch. Hit

52

C. A.

Perc.

Kora

Orch. Hit

55

C. A.

Perc.

Kora

Orch. Hit

58

C. A.

Perc.

Kora

Orch. Hit

61

C. A.

Perc.

Kora

Orch. Hit

65

C. A.

Perc.

Kora

Orch. Hit

68

C. A.

Perc.

Kora

Orch. Hit

71

C. A.

Perc.

Kora

Orch. Hit

74

C. A.

Perc.

Kora

Orch. Hit

78

C. A.

Perc.

Kora

Syn. Br.

Orch. Hit

81

C. A.

Perc.

Syn. Br.

Orch. Hit

Cor Anglais

Beatles - Taxman

♩ = 120,000000

V.S.

50

Beatles - Taxman

Percussion

♩ = 120,000000
PsmPlayer V3.80

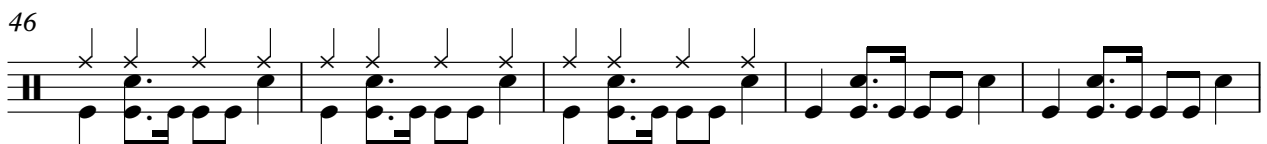
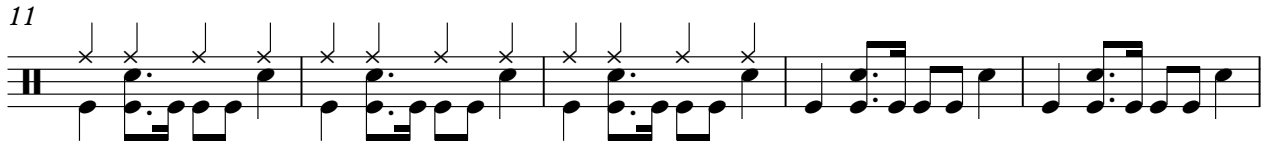

V.S.

51

56

61

66

71

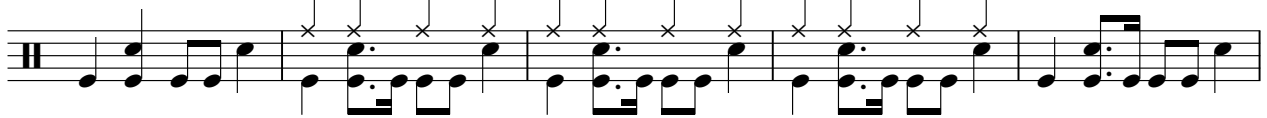

76

80

Beatles - Taxman

Kora

♩ = 120,000000

7

12

17

23

28

32

37 6

48

53

2

Kora

58

63

68

73

77

5

Synth Brass

Beatles - Taxman

♩ = 120,000000

38

41

44

33

80

82

Orchestra Hit

Beatles - Taxman

♩ = 120,000000

5

9

14

18

22

27

31

34

37

V.S.

40

43

47

52

56

60

65

69

73

78

82

