

Stone Stone - Hold On

♩ = 92,000549

Copyright '94 by C.C. Music Production
5059HOLD

Musical score for the first system of 'Stone Stone - Hold On'. The score is in 4/4 time and features the following instruments:

- Percussion: Rests throughout the system.
- Electric Guitar: Rests throughout the system.
- Electric Bass: Rests throughout the system.
- Synth Strings: Rests throughout the system.
- Lead 6 (Voice): Rests throughout the system.
- FX 5 (Brightness): Rests throughout the system.
- Solo: Rests throughout the system.

The tempo is marked as ♩ = 92,000549.

Musical score for the second system of 'Stone Stone - Hold On'. The score continues from the first system and features the following instruments:

- Kora: Two staves. The upper staff continues the complex melodic line, starting with a measure marked with a '5' above it. The lower staff continues the bass line.
- E. Bass: Rests throughout the system.

7

Perc.

Kora

Kora

E. Bass

Lead 6

Solo

9

Perc.

Kora

Kora

E. Bass

Lead 6

Solo

11

Perc.

Kora

Kora

E. Bass

Lead 6

Solo

13

Perc.

Kora

Kora

E. Bass

Lead 6

Solo

15

Perc. Kora Kora E. Bass Syn. Str. Lead 6 FX 5 Solo

17

Perc. Kora Kora E. Bass Syn. Str. Lead 6 FX 5 Solo

19

Perc.

Kora

Kora

E. Bass

Syn. Str.

Lead 6

FX 5

Solo

21

Perc.

Kora

Kora

E. Bass

Syn. Str.

Lead 6

FX 5

Solo

24

Perc.

E. Gtr.

Kora

Kora

E. Bass

Lead 6

Solo

26

Perc.

E. Gtr.

Kora

Kora

E. Bass

Lead 6

Solo

28

Perc.

E. Gtr.

Kora

Kora

E. Bass

Lead 6

Solo

30

Perc.

E. Gtr.

Kora

Kora

E. Bass

Syn. Str.

Lead 6

FX 5

Solo

32

Perc.

Kora

Kora

E. Bass

Syn. Str.

Lead 6

FX 5

Solo

34

Perc.

Kora

Kora

E. Bass

Syn. Str.

Lead 6

FX 5

Solo

36

Perc.

Kora

Kora

E. Bass

Syn. Str.

Lead 6

FX 5

Solo

39

Kora

Kora

E. Bass

Syn. Str.

Lead 6

Solo

42

45

48

Perc.

E. Gtr.

Kora

Kora

E. Bass

Syn. Str.

Solo

50

Perc.

E. Gtr.

Kora

Kora

E. Bass

Syn. Str.

Lead 6

FX 5

Solo

52

Perc.

E. Gtr.

Kora

Kora

E. Bass

Syn. Str.

Lead 6

FX 5

Solo

54

Perc.

Kora

Kora

E. Bass

Syn. Str.

Lead 6

FX 5

Solo

56

Perc.

Kora

Kora

E. Bass

Syn. Str.

Lead 6

FX 5

Solo

58

Perc.

E. Gtr.

Kora

Kora

E. Bass

Syn. Str.

Lead 6

FX 5

Solo

60

Perc. Kora Kora E. Bass Syn. Str. Lead 6 FX 5 Solo

62

Perc. Kora Kora E. Bass Syn. Str. Lead 6 FX 5 Solo

64

Perc.

Kora

Kora

E. Bass

Syn. Str.

Lead 6

FX 5

Solo

66

Perc.

E. Gtr.

Kora

Kora

E. Bass

Syn. Str.

Lead 6

FX 5

Solo

6 6 6 6

68

Perc.

E. Gtr.

Kora

Kora

E. Bass

Syn. Str.

Lead 6

FX 5

Solo

70

Perc.

E. Gtr.

Kora

Kora

E. Bass

Syn. Str.

Lead 6

FX 5

Solo

72

Perc.

E. Gtr.

Kora

Kora

E. Bass

Syn. Str.

Lead 6

FX 5

Solo

74

Perc.

E. Gtr.

Kora

Kora

E. Bass

Syn. Str.

Lead 6

FX 5

Solo

Stone Stone - Hold On

Percussion

♩ = 92,000549

Copyright '94 by C.C. Music Production

5059HOLD

V.S.

37

7

47

50

53

56

59

62

65

68

71

Percussion

3

73

75

2

♩ = 92,000549

22

26

30

48

52

67

69

72

75

♩ = 92,000549

Kora

Kora

67

69

71

73

75

2

♩ = 92,000549

6

10

14

17

19

21

24

27

31

33

35

37

40

43

46

48

50

53

57

60

64

68

72

75

2

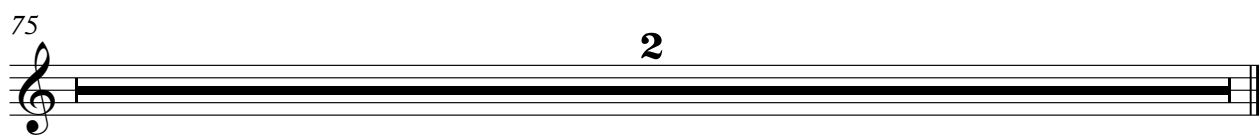

Stone Stone - Hold On

Electric Bass

♩ = 92,000549

4

10

15

20

25

30

35

41

47

50

V.S.

53

57

61

65

69

73

2

Synth Strings

Stone Stone - Hold On

♩ = 92,000549

13

19

32

39

47

53

59

65

70

75

2

Stone Stone - Hold On

Lead 6 (Voice)

♩ = 92,000549

5

9

13

17

21

25

29

33

36

40

V.S.

45

2

51

55

59

64

69

72

75

2

♩ = 92,000549

13

17

21 8

32

36 12

51

55

59

62

65

69

72

75

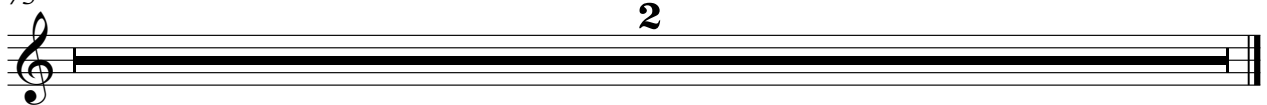

Stone Stone - Hold On

Solo

♩ = 92,000549

5

10

14

18

22

27

31

35

39

43

V.S.

47

52

56

60

64

68

71

75

