

Beatles - There's A Place

♩ = 120,000000

13

Alto Sax
Tenor Sax
Baritone Sax
Trumpet
Trombone
Percussion
Percussion
Acoustic Bass
Grand Piano

18

Alto Sax
Tenor Sax
Baritone Sax
Trumpet
Trombone
Percussion
Percussion
Acoustic Bass
Grand Piano

24

Alto Sax
Tenor Sax
Baritone Sax
Trumpet
Trombone
Percussion
Acoustic Bass
Grand Piano

30

Alto Sax
Tenor Sax
Baritone Sax
Trumpet
Trombone
Percussion
Acoustic Bass
Grand Piano

35

Alto Sax
Tenor Sax
Baritone Sax
Trumpet
Trombone
Percussion
Acoustic Bass
Grand Piano

40

Alto Sax
Tenor Sax
Baritone Sax
Trumpet
Trombone
Percussion
Percussion
Acoustic Bass
Grand Piano

46

Alto Sax
Tenor Sax
Baritone Sax
Trumpet
Trombone
Percussion
Percussion
Acoustic Bass
Grand Piano

51

Alto Sax
Tenor Sax
Baritone Sax
Trumpet
Trombone
Percussion
Percussion
Acoustic Bass
Grand Piano

56

Alto Sax
Tenor Sax
Baritone Sax
Trumpet
Trombone
Percussion
Percussion
Acoustic Bass
Grand Piano

62

Alto Sax
Tenor Sax
Baritone Sax
Trumpet
Trombone
Percussion
Percussion
Acoustic Bass
Grand Piano

67

Alto Sax

Tenor Sax

Baritone Sax

Trumpet

Trombone

Percussion

Percussion

Acoustic Bass

Grand Piano

71

Alto Sax

Beatles - There's A Place

Alto Sax

♩ = 120,000000

3

9

15

20

27

33

38

44

51

57

V.S.

2

Alto Sax

64

69

77

Beatles - There's A Place

Tenor Sax

♩ = 120,000000

3

9

15

21

28

34

39

45

52

58

V.S.

Baritone Sax

Beatles - There's A Place

♩ = 120,000000
5

10

15

21

27

33

38

43

48

54

60

66

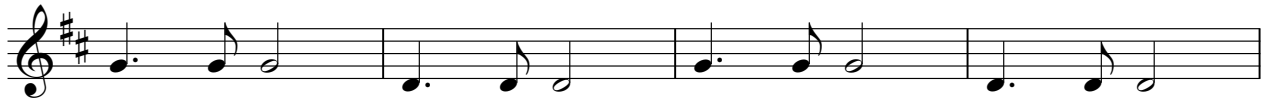

70

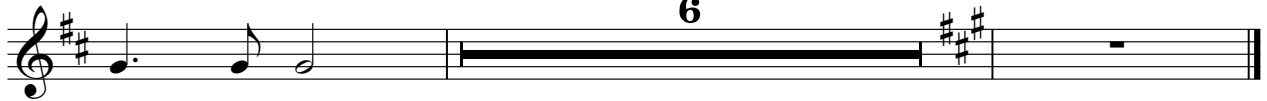

Beatles - There's A Place

Trumpet

♩ = 120,000000

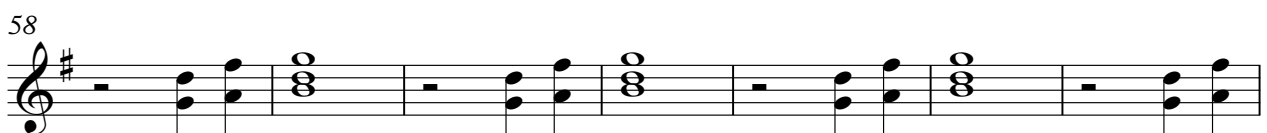
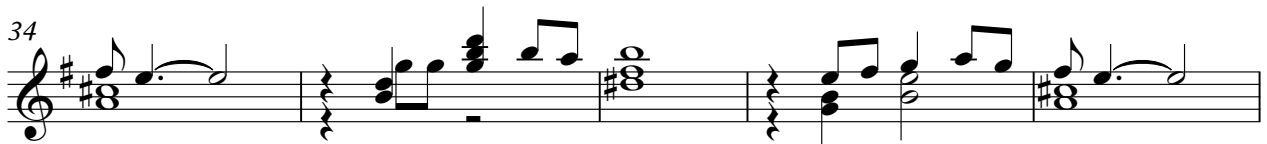

V.S.

Beatles - There's A Place

Trombone

♩ = 120,000000
3

9

14

19

24

30

35

40

45

50

V.S.

2

55

Trombone

60

66

70

6

Beatles - There's A Place

Percussion

♩ = 120,000000

7

12

17

23

27

31

35

38

2

Percussion

43

48

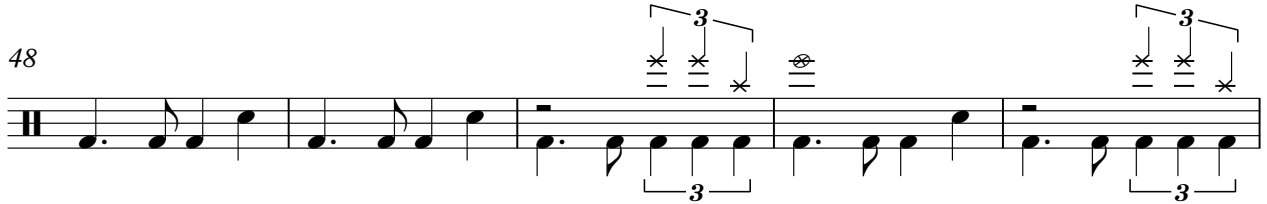

53

59

64

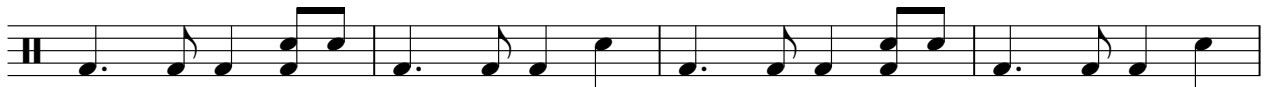

68

77

Percussion

Beatles - There's A Place

♩ = 120,000000

5

9

13

17

24

44

48

52

56

60

64

V.S.

2

Percussion

68

77

Acoustic Bass

Beatles - There's A Place

♩ = 120,000000

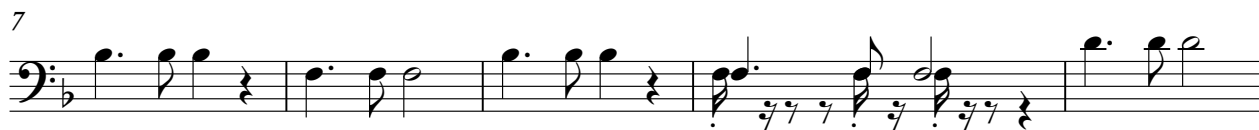

2

Acoustic Bass

43

48

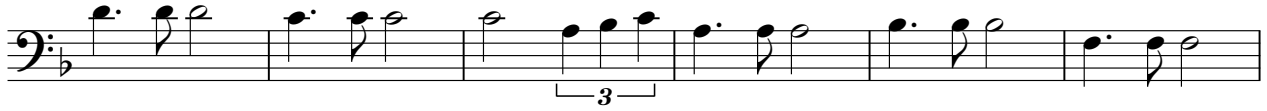

54

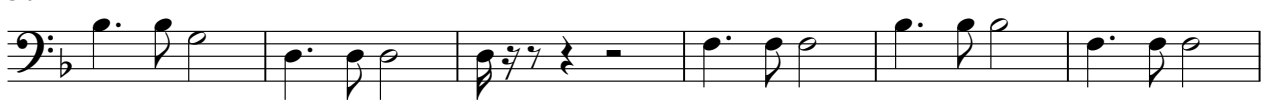

60

66

77

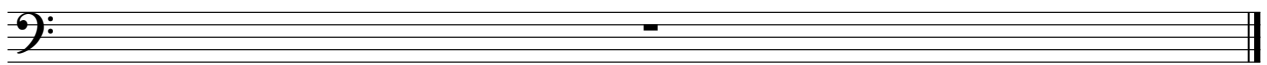

Grand Piano

Beatles - There's A Place

♩ = 120,000000

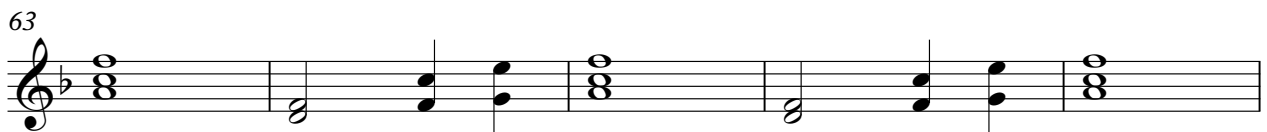
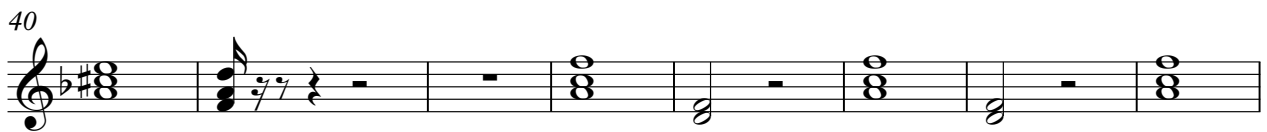
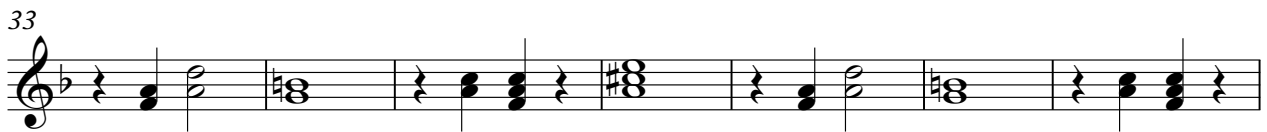
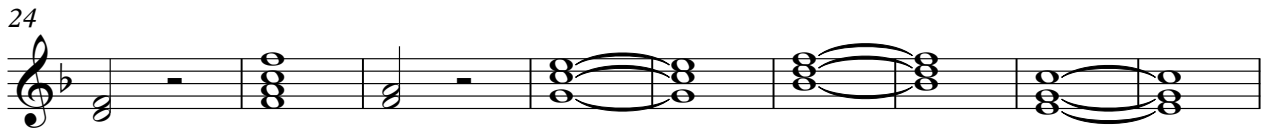

2

Grand Piano

77

