

# Styx - Boat On The River

♩ = 86,000542

The tempo marking  $\text{♩} = 86,000542$  is repeated at the beginning of the lower section of the score.

5

STEEL GTR  
NYLON GTR  
FINGERDBAS  
VIOLA  
CONTRABASS

7

STEEL GTR  
NYLON GTR  
FINGERDBAS  
VIOLA  
CONTRABASS

9

STEEL GTR  
NYLON GTR  
FINGERDBAS  
VIOLA  
CONTRABASS

10

AGOGO

STEEL GTR

NYLON GTR

FINGERDBAS

BANDNEON

VIOLA

CONTRABASS

3

11

DRUMS

AGOGO

STEEL GTR

NYLON GTR

FINGERDBAS

BANDNEON

15

DRUMS

STEEL GTR

NYLON GTR

FINGERDBAS

MELODY

17

DRUMS

STEEL GTR

NYLON GTR

FINGERDBAS

MELODY

19

DRUMS

STEEL GTR

NYLON GTR

FINGERDBAS

BANDNEON

MELODY

24

DRUMS

AGOGO

STEEL GTR

NYLON GTR

FINGERDBAS

BANDNEON

MELODY

25

DRUMS

AGOGO

STEEL GTR

NYLON GTR

FINGERDBAS

BANDNEON

MELODY

31

DRUMS

STEEL GTR

NYLON GTR

FINGERDBAS

BANDNEON

MELODY

33

DRUMS

STEEL GTR

NYLON GTR

FINGERDBAS

BANDNEON

MELODY

37

39

42

43

47

DRUMS

STEEL GTR

NYLON GTR

NYLON GTR

NYLON GTR

FINGERDBAS

BANDNEON

48

DRUMS

STEEL GTR

NYLON GTR

NYLON GTR

NYLON GTR

FINGERDBAS

BANDNEON

BANDNEON

MELODY

DRUMS

STEEL GTR

NYLON GTR

NYLON GTR

FINGERDBAS

BANDNEON

MELODY

DRUMS

STEEL GTR

NYLON GTR

FINGERDBAS

BANDNEON

MELODY

62

DRUMS

STEEL GTR

NYLON GTR

FINGERDBAS

BANDNEON

MELODY

VIOLA

64

DRUMS

STEEL GTR

NYLON GTR

FINGERDBAS

BANDNEON

MELODY

VIOLA

DRUMS

HARP

AGOGO

STEEL GTR

NYLON GTR

NYLON GTR

FINGERDBAS

BANDNEON

BANDNEON

MELODY

VIOLA

VIOLA

CONTRABASS

DRUMS

Styx - Boat On The River

♩ = 86,000542

9

15

22

28

34

39

44

49

54

58

V.S.

2

# DRUMS

62

66

68

HARP

Styx - Boat On The River

♩ = 86,000542

**10**

14

**22** **3** **18**

**22** **18**

56

**3** **12** **3**

**12** **3**

AGOGO

Styx - Boat On The River

♩ = 86,000542

8

11

14

10

25

10

37

18

57

11

3

STEEL GTR

Styx - Boat On The River

♩ = 86,000542

5

7

10

12

15

17

20

23

25

V.S.

28

30

32

34

37

39

41

44

46

48

50

52

54

57

60

63

65

67

69

NYLON GTR

Styx - Boat On The River

♩ = 86,000542

4

6

8

10

12

13

15

17

18

V.S.

NYLON GTR

38

39

40

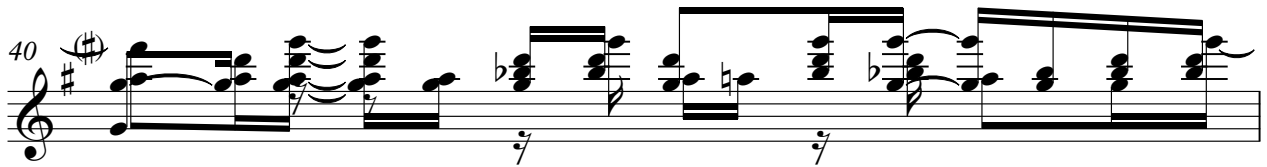

41

42

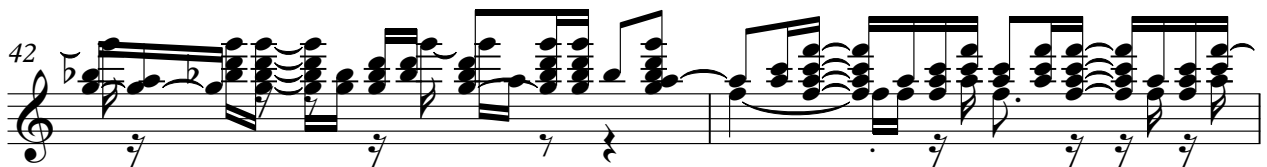

44

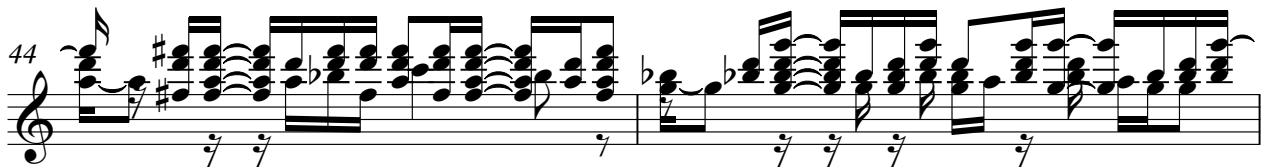

46

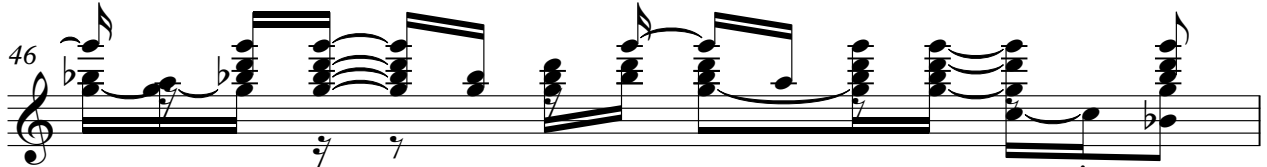

47

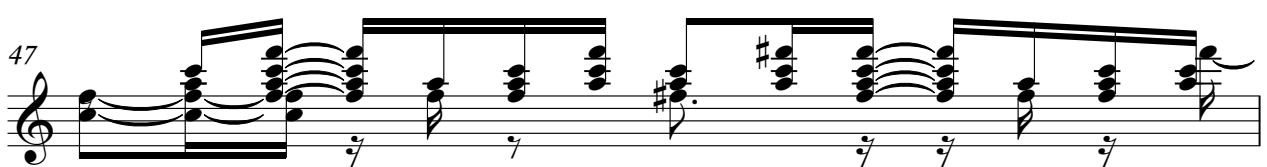

48

49

NYLON GTR

68  NYLON GTR 5

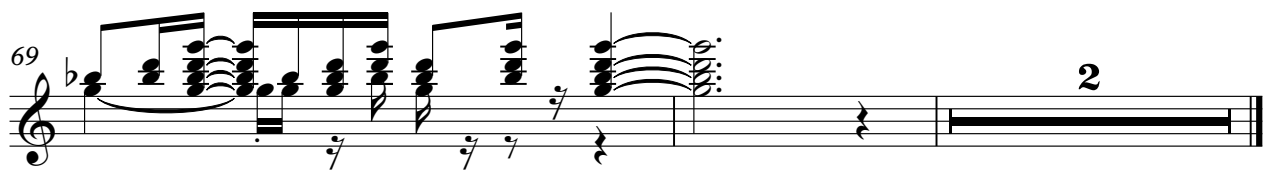
69  2

NYLON GTR

Styx - Boat On The River

♩ = 86,000542

38

41

43

45

46

47

48

49

20

3

NYLON GTR

Styx - Boat On The River

♩ = 86,000542

43

46

47

48

21

3

♩ = 86,000542

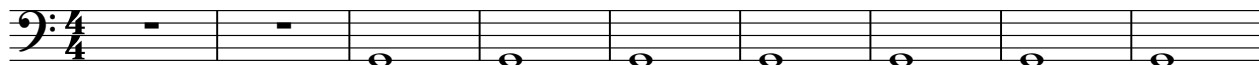

10

17

24

31

38

44

49

54

59

V.S.

BANDNEON

Styx - Boat On The River

♩ = 86,000542

8

14

6

6

26

32

36

7

7

48

54

61

66

69

BANDNEON

Styx - Boat On The River

♩ = 86,000542

38

42

45

48

20 2

20 2

MELODY

Styx - Boat On The River

♩ = 86,000542

11

15

19

23

27

31

35

39

7

48

52

56

60

64

67

VIOLA

Styx - Boat On The River

♩ = 86,000542

51

55

59

62

65

67

VIOLA

Styx - Boat On The River

♩ = 86,000542

CONTRABASS

Styx - Boat On The River

♩ = 86,000542

