

# Beatles - The Inner Light

0.0"  
1.1,00  
"The Inner Light" by The Beatles

♩ = 101,000069  
PsmPlayer V3.80

Congas

Jazz Guitar

Synth Brass

Lead 3 (Calliope)

Lead 7 (Fifths)

♩ = 101,000069

3

Congas

J. Gtr.

Syn. Br.

6

Congas

J. Gtr.

Syn. Br.

Congas

J. Gtr.

Syn. Br.

12

Picc.

Congas

J. Gtr.

Band.

Syn. Br.

Lead 3

15

Picc.

Congas

J. Gtr.

Band.

Lead 3

18

Picc.

Congas

J. Gtr.

Band.

Lead 3

21

Picc.

Congas

Band.

Lead 3

24

Picc.

Congas

Band.

Syn. Br.

Lead 3

27

Picc.

Congas

J. Gtr.

Band.

Syn. Br.

30

Congas

J. Gtr.

Syn. Br.

32

Congas

J. Gtr.

34

Congas

J. Gtr.

Syn. Br.

36

Picc.

Congas

J. Gtr.

Band.

Syn. Br.

Lead 3

39

Picc. 

Congas 

J. Gtr. 

Band. 

Lead 3 

42

Picc. 

Congas 

J. Gtr. 

Band. 

Lead 3 

45

Picc.

Congas

Band.

Lead 3

48

Picc.

Congas

Band.

Syn. Br.

Lead 3

51

Picc.

Congas

J. Gtr.

Band.

Syn. Br.

Lead 3

54

Congas

J. Gtr.

Syn. Br.

Lead 3

56

Congas

J. Gtr.

Lead 3

58

Congas

J. Gtr.

Syn. Br.

60

J. Gtr.

Syn. Br.

Lead 7

Piccolo

Beatles - The Inner Light

♩ = 101,000069

12

17

22

26

9

38

43

48

50

12

# Beatles - The Inner Light

## Congas

♩ = 101,000069  
PsmPlayer V3.80

2

# Congas

37

41

45

49

53

56

58

♩ = 101,000069

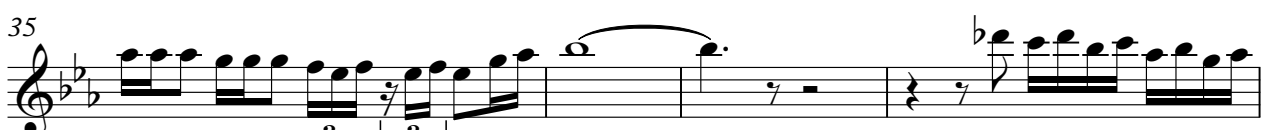
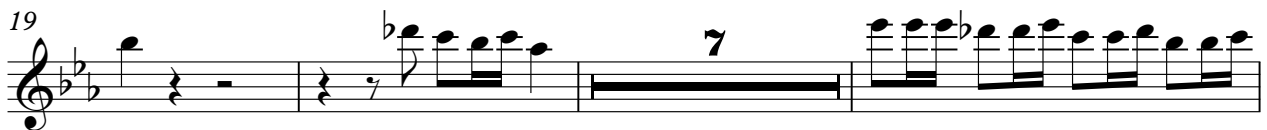
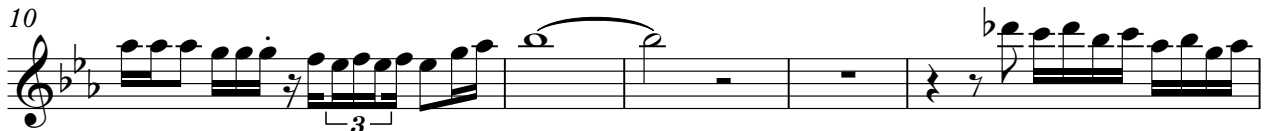

43

53

56

59

Bandoneon

Beatles - The Inner Light

♩ = 101,000069

**12**

19

27

**9**

42

48

**12**

Lead 3 (Calliope)

Beatles - The Inner Light

♩ = 101,000069

11

16

21

26

9

39

44

49

55

6

Lead 7 (Fifths)

Beatles - The Inner Light

♩ = 101,000069

60 2