

Sydney Youngblood - If Only I've Could 1

♩ = 121,001892

Percussion

Vibraphone

Jazz Guitar

♩ = 121,001892

Viola

4

Perc.

J. Gtr.

6

Perc.

J. Gtr.

E. Bass

2

8

Perc. J. Gtr. E. Bass

10

Perc. J. Gtr. E. Bass Vla.

13

Perc. E. Bass Vla. Solo

16

Perc.

E. Bass

Organ

Vla.

Solo

19

Perc.

E. Bass

Organ

Vla.

21

Perc.

E. Bass

Organ

Vla.

24

Perc.

E. Bass

Organ

Vla.

27

Perc.

E. Bass

Organ

Vla.

Solo

29

Perc.

E. Bass

Organ

Vla.

Solo

31

Perc.

E. Bass

Organ

Vla.

Solo

33

Perc.

E. Bass

Organ

Vla.

Solo

35

37

39

Perc. Vib. E. Bass Organ Vla.

42

Perc. Vib. J. Gtr. E. Bass Vla.

45

Perc.

J. Gtr.

E. Bass

Organ

Vla.

47

Perc.

Vib.

E. Bass

Organ

Vla.

49

Perc.

Vib.

E. Bass

Organ

Vla.

51

Perc.

J. Gtr.

E. Bass

Organ

Vla.

53

Perc. J. Gtr. E. Bass Vla. Solo

56

Perc. J. Gtr. E. Bass Vla. Solo

12

58

Perc.

J. Gtr.

E. Bass

Organ

Vla.

60

Perc.

E. Bass

Organ

Vla.

62

Perc.

E. Bass

Organ

Vla.

65

Perc.

E. Bass

Organ

Vla.

67

Perc.

E. Bass

Organ

Vla.

Solo

69

Perc.

E. Bass

Organ

Vla.

Solo

71

73

76

Perc.

J. Gtr.

E. Bass

Vla.

78

Perc.

Vib.

J. Gtr.

E. Bass

Organ

Vla.

80

Perc. Vib. E. Bass Organ Vla.

83

Perc. Vib. E. Bass Organ Vla.

86

Perc. Vib. E. Bass Organ Vla.

88

Perc. Vib. E. Bass Organ Vla.

91

Perc. Vib. J. Gtr. E. Bass Organ Vla.

94

Perc. Vib. J. Gtr. E. Bass Vla.

96

Perc.

Vib.

J. Gtr.

E. Bass

Vla.

99

Perc.

J. Gtr.

E. Bass

Vla.

102

104

107

110

Sydney Youngblood - If Only I've Could 1

Percussion

♩ = 121,001892

2

5

7

9

12

16

20

23

26

29

V.S.

33

36

39

42

45

48

51

54

58

61

Percussion

65

68

72

75

78

81

84

87

90

93

V.S.

Percussion

97

100

103

106

109

Vibraphone

Sydney Youngblood - If Only I've Could 1

♩ = 121,001892

33

38

47

79

85

91

96

105

109

♩ = 121,001892

41

45

74

77

94

98

101

27

14

9

♩ = 121,001892

2

6

9

40

52

55

58

53

Sydney Youngblood - If Only I've Could 1

Electric Bass

♩ = 121,001892

6

10

14

18

22

26

30

34

38

42

V.S.

86

90

94

98

102

106

109

Sydney Youngblood - If Only I've Could 1

Rock Organ

♩ = 121,001892

17

21

25

28

31

35

39

46

49

4

6

Viola

Sydney Youngblood - If Only I've Could 1

♩ = 121,001892

9

17

26

35

44

53

62

71

80

89

V.S.

2

Viola

98

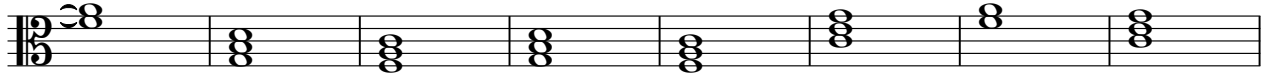

106

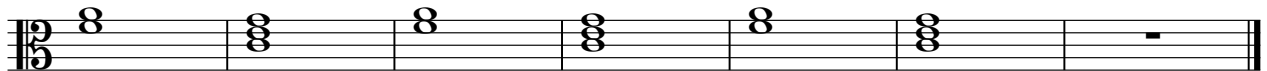

Solo

Sydney Youngblood - If Only I've Could 1

♩ = 121,001892

12

18

9

31

18

54

9

67

72

37