

# Beatles - The Night Before

♩ = 143,000137  
PsmPlayer V3.80

- Jazz Guitar:** Plays a series of chords, primarily triads and dyads, with some grace notes.
- Rock Organ:** Silent.
- FX 5 (Brightness):** Silent.
- Solo:** Plays a series of chords, primarily triads and dyads, with some grace notes.

- Perc.** (Percussion): Continues the eighth-note pattern.
- J. Gtr.** (Jazz Guitar): Continues the chordal accompaniment.
- E. Bass** (Electric Bass): Continues the melodic line.
- Solo:** Continues the chordal accompaniment.

8

Perc. J. Gtr. E. Bass Organ FX 5 FX 5 Solo

12

Perc. J. Gtr. E. Bass Organ FX 5 FX 5 Solo

16

Perc. J. Gtr. E. Bass Organ FX 5 FX 5 Solo

19

Perc. J. Gtr. E. Bass Organ FX 5 FX 5 Solo

23

Perc. J. Gtr. E. Bass Organ Solo

27

Perc. J. Gtr. E. Bass Organ FX 5 FX 5 Solo

31

Perc.

J. Gtr.

E. Bass

Organ

FX 5

FX 5

Solo

35

Perc.

J. Gtr.

E. Bass

Organ

FX 5

FX 5

Solo

39

Perc.

J. Gtr.

E. Bass

Organ

Solo

42

Perc.

J. Gtr.

E. Bass

Organ

Solo

44

46

48

Perc.

J. Gtr.

E. Bass

Organ

Solo

51

Perc.

J. Gtr.

E. Bass

Organ

FX 5

FX 5

Solo

55

Perc. J. Gtr. E. Bass Organ FX 5 FX 5 Solo

59

Perc. J. Gtr. E. Bass Organ FX 5 FX 5 Solo

62

Perc.

J. Gtr.

J. Gtr.

J. Gtr.

E. Bass

Organ

Solo

66

Perc.

J. Gtr.

J. Gtr.

J. Gtr.

E. Bass

Solo

70

Perc.

J. Gtr.

J. Gtr.

J. Gtr.

E. Bass

Solo

73

Perc.

J. Gtr.

E. Bass

Organ

FX 5

FX 5

Solo

76

Perc.

J. Gtr.

E. Bass

Organ

FX 5

FX 5

Solo

80

Perc.

J. Gtr.

E. Bass

Organ

Solo

83

85

87

90

94

Perc. J. Gtr. E. Bass Organ FX 5 FX 5 Solo

98

Perc. J. Gtr. E. Bass Organ FX 5 FX 5 Solo

102

105

# Beatles - The Night Before

## Percussion

♩ = 143,000137  
PsmPlayer V3.80

Measures 1-4

5

Measures 5-8

9

Measures 9-12

13

Measures 13-16

17

Measures 17-20

21

Measures 21-24

25

Measures 25-28

29

Measures 29-32

33

Measures 33-36

37

Measures 37-40

V.S.

41

43

45

47

50

54

58

62

66

70

74

78

81

83

85

87

90

94

98

102

V.S.

4

Percussion

105

5

♩ = 143,000137

5

10

15

20

25

29

34

39

43

V.S.

48

53

58

63

68

73

78

82

87

92

97

102

105

♩ = 143,000137

**64**

68

73

**32**

107

♩ = 143,000137

**64**

68

73

**32**

107

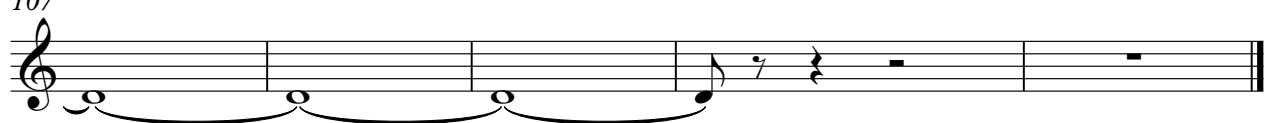

♩ = 143,000137

6

11

16

21

26

31

36

41

46

V.S.

101

106

Rock Organ

Beatles - The Night Before

♩ = 143,000137

8

13

17

22

28

33

38

43

48

53

V.S.

57

62

73

78

83

88

93

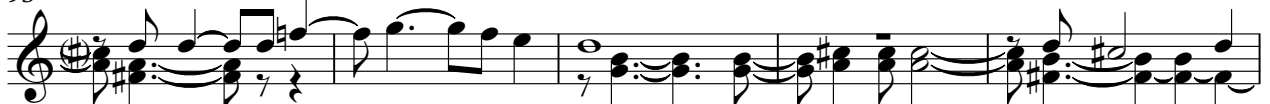

98

103

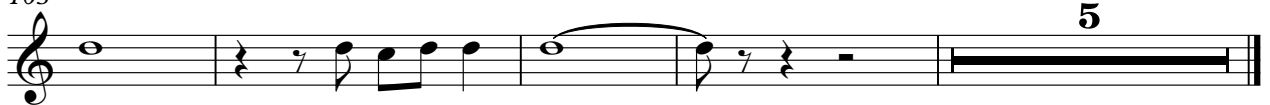

♩ = 143,000137

10

15

21

6

32

7

44

6

55

61

12

77

7

6

93

98

11

♩ = 143,000137

10

15

20

6

30

36

7

6

52

58

12

74

77

7

6

2

# FX 5 (Brightness)

91

96

99

# Beatles - The Night Before

Solo

$\text{♩} = 143,000137$

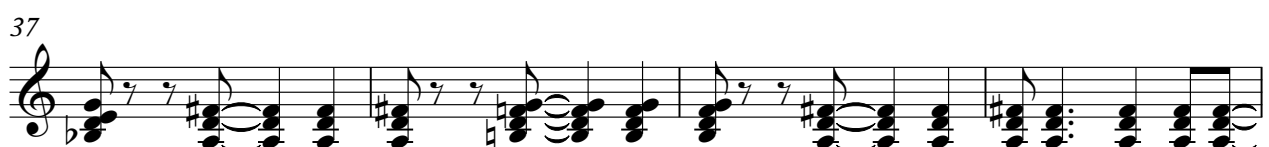
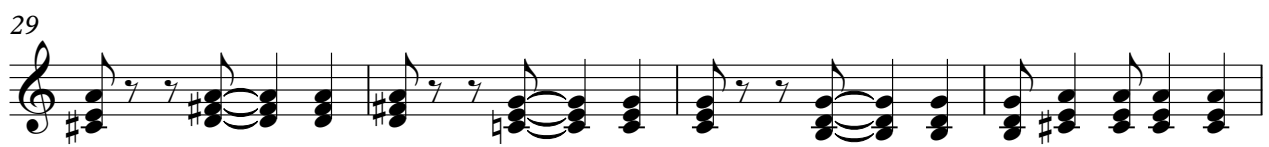
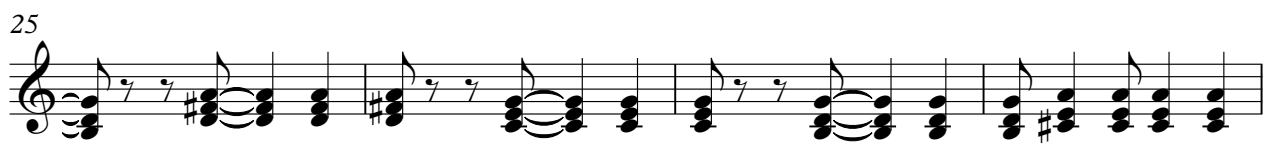
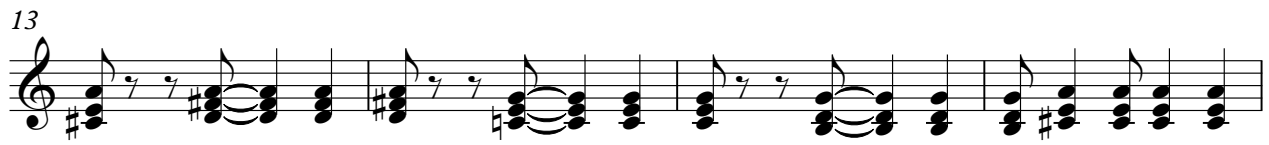
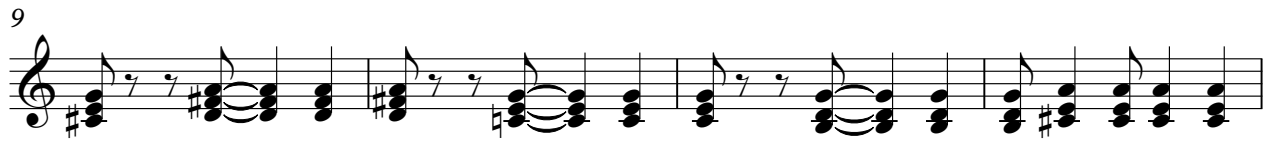

V.S.

41

45

49

53

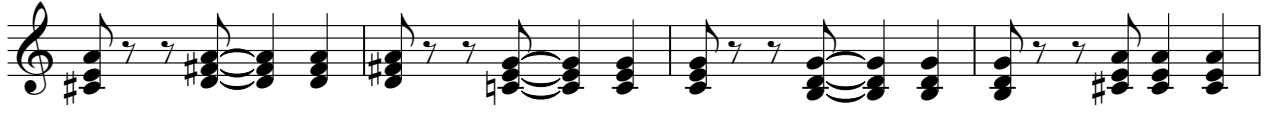

57

61

65

69

73

77

81

85

89

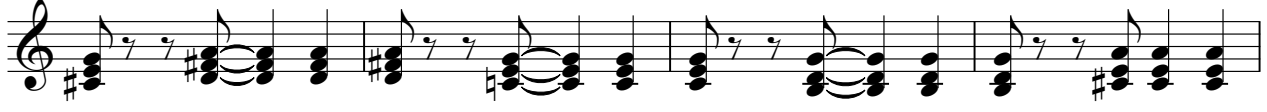

93

97

101

104

