

T M Brothers - Loop De Ville

♩ = 111,000114

Tenor Saxophone

Percussion

Jazz Guitar

Jazz Guitar

Electric Guitar

Electric Guitar

Electric Guitar

Kora

Celesta

Synth Brass

FM Synth

Orchestra Hit

Lead 8 (Bass + Lead)

Contrabass

♩ = 111,000114

(C)1993 Adrian Scott  
(C)1993 Adrian Scott

5

7

10

Ten. Sax.  
Perc.  
J. Gtr.  
J. Gtr.  
Kora  
Cel.  
Syn. Br.  
FM  
Lead 8

13

Ten. Sax.  
Perc.  
J. Gtr.  
J. Gtr.  
Kora  
Cel.  
Syn. Br.  
FM  
Lead 8

16

Ten. Sax.

Perc.

J. Gtr.

Kora

Cel.

Syn. Br.

FM

Lead 8

19

Ten. Sax.

Perc.

J. Gtr.

Kora

Cel.

FM

Lead 8

22

Ten. Sax.

Perc.

J. Gtr.

Kora

Cel.

FM

Lead 8

25

Ten. Sax.

Perc.

J. Gtr.

Kora

Cel.

FM

Lead 8

Cb.

28

Ten. Sax.  
Perc.  
J. Gtr.  
J. Gtr.  
Kora  
Cel.  
FM  
Orch. Hit  
Lead 8  
Cb.

31

Ten. Sax.  
Perc.  
J. Gtr.  
J. Gtr.  
Kora  
Cel.  
FM  
Lead 8  
Cb.

34

Ten. Sax.

Perc.

J. Gtr.

J. Gtr.

Kora

Cel.

FM

Lead 8

Cb.

37

J. Gtr.

E. Gtr.

E. Gtr.

Kora

Cel.

FM

Lead 8

Cb.

39

Ten. Sax.  
Perc.  
J. Gtr.  
E. Gtr.  
E. Gtr.  
E. Gtr.  
Cel.  
FM  
Lead 8  
Cb.

42

Ten. Sax.  
Perc.  
J. Gtr.  
E. Gtr.  
E. Gtr.  
E. Gtr.  
Cel.  
FM  
Lead 8  
Cb.

45

Ten. Sax.  
Perc.  
J. Gtr.  
E. Gtr.  
E. Gtr.  
E. Gtr.  
Cel.  
FM  
Lead 8  
Cb.

48

Ten. Sax.  
Perc.  
J. Gtr.  
E. Gtr.  
E. Gtr.  
E. Gtr.  
Cel.  
FM  
Lead 8  
Cb.

50

Ten. Sax.

Perc.

J. Gtr.

J. Gtr.

E. Gtr.

E. Gtr.

E. Gtr.

Kora

Cel.

Syn. Br.

FM

Lead 8

Cb.

Detailed description of the musical score: This page contains measures 50 and 51 of a musical score. The score is arranged in a vertical stack of staves. The Tenor Saxophone part (T.Sax.) begins with a rest in measure 50 and plays a melodic line in measure 51. The Percussion part features a rhythmic pattern of eighth and sixteenth notes. The Jazz Guitar (J. Gtr.) part has a rest in measure 50 and plays a complex, fast-paced rhythmic pattern in measure 51. The Electric Guitar (E. Gtr.) part consists of three staves: the top staff has a rest in measure 50 and a melodic line in measure 51; the middle staff has a melodic line in measure 50 and a rest in measure 51; the bottom staff has a melodic line in measure 50 and a rest in measure 51. The Kora part has a rest in measure 50 and a melodic line in measure 51. The Cello/Double Bass (Cel.) part has a rest in measure 50 and a rhythmic pattern in measure 51. The Synthesizer (Syn. Br.) part has a rest in measure 50 and a melodic line in measure 51. The Fiddle (FM) part has a rest in measure 50 and a melodic line in measure 51. The Lead 8 part has a rest in measure 50 and a melodic line in measure 51. The Cymbal (Cb.) part has a rest in measure 50 and a rhythmic pattern in measure 51.

52

Ten. Sax.  
Perc.  
J. Gtr.  
J. Gtr.  
Kora  
Cel.  
Syn. Br.  
FM  
Lead 8  
Cb.

54

Ten. Sax.  
Perc.  
J. Gtr.  
J. Gtr.  
Kora  
Cel.  
Syn. Br.  
FM  
Lead 8  
Cb.

57

Ten. Sax.  
Perc.  
J. Gtr.  
J. Gtr.  
Kora  
Cel.  
Syn. Br.  
FM  
Lead 8  
Cb.

60

Ten. Sax.  
J. Gtr.  
Kora  
Cel.  
Syn. Br.  
FM  
Cb.

63

J. Gtr.  
Kora  
Cel.  
Lead 8  
Cb.

66

J. Gtr.  
Kora  
Cel.  
Lead 8  
Cb.

69

J. Gtr.  
Kora  
Cel.  
Lead 8  
Cb.

72

J. Gtr.  
Kora  
Cel.  
Lead 8  
Cb.

74

J. Gtr.  
Kora  
Cel.  
Lead 8  
Cb.

76

J. Gtr.  
Kora  
Cel.  
Lead 8  
Cb.

79

J. Gr.

Kora

Cel.

Lead 8

Cb.

Tenor Saxophone

T M Brothers - Loop De Ville

♩ = 111,000114

2

5

9

14

18

21

24

27

30

33

(C)1993 Adrian Scott  
(C)1993 Adrian Scott

V.S.

Tenor Saxophone

36

2

41

44

47

50

55

58

21

82

# T M Brothers - Loop De Ville

## Percussion

♩ = 111,000114

5

8

11

14

2

20

25

30

33

35

2

(C)1993 Adrian Scott  
(C)1993 Adrian Scott

2

# Percussion

39

45

50

53

56

58

82

Empty musical staff for measure 82, consisting of a treble clef and a common time signature.

♩ = 111,000114

6

9

12

15

14

31

34

37

14

53

56

58

23

(C)1993 Adrian Scott  
(C)1993 Adrian Scott

82

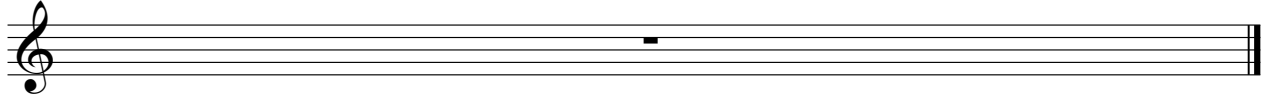

♩ = 111,000114

2

4

6

8

10

12

14

16

18

20

(C)1993 Adrian Scott  
(C)1993 Adrian Scott

V.S.

22

24

26

28

30

32

34

36

38

40

42

44

46

48

50

52

54

56

58

60

V.S.

Electric Guitar

T M Brothers - Loop De Ville

♩ = 111,000114

**37**

41

44

47

50

**31**

82

(C)1993 Adrian Scott  
(C)1993 Adrian Scott

Electric Guitar

T M Brothers - Loop De Ville

♩ = 111,000114  
**37**

41

44

47

50

**30**

82

(C)1993 Adrian Scott  
(C)1993 Adrian Scott

♩ = 111,000114

38

42

45

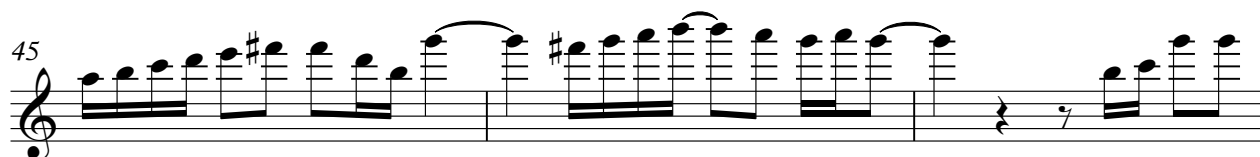

48

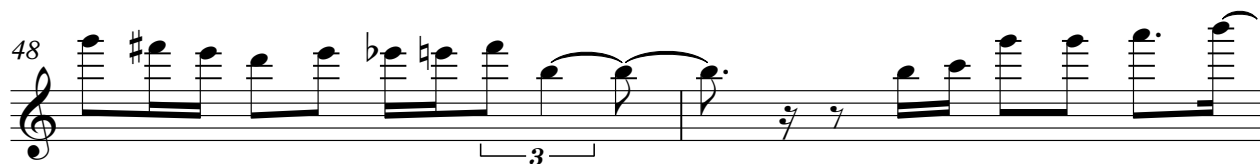

50

31

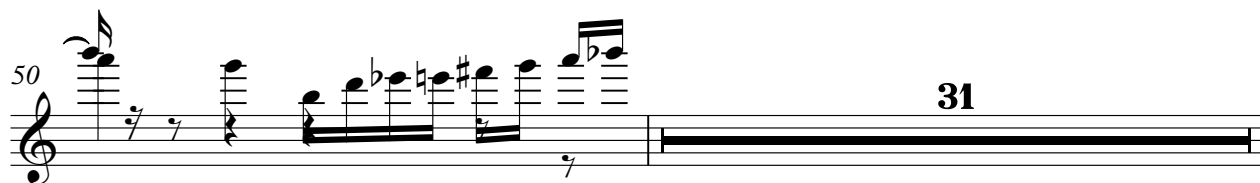

82

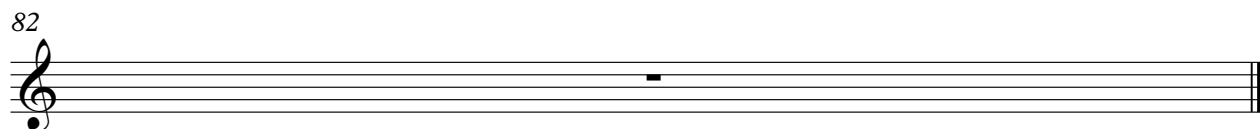

T M Brothers - Loop De Ville

Kora

♩ = 111,000114

5

9

13

17

20

23

26

28

32

35

12

(C)1993 Adrian Scott  
(C)1993 Adrian Scott

82

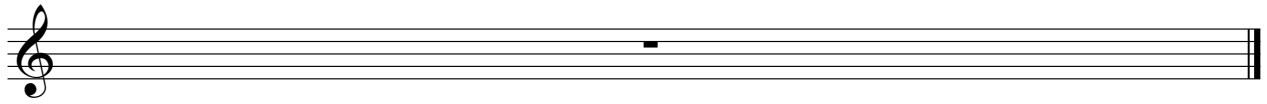

# T M Brothers - Loop De Ville

Celesta

♩ = 111,000114

2

2

4

6

8

10

12

14

16

(C) 1993 Adrian Scott  
(C) 1993 Adrian Scott

V.S.

18

20

22

24

26

28

30

32

34

36

38

40

42

44

46

48

50

52

54

56

V.S.

58

60

62

64

66

68

70

72

74

76

78

80

82

Synth Brass

T M Brothers - Loop De Ville

♩ = 111,000114

2

5

8

12

17

34

53

57

21

82

(C)1993 Adrian Scott  
(C)1993 Adrian Scott

♩ = 111,000114

6

10

14

21

30

34

41

50

(C)1993 Adrian Scott  
(C)1993 Adrian Scott

V.S.

2

# FM Synth

55

59

82

Orchestra Hit

T M Brothers - Loop De Ville

♩ = 111,000114

5

21

28

53

82

(C)1993 Adrian Scott  
(C)1993 Adrian Scott

Lead 8 (Bass + Lead)

T M Brothers - Loop De Ville

♩ = 111,000114

6

9

12

16

21

25

29

32

35

(C)1993 Adrian Scott  
(C)1993 Adrian Scott

Lead 8 (Bass + Lead)

Lead 8 (Bass + Lead)

3

82

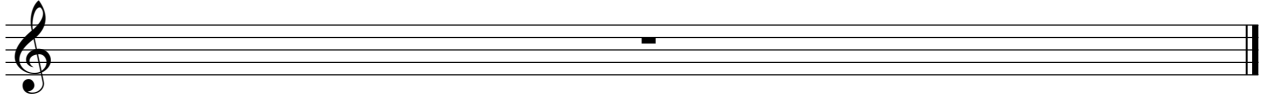

# T M Brothers - Loop De Ville

Contrabass

♩ = 111,000114  
2

6 18

29

35 3

38

40

48

52

56

61

(C)1993 Adrian Scott  
(C)1993 Adrian Scott

V.S.

2  
65

Contrabass

69

73

77

82
