

Tears For Fears - Shout 1

♩ = 98,000786

DRUMS

CLEAN GTR

OVERDRIVE

OVERDRIVE

ORGAN 3

SYN BASS 2

SYN STR 1

CALLIOPE

SOLO VOX

5THSAWWAVE

SPACEVOICE

A.PIANO 1

4

DRUMS

6

DRUMS

SYN STR 1

CALLIOPE

6

8

DRUMS

SYN STR 1

CALLIOPE

8

9

DRUMS

SYN STR 1

CALLIOPE

9

10

DRUMS

SYN STR 1

CALLIOPE

10

11

DRUMS

SYN STR 1

CALLOPE

12

DRUMS

SYN STR 1

CALLOPE

13

DRUMS

SYN STR 1

CALLOPE

14

DRUMS

SYN STR 1

CALLOPE

15

DRUMS

SYN STR 1

CALLOPE

16

DRUMS

SYN STR 1

CALLIOPE

17

DRUMS

SYN STR 1

CALLIOPE

18

DRUMS

SYN STR 1

CALLIOPE

19

DRUMS

SYN STR 1

CALLIOPE

20

DRUMS

SYN STR 1

CALLIOPE

21

DRUMS

SYN STR 1

CALLIOPE

22

DRUMS

SYN STR 1

CALLIOPE

23

DRUMS

SYN STR 1

CALLIOPE

SOLO VOX

SPACEVOICE

A.PIANO 1

24

DRUMS

SYN STR 1

CALLIOPE

SOLO VOX

SPACEVOICE

A.PIANO 1

25

DRUMS

SYN STR 1

CALLIOPE

SOLO VOX

SPACEVOICE

A.PIANO 1

26

DRUMS

SYN STR 1

CALLIOPE

SOLO VOX

SPACEVOICE

A.PIANO 1

27

DRUMS

SYN STR 1

CALLOPE

SOLO VOX

SPACEVOICE

A.PIANO 1

28

DRUMS

SYN STR 1

CALLOPE

SOLO VOX

SPACEVOICE

A.PIANO 1

29

30

31

DRUMS

SYN STR 1

CALLIOPE

SOLO VOX

SPACEVOICE

A.PIANO 1

32

DRUMS

SYN STR 1

CALLIOPE

SOLO VOX

SPACEVOICE

A.PIANO 1

33

DRUMS

SYN STR 1

CALLIOPE

SOLO VOX

SPACEVOICE

A.PIANO 1

34

DRUMS

SYN STR 1

CALLIOPE

SOLO VOX

SPACEVOICE

A.PIANO 1

35

DRUMS

SYN STR 1

CALLIOPE

SOLO VOX

SPACEVOICE

A.PIANO 1

36

DRUMS

SYN STR 1

CALLIOPE

SOLO VOX

SPACEVOICE

A.PIANO 1

37

DRUMS

SYN STR 1

CALLIOPE

SOLO VOX

SPACEVOICE

A.PIANO 1

38

DRUMS

SYN STR 1

CALLIOPE

SOLO VOX

SPACEVOICE

A.PIANO 1

39

DRUMS

SYN BASS 2

SYN STR 1

CALLIOPE

SOLO VOX

SPACEVOICE

A.PIANO 1

40

DRUMS

SYN BASS 2

SYN STR 1

CALLIOPE

SOLO VOX

SPACEVOICE

A.PIANO 1

41

DRUMS

SYN BASS 2

SYN STR 1

CALLIOPE

SOLO VOX

SPACEVOICE

A.PIANO 1

42

DRUMS

SYN BASS 2

SYN STR 1

CALLIOPE

SOLO VOX

SPACEVOICE

A.PIANO 1

43

DRUMS

SYN BASS 2

SYN STR 1

CALLIOPE

SOLO VOX

SPACEVOICE

A.PIANO 1

44

DRUMS

SYN BASS 2

SYN STR 1

CALLIOPE

SOLO VOX

SPACEVOICE

A.PIANO 1

45

DRUMS

SYN BASS 2

SYN STR 1

CALLIOPE

SOLO VOX

SPACEVOICE

A.PIANO 1

46

DRUMS

SYN BASS 2

SYN STR 1

CALLIOPE

SOLO VOX

SPACEVOICE

A.PIANO 1

47

DRUMS

CLEAN GTR

SYN STR 1

CALLIOPE

SOLO VOX

SPACEVOICE

A.PIANO 1

48

DRUMS

CLEAN GTR

SYN STR 1

CALLIOPE

SOLO VOX

SPACEVOICE

A.PIANO 1

49

DRUMS

CLEAN GTR

SYN STR 1

CALLIOPE

SOLO VOX

SPACEVOICE

A.PIANO 1

50

DRUMS

CLEAN GTR

SYN STR 1

CALLIOPE

SOLO VOX

SPACEVOICE

A.PIANO 1

51

DRUMS

CLEAN GTR

SYN STR 1

CALLIOPE

SOLO VOX

SPACEVOICE

A.PIANO 1

52

DRUMS

CLEAN GTR

SYN STR 1

CALLIOPE

SOLO VOX

SPACEVOICE

A.PIANO 1

53

DRUMS

CLEAN GTR

SYN STR 1

CALLIOPE

SOLO VOX

SPACEVOICE

A.PIANO 1

54

DRUMS

CLEAN GTR

SYN STR 1

CALLIOPE

SOLO VOX

SPACEVOICE

A.PIANO 1

55

DRUMS

CLEAN GTR

SYN BASS 2

SYN STR 1

CALLIOPE

SOLO VOX

SPACEVOICE

A.PIANO 1

- SYN STR 1:** Features a series of vertical lines representing a string texture, with a long horizontal line underneath.

56

57

DRUMS

CLEAN GTR

SYN BASS 2

SYN STR 1

CALLIOPE

SOLO VOX

SPACEVOICE

A.PIANO 1

58

DRUMS

CLEAN GTR

SYN BASS 2

SYN STR 1

CALLIOPE

SOLO VOX

SPACEVOICE

A.PIANO 1

59

DRUMS

CLEAN GTR

SYN BASS 2

SYN STR 1

CALLIOPE

SOLO VOX

SPACEVOICE

A.PIANO 1

60

DRUMS

CLEAN GTR

SYN BASS 2

SYN STR 1

CALLIOPE

SOLO VOX

SPACEVOICE

A.PIANO 1

- DRUMS:** Features a complex rhythmic pattern with various note values and rests, including a prominent snare drum line.
- SYN STR 1:** A string section represented by a vertical line of notes, indicating sustained or tremolo effects.
- CALLIOPE:** A melodic line with a few distinct notes and rests.
- SOLO VOX:** A vocal line with a few notes and a long sustain.
- SPACEVOICE:** A vocal or instrumental line with a melodic contour.
- A.PIANO 1:** A piano accompaniment line with a melodic line and some chordal support.

61

DRUMS

CLEAN GTR

SYN BASS 2

SYN STR 1

CALLIOPE

SOLO VOX

SPACEVOICE

A.PIANO 1

62

DRUMS

CLEAN GTR

SYN BASS 2

SYN STR 1

SOLO VOX

SPACEVOICE

A.PIANO 1

63

DRUMS

CLEAN GTR

SYN BASS 2

SYN STR 1

CALLIOPE

SOLO VOX

SPACEVOICE

A.PIANO 1

64

DRUMS

CLEAN GTR

SYN BASS 2

SYN STR 1

CALLIOPE

SOLO VOX

SPACEVOICE

A.PIANO 1

65

DRUMS

CLEAN GTR

SYN BASS 2

SYN STR 1

CALLIOPE

SOLO VOX

SPACEVOICE

A.PIANO 1

66

DRUMS

CLEAN GTR

SYN BASS 2

SYN STR 1

CALLIOPE

SOLO VOX

SPACEVOICE

A.PIANO 1

67

DRUMS

CLEAN GTR

SYN BASS 2

SYN STR 1

CALLIOPE

SOLO VOX

SPACEVOICE

A.PIANO 1

68

DRUMS

CLEAN GTR

SYN BASS 2

SYN STR 1

CALLIOPE

SOLO VOX

SPACEVOICE

A.PIANO 1

69

DRUMS

5THSAWWAVE

70

DRUMS

5THSAWWAVE

71

DRUMS

5THSAWWAVE

72

DRUMS

ORGAN 3

5THSAWWAVE

73

DRUMS

ORGAN 3

SYN STR 1

74

DRUMS

ORGAN 3

SYN STR 1

75

DRUMS

ORGAN 3

SYN STR 1

76

DRUMS

ORGAN 3

SYN STR 1

77

DRUMS

SYN BASS 2

SOLO VOX

A.PIANO 1

78

DRUMS

SYN BASS 2

SOLO VOX

A.PIANO 1

79

DRUMS

SYN BASS 2

SOLO VOX

A.PIANO 1

80

DRUMS

CLEAN GTR

SYN BASS 2

SOLO VOX

A.PIANO 1

81

DRUMS

CLEAN GTR

ORGAN 3

SYN BASS 2

SOLO VOX

A.PIANO 1

82

DRUMS

CLEAN GTR

ORGAN 3

SYN BASS 2

SOLO VOX

A.PIANO 1

83

DRUMS

CLEAN GTR

ORGAN 3

SYN BASS 2

SOLO VOX

A.PIANO 1

84

DRUMS

CLEAN GTR

ORGAN 3

SYN BASS 2

SOLO VOX

A.PIANO 1

85

DRUMS

CLEAN GTR

SYN BASS 2

SYN STR 1

CALLIOPE

SPACEVOICE

A.PIANO 1

86

DRUMS

CLEAN GTR

SYN BASS 2

SYN STR 1

CALLIOPE

SPACEVOICE

A.PIANO 1

87

DRUMS

CLEAN GTR

SYN BASS 2

SYN STR 1

CALLIOPE

SPACEVOICE

A.PIANO 1

88

DRUMS

CLEAN GTR

SYN BASS 2

SYN STR 1

CALLIOPE

SPACEVOICE

A.PIANO 1

89

DRUMS

CLEAN GTR

SYN BASS 2

SYN STR 1

CALLIOPE

SPACEVOICE

A.PIANO 1

90

DRUMS

CLEAN GTR

SYN BASS 2

SYN STR 1

CALLIOPE

SPACEVOICE

A.PIANO 1

91

DRUMS

CLEAN GTR

3

SYN BASS 2

SYN STR 1

CALLIOPE

SPACEVOICE

A.PIANO 1

92

DRUMS

CLEAN GTR

SYN BASS 2

SYN STR 1

CALLIOPE

SPACEVOICE

A.PIANO 1

93

DRUMS

CLEAN GTR

ORGAN 3

SYN BASS 2

SYN STR 1

CALLIOPE

SOLO VOX

A.PIANO 1

94

DRUMS

CLEAN GTR

ORGAN 3

SYN BASS 2

SYN STR 1

CALLIOPE

SOLO VOX

A.PIANO 1

95

DRUMS

CLEAN GTR

ORGAN 3

SYN BASS 2

SYN STR 1

CALLOPE

SOLO VOX

A.PIANO 1

96

DRUMS

CLEAN GTR

ORGAN 3

SYN BASS 2

SYN STR 1

CALLOPE

SOLO VOX

A.PIANO 1

97

DRUMS

CLEAN GTR

ORGAN 3

SYN BASS 2

SYN STR 1

CALLOPE

SOLO VOX

A.PIANO 1

98

DRUMS

CLEAN GTR

ORGAN 3

SYN BASS 2

SYN STR 1

CALLOPE

SOLO VOX

A.PIANO 1

99

DRUMS

CLEAN GTR

ORGAN 3

SYN BASS 2

SYN STR 1

CALLIOPE

SOLO VOX

A.PIANO 1

100

DRUMS

CLEAN GTR

ORGAN 3

SYN BASS 2

SYN STR 1

CALLIOPE

SOLO VOX

A.PIANO 1

101

DRUMS

CLEAN GTR

SYN BASS 2

SYN STR 1

CALLOPE

SPACEVOICE

A.PIANO 1

102

DRUMS

CLEAN GTR

SYN BASS 2

SYN STR 1

CALLOPE

SPACEVOICE

A.PIANO 1

103

DRUMS

CLEAN GTR

SYN BASS 2

SYN STR 1

CALLIOPE

SPACEVOICE

A.PIANO 1

104

DRUMS

CLEAN GTR

SYN BASS 2

SYN STR 1

CALLIOPE

SPACEVOICE

A.PIANO 1

105

DRUMS

CLEAN GTR

SYN BASS 2

SYN STR 1

CALLIOPE

SPACEVOICE

A.PIANO 1

106

DRUMS

CLEAN GTR

SYN BASS 2

SYN STR 1

CALLIOPE

SPACEVOICE

A.PIANO 1

107

DRUMS

CLEAN GTR

SYN BASS 2

SYN STR 1

CALLIOPE

SPACEVOICE

A.PIANO 1

108

DRUMS

CLEAN GTR

SYN BASS 2

SYN STR 1

SPACEVOICE

A.PIANO 1

109

DRUMS

CLEAN GTR

SYN BASS 2

SYN STR 1

CALLIOPE

SOLO VOX

SPACEVOICE

A.PIANO 1

110

DRUMS

CLEAN GTR

SYN BASS 2

SYN STR 1

CALLIOPE

SOLO VOX

SPACEVOICE

A.PIANO 1

111

DRUMS

CLEAN GTR

SYN BASS 2

SYN STR 1

CALLIOPE

SOLO VOX

SPACEVOICE

A.PIANO 1

112

113

DRUMS

CLEAN GTR

SYN BASS 2

SYN STR 1

CALLIOPE

SOLO VOX

SPACEVOICE

A.PIANO 1

114

DRUMS

CLEAN GTR

OVERDRIVE

SYN BASS 2

SYN STR 1

CALLOPE

SOLO VOX

SPACEVOICE

A.PIANO 1

115

DRUMS

CLEAN GTR

OVERDRIVE

OVERDRIVE

SYN BASS 2

SYN STR 1

CALLIOPE

SOLO VOX

SPACEVOICE

A.PIANO 1

116

DRUMS

CLEAN GTR

OVERDRIVE

OVERDRIVE

SYN BASS 2

SYN STR 1

SOLO VOX

SPACEVOICE

A.PIANO 1

117

DRUMS

CLEAN GTR

OVERDRIVE

OVERDRIVE

SYN BASS 2

SYN STR 1

A.PIANO 1

118

DRUMS

CLEAN GTR

OVERDRIVE

OVERDRIVE

SYN BASS 2

SYN STR 1

A.PIANO 1

119

DRUMS

CLEAN GTR

OVERDRIVE

OVERDRIVE

SYN BASS 2

SYN STR 1

A.PIANO 1

120

DRUMS

CLEAN GTR

OVERDRIVE

OVERDRIVE

SYN BASS 2

SYN STR 1

A.PIANO 1

121

DRUMS

CLEAN GTR

OVERDRIVE

OVERDRIVE

SYN BASS 2

SYN STR 1

A.PIANO 1

122

DRUMS

CLEAN GTR

OVERDRIVE

OVERDRIVE

SYN BASS 2

SYN STR 1

A.PIANO 1

123

DRUMS

CLEAN GTR

OVERDRIVE

OVERDRIVE

SYN BASS 2

SYN STR 1

A.PIANO 1

124

DRUMS

CLEAN GTR

OVERDRIVE

OVERDRIVE

SYN BASS 2

SYN STR 1

A.PIANO 1

125

DRUMS

CLEAN GTR

OVERDRIVE

OVERDRIVE

SYN BASS 2

SYN STR 1

A.PIANO 1

126

DRUMS

CLEAN GTR

OVERDRIVE

OVERDRIVE

SYN BASS 2

SYN STR 1

A.PIANO 1

127

DRUMS

CLEAN GTR

OVERDRIVE

OVERDRIVE

SYN BASS 2

SYN STR 1

A.PIANO 1

128

DRUMS

CLEAN GTR

OVERDRIVE

OVERDRIVE

SYN BASS 2

SYN STR 1

A.PIANO 1

129

DRUMS

CLEAN GTR

OVERDRIVE

OVERDRIVE

SYN BASS 2

SYN STR 1

A.PIANO 1

130

DRUMS

CLEAN GTR

OVERDRIVE

OVERDRIVE

SYN BASS 2

SYN STR 1

A.PIANO 1

131

DRUMS

CLEAN GTR

OVERDRIVE

OVERDRIVE

SYN BASS 2

SYN STR 1

A.PIANO 1

132

DRUMS

CLEAN GTR

OVERDRIVE

OVERDRIVE

SYN BASS 2

SYN STR 1

A.PIANO 1

133

DRUMS

CLEAN GTR

OVERDRIVE

SYN BASS 2

SYN STR 1

CALLOPE

SPACEVOICE

A.PIANO 1

134

DRUMS

CLEAN GTR

SYN BASS 2

SYN STR 1

CALLOPE

SPACEVOICE

A.PIANO 1

135

DRUMS

CLEAN GTR

SYN BASS 2

SYN STR 1

CALLOPE

SPACEVOICE

A.PIANO 1

136

DRUMS

CLEAN GTR

SYN BASS 2

SYN STR 1

CALLOPE

SPACEVOICE

A.PIANO 1

137

DRUMS

CLEAN GTR

SYN BASS 2

SYN STR 1

CALLOPE

SPACEVOICE

A.PIANO 1

138

DRUMS

CLEAN GTR

SYN BASS 2

SYN STR 1

CALLIOPE

SPACEVOICE

A.PIANO 1

139

DRUMS

CLEAN GTR

SYN BASS 2

SYN STR 1

CALLIOPE

SPACEVOICE

A.PIANO 1

140

DRUMS

CLEAN GTR

Clean guitar notation for measures 140-143. The notation is on a single staff in treble clef. It shows a sequence of chords and single notes, including a prominent chord in measure 142.

SYN BASS 2

Synthesized bass 2 notation for measures 140-143. The notation is on a single staff in bass clef, showing a simple four-note bass line.

SYN STR 1

Synthesized string 1 notation for measures 140-143. The notation is on a single staff in treble clef, showing a sustained chord in the first measure followed by a fermata.

CALLIOPE

Calliope notation for measures 140-143. The notation is on a single staff in treble clef, showing a sustained chord in the first measure followed by a fermata.

SPACEVOICE

Spacevoice notation for measures 140-143. The notation is on a single staff in treble clef, showing a sequence of notes with a fermata in measure 142.

A.PIANO 1

A.Piano 1 notation for measures 140-143. The notation is on a single staff in treble clef, showing a sequence of notes with a fermata in measure 142.

141

DRUMS

CLEAN GTR

ORGAN 3

SYN BASS 2

SYN STR 1

CALLOPE

SOLO VOX

5THSAWWAVE

SPACEVOICE

A.PIANO 1

DRUMS

Tears For Fears - Shout 1

♩ = 98,000786

4/4

4

6

8

9

10

11

12

13

14

V.S.

DRUMS

15

7/8

3

16

7/8

3

17

7/8

3

18

7/8

3

19

7/8

3

20

7/8

3

21

7/8

3

22

7/8

3

23

7/8

3

24

7/8

3

DRUMS

25

26

27

28

29

30

31

32

33

34

V.S.

DRUMS

DRUMS

45

46

47

48

49

50

51

52

53

54

V.S.

DRUMS

DRUMS

65

7

3

66

7

3

67

7

3

68

7

3

69

7

3

70

7

3

71

7

3

72

7

3

73

7

3

74

7

3

V.S.

DRUMS

DRUMS

85

86

87

88

89

90

91

92

93

94

V.S.

DRUMS

95

96

97

98

99

100

101

102

103

104

DRUMS

105

106

107

108

109

110

111

112

113

114

115

116

117

118

119

120

121

122

123

124

DRUMS

125

126

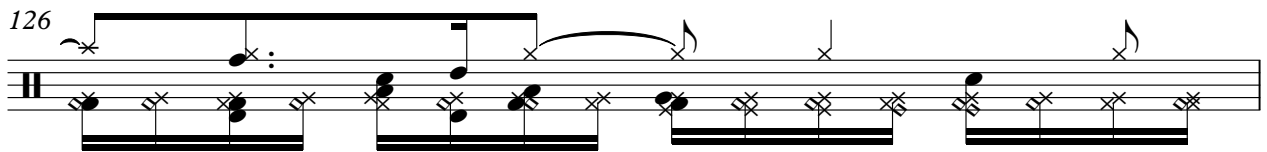

127

128

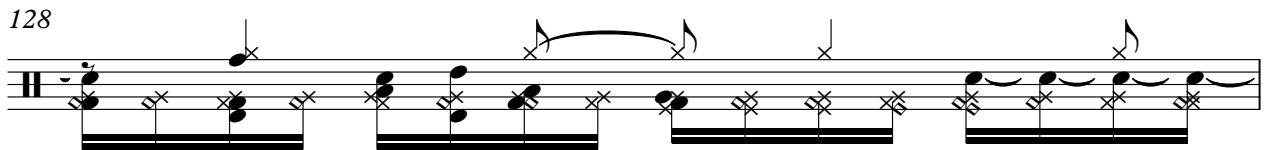

129

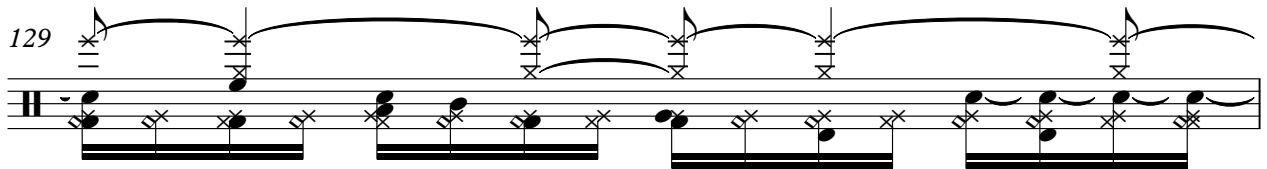

130

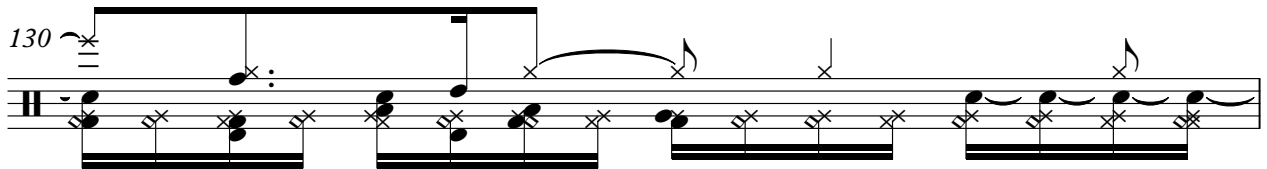

131

132

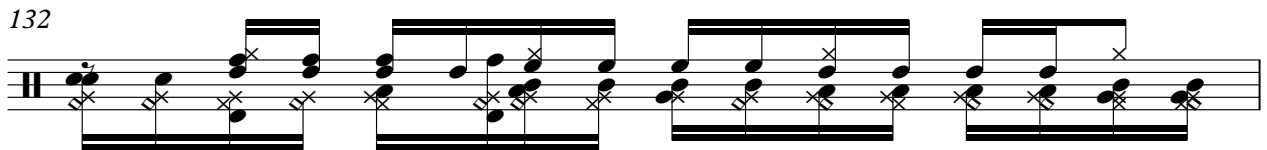

133

134

V.S.

DRUMS

135

136

137

138

139

140

141

♩ = 98,000786

45

51

58

61

65

69

11

83

88

91

95

102

107

111

115

119

123

127

131

135

139

141

2

OVERDRIVE

Tears For Fears - Shout 1

♩ = 98,000786

112

117

121

126

130

12

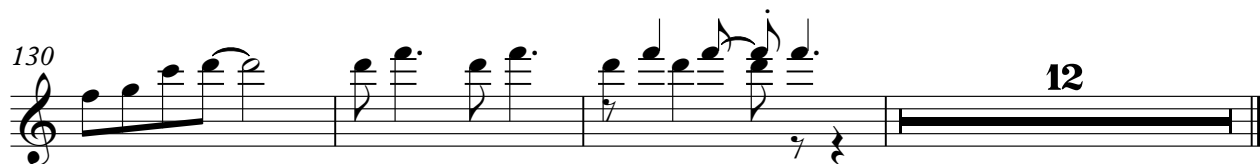

ORGAN 3

Tears For Fears - Shout 1

♩ = 98,000786

70 70 3

73

77

83

94

99

42 2

SYN BASS 2

Tears For Fears - Shout 1

♩ = 98,000786

37

40

43

46

8

56

59

62

65

67

8

77

80

83

86

90

95

99

104

109

113

117

121

125

129

133

137

140

♩ = 98,000786

5

13

22

31

40

49

58

67

4

8

85

94

102

111

120

129

137

2

CALLIOPE

Tears For Fears - Shout 1

♩ = 98,000786

5

10

15

20

24

28

32

36

40

44

V.S.

48

52

56

60

65

69

88

92

96

100

104

109

113

133

137

140

SOLO VOX

Tears For Fears - Shout 1

♩ = 98,000786

21

25

28

31

34

37

40

43

46

49

V.S.

52

55

59

63

67

78

82

93

96

99

109

113

116

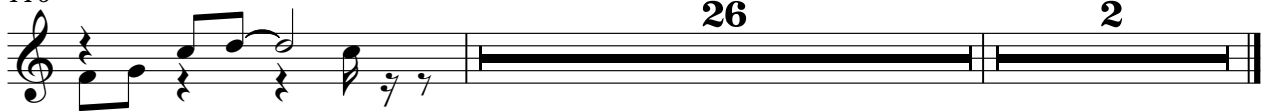

26

2

♩ = 98,000786

67

70

72

70

2

♩ = 98,000786

21

25

28

31

34

37

40

43

46

49

52

55

58

61

64

67

16

85

88

91

8

101

104

107

110

113

116

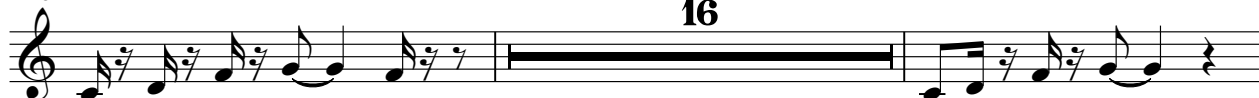

134

137

140

A.PIANO 1

Tears For Fears - Shout 1

♩ = 98,000786

21

25

28

31

34

37

40

43

46

49

V.S.

52

55

58

62

65

69

8

80

84

87

91

V.S.

131

135

139

