

# Tears For Fears - Shout

♩ = 980000060

Percussion

Percussion

Electric Guitar

Electric Guitar

Electric Guitar

Rock Organ

Synth Strings

Lead 3 (Calliope)

Lead 6 (Voice)

Lead 7 (Fifths)

FX 5 (Brightness)

Solo

♩ = 980000060

4

Perc.

6

Perc.

Syn. Str.

Lead 3

8

Perc.

Syn. Str.

Lead 3

10

Perc.

Syn. Str.

Lead 3

12

Perc.

Syn. Str.

Lead 3

14

Perc.

Syn. Str.

Lead 3

16

Perc.

Syn. Str.

Lead 3

18

Perc.

Syn. Str.

Lead 3

20

Perc.

Syn. Str.

Lead 3

22

Perc.

Syn. Str.

Lead 3

Lead 6

FX 5

Solo

24

Perc.

Syn. Str.

Lead 3

Lead 6

FX 5

Solo

26

Perc. Syn. Str. Lead 3 Lead 6 FX 5 Solo

28

Perc. Syn. Str. Lead 3 Lead 6 FX 5 Solo

30

Perc.

Syn. Str.

Lead 3

Lead 6

FX 5

Solo

32

Perc.

Syn. Str.

Lead 3

Lead 6

FX 5

Solo

34

Perc.

Syn. Str.

Lead 3

Lead 6

FX 5

Solo

36

Perc.

Syn. Str.

Lead 3

Lead 6

FX 5

Solo

38

Perc.

Syn. Str.

Lead 3

Lead 6

FX 5

Solo

40

Perc.

Syn. Str.

Lead 3

Lead 6

FX 5

Solo

42

Perc.

Perc.

Syn. Str.

Lead 3

Lead 6

FX 5

Solo

44

Perc.

Perc.

Syn. Str.

Lead 3

Lead 6

FX 5

Solo

46

Perc.

E. Gtr.

Syn. Str.

Lead 3

Lead 6

FX 5

Solo

48

Perc.

E. Gtr.

Syn. Str.

Lead 3

Lead 6

FX 5

Solo

50

Perc. E. Gtr. Syn. Str. Lead 3 Lead 6 FX 5 Solo

52

Perc. E. Gtr. Syn. Str. Lead 3 Lead 6 FX 5 Solo

54

Perc.

E. Gtr.

Syn. Str.

Lead 3

Lead 6

FX 5

Solo

56

Perc.

E. Gtr.

Syn. Str.

Lead 3

Lead 6

FX 5

Solo

58

60

Perc.

E. Gtr.

Syn. Str.

Lead 3

Lead 6

FX 5

Solo

62

Perc.

E. Gtr.

Syn. Str.

Lead 3

Lead 6

FX 5

Solo

64 Perc. E. Gtr. Syn. Str. Lead 3 Lead 6 FX 5 Solo

66

Perc.

Perc.

E. Gtr.

Syn. Str.

Lead 3

Lead 6

FX 5

Solo

68

Perc.

Lead 7

70

Perc.

Organ

Lead 7

72

Perc.

Organ

Syn. Str.

Double bar line

74

Perc.

Organ

Syn. Str.

Double bar line

76

Perc.

Perc.

Lead 6

Solo

Double bar line

78

Perc.

Perc.

E. Gtr.

Lead 6

Solo

80

Perc.

Perc.

E. Gtr.

Organ

Lead 6

Solo

82

84

86

Perc.

E. Gtr.

Syn. Str.

Lead 3

FX 5

Solo

88

Perc.

Perc.

E. Gtr.

Syn. Str.

Lead 3

FX 5

Solo

90

Perc. E. Gtr. Syn. Str. Lead 3 FX 5 Solo

92

Perc. E. Gtr. Organ Syn. Str. Lead 3 Lead 6 Solo

94

96

98

Perc.

Perc.

E. Gtr.

Organ

Syn. Str.

Lead 3

Lead 6

Solo

100

Perc.

E. Gtr.

Syn. Str.

Lead 3

FX 5

Solo

102

Perc.

E. Gtr.

Syn. Str.

Lead 3

FX 5

Solo

104

Perc.

Perc.

E. Gtr.

Syn. Str.

Lead 3

FX 5

Solo

106

Perc.

E. Gtr.

Syn. Str.

Lead 3

FX 5

Solo

108

Perc.

E. Gtr.

Syn. Str.

Lead 3

Lead 6

FX 5

Solo

110

Perc.

E. Gtr.

Syn. Str.

Lead 3

Lead 6

FX 5

Solo

112

114

Perc.

E. Gtr.

E. Gtr.

E. Gtr.

Syn. Str.

Lead 3

Lead 6

FX 5

Solo

116

Perc.

E. Gtr.

E. Gtr.

E. Gtr.

Syn. Str.

Solo

118

Perc.

E. Gtr.

E. Gtr.

E. Gtr.

Syn. Str.

Solo

120

Perc.

Perc.

E. Gtr.

E. Gtr.

E. Gtr.

Syn. Str.

Solo

122

Perc.

E. Gtr.

E. Gtr.

E. Gtr.

Syn. Str.

Solo

124

Perc.

E. Gtr.

E. Gtr.

E. Gtr.

Syn. Str.

Solo

126

Perc.

E. Gtr.

E. Gtr.

E. Gtr.

Syn. Str.

Solo

128

Perc.

Perc.

E. Gtr.

E. Gtr.

E. Gtr.

Syn. Str.

Solo

130

Perc.

E. Gtr.

E. Gtr.

E. Gtr.

Syn. Str.

Solo

132

Perc.

Perc.

E. Gtr.

E. Gtr.

Syn. Str.

Lead 3

FX 5

Solo

134

Perc. Perc. E. Gtr. Syn. Str. Lead 3 FX 5 Solo

136

Perc. Perc. E. Gtr. Syn. Str. Lead 3 FX 5 Solo

138

140

Perc. Perc. E. Gtr. Organ Syn. Str. Lead 3 Lead 6 Lead 7 FX 5 Solo

Percussion

Tears For Fears - Shout

♩ = 920000060

41

44

14

6

66

8

77

81

4

88

4

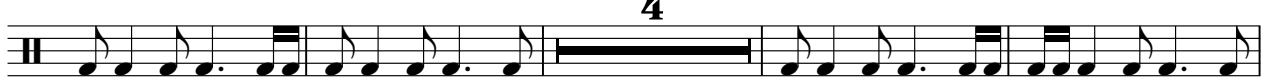

96

2

4

105

6

6

120

6

129

2

2

Percussion

136

# Tears For Fears - Shout

## Percussion

♩ = 92 000060

4

6

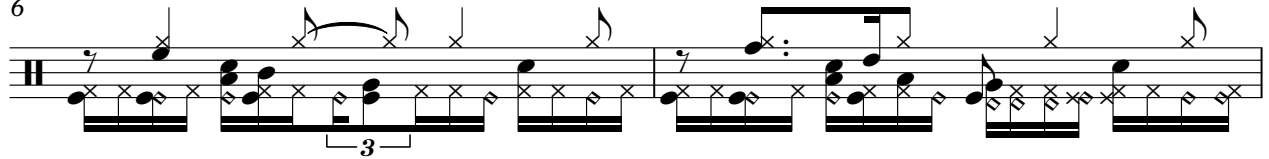

8

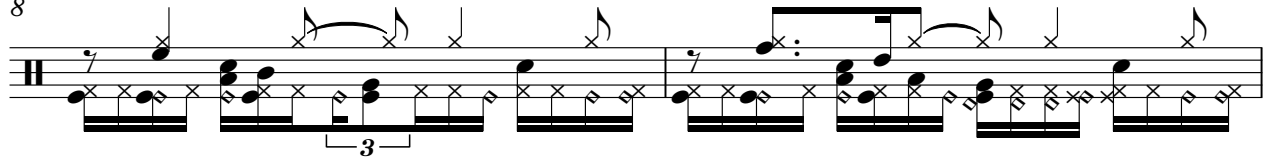

10

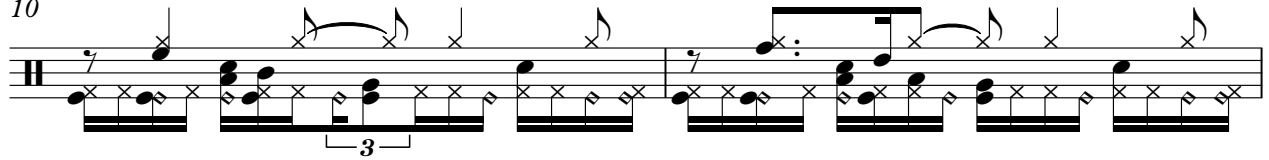

12

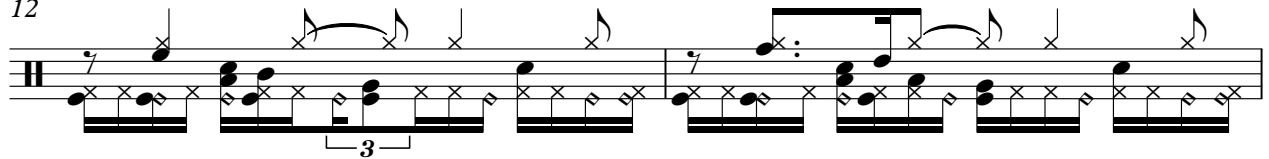

14

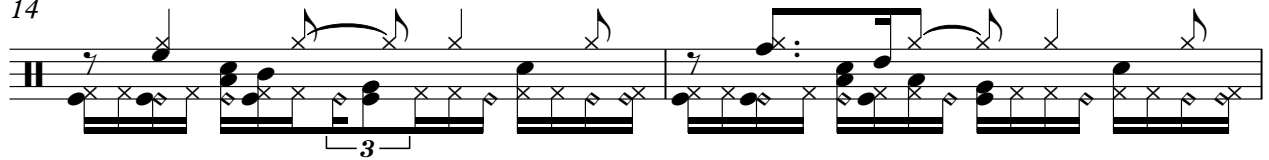

16

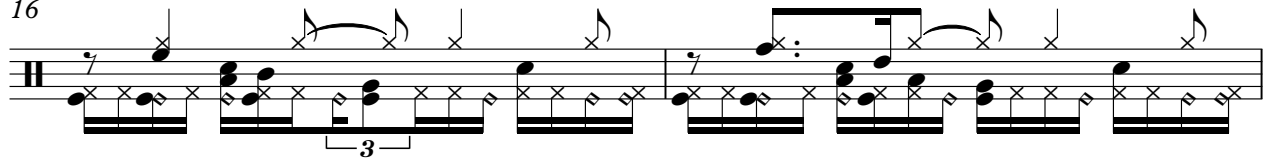

18

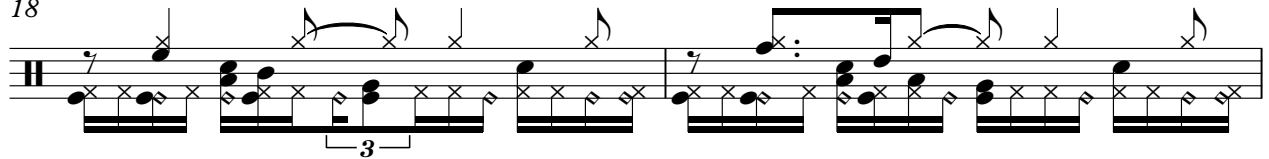

20

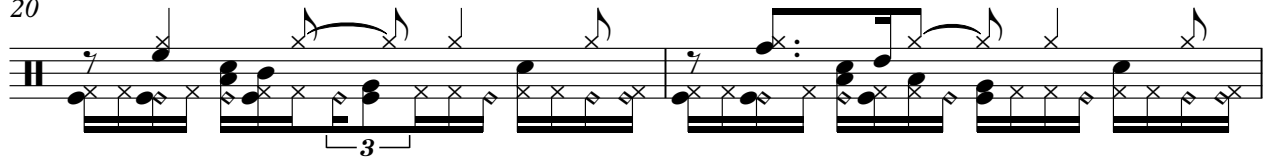

V.S.

42

44

46

48

50

52

54

56

58

60

V.S.

101

103

104

105

107

109

111

112

113

115

117

119

120

121

123

125

127

128

129

131

V.S.

133

135

136

137

139

140

♩ = 98000060

45

51

58

61

66

79

83

88

91

96

103

106

110

114

118

122

126

130

134

138

140

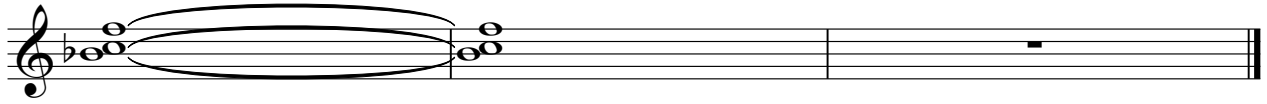

Rock Organ

Tears For Fears - Shout

♩ = 120

70

70

73

4

4

80

83

8

8

95

42

# Tears For Fears - Shout

## Synth Strings

♩ = 980000060

5

13

22

31

40

49

58

67

4

8

84

93

101

110

119

128

136

# Tears For Fears - Shout

## Lead 3 (Calliope)

♩ = 980000060

5

9

14

19

23

27

31

35

39

43

V.S.

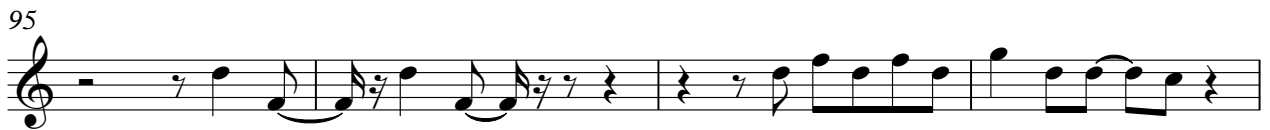
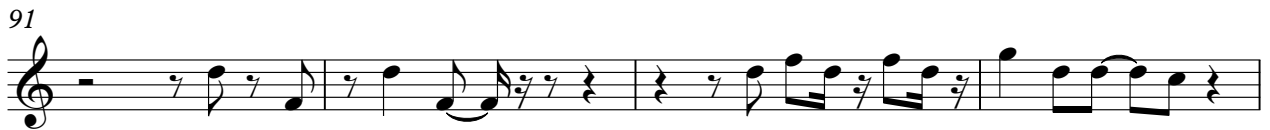
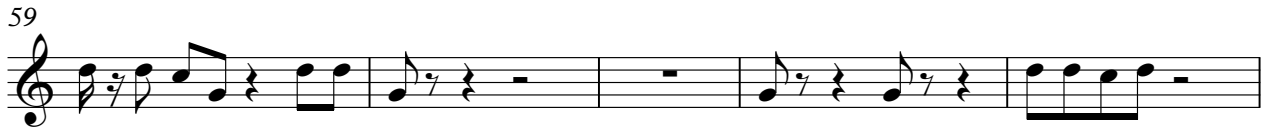

103

108

112

132

136

139

# Tears For Fears - Shout

## Lead 6 (Voice)

♩ = 920000060

21

24

27

30

33

36

39

42

45

48

V.S.

108

112

115

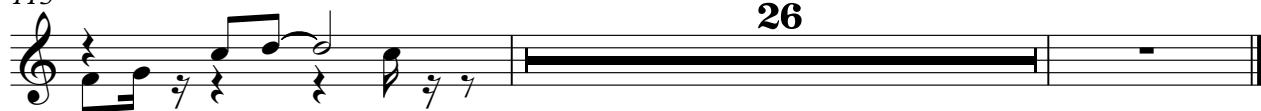

26

Lead 7 (Fifths)

Tears For Fears - Shout

♩ = 120 000060

67

69

71

70

♩ = 92000060

21

24

27

30

33

36

39

42

45

48

51

54

57

60

63

66

16

84

87

90

8

100

103

106

109

112

115

16

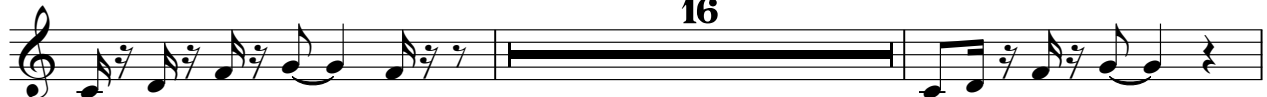

133

136

139

# Tears For Fears - Shout

Solo

♩ = 98000060

21

24

27

30

33

36

39

42

45

48

V.S.

51

54

57

61

64

68

79

83

86

90

V.S.

130

134

138

