

Television - airwolf3

♩ = 135,000137

charang

lead2

snare

bassdrum

tambourine

bass

lead

sequencer

helicoptere

wind

7

snare

bassdrum

tambourine

bass

lead

sequencer

helicoptere

12

lead2

snare

bassdrum

tambourine

bass

lead

sequencer

helicoptere

16

charang

lead2

snare

bassdrum

tambourine

bass

lead

sequencer

helicoptere

wind

21 3

charang

lead2

snare

bassdrum

tambourine

bass

lead

sequencer

helicoptere

25

charang

lead2

snare

bassdrum

tambourine

bass

lead

sequencer

helicoptere

wind

30

charang

snare

bassdrum

tambourine

bass

lead

sequencer

helicoptere

wind

35

charang

lead2

snare

bassdrum

tambourine

bass

lead

sequencer

helicoptere

38

charang

Television - airwolf3

$\text{♩} = 135,000137$
17

22

28

34

38

lead2

Television - airwolf3

♩ = 135,000137

11

15

6

25

9

37

39

6

6

snare

Television - airwolf3

♩ = 135,000137

2

8

14

20

26

32

36

Television - airwolf3

bassdrum

♩ = 135,000137

2

4/4

8

14

20

26

32

36

tambourine

Television - airwolf3

♩ = 135,000137

2

8

14

20

26

32

36

Television - airwolf3

bass

♩ = 135,000137

2

6

9

12

15

18

21

24

27

30

V.S.

2

bass

33

36

38

Television - airwolf3

lead

♩ = 135,000137

5 3 3 3

9 3 3 3 3 3

13 3 3 3 3

18 3 3 3 3 3

22 3 3 3 3

27

33

37

39 6 6

Television - airwolf3

sequencer

♩ = 135,000137

V.S.

2

sequencer

33

36

38

♩ = 135,000137

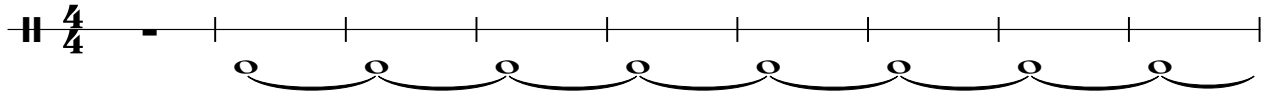

10

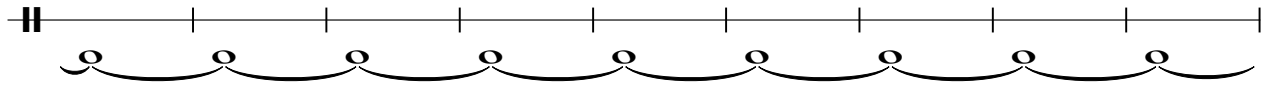

19

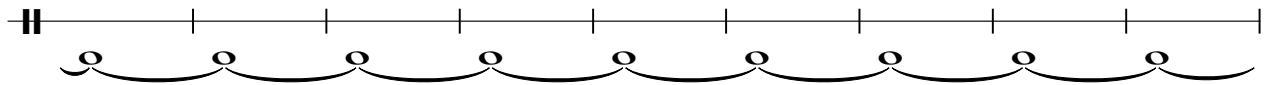

28

35

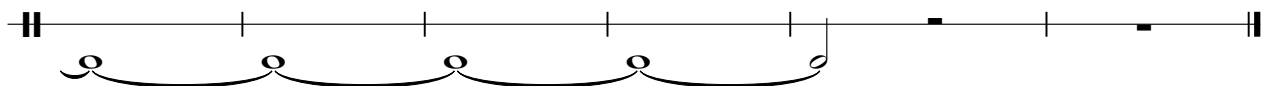

wind

Television - airwolf3

♩ = 135,000137

4/4

12

19

7

29

10
