

Television - amnhero3

♩ = 120,000000

3

5

7

10

12

14

16

18

20

Tbn.

Perc.

E. Gtr.

E. Bass

Solo

22

Tbn.

Perc.

E. Gtr.

E. Bass

Solo

29

31

34

36

38

Tbn.

Perc.

E. Gtr.

E. Bass

Solo

40

Tbn.

Perc.

E. Gtr.

E. Bass

Solo

42

Tbn.

Perc.

E. Gtr.

E. Bass

Solo

44

Tbn.

Perc.

E. Gtr.

E. Bass

Solo

46

48

50

52

54

56

58

60

62

64

66

Tbn.

Perc.

E. Gtr.

E. Gtr.

E. Bass

Solo

68

Tbn.

Perc.

E. Gtr.

E. Gtr.

E. Bass

Solo

70

72

74

76

78

80

82

Tbn.

Perc.

E. Gtr.

E. Bass

Solo

84

Tbn.

Perc.

E. Gtr.

E. Bass

Solo

86

Trombone

Television - amnhero3

♩ = 120,000000

6

11

16

21

26

31

36

41

46

V.S.

52

57

61

66

71

76

81

84

Television - amnhero3

Percussion

♩ = 120,000000

5

8

12

15

18

22

26

30

34

V.S.

Percussion

Percussion

76

79

82

85

♩ = 120,000000

6

10

13

17

21

25

29

33

37

41

45

49

53

57

60

65

70

73

77

Electric Guitar

81

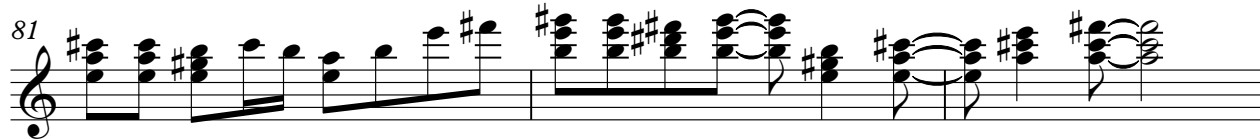

84

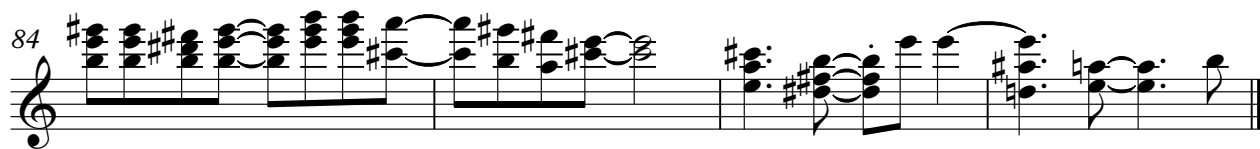

♩ = 120,000000

60

64

67

19

Electric Bass

Television - amnhero3

♩ = 120,000000

6

12

17

22

27

32

38

42

47

V.S.

53

58

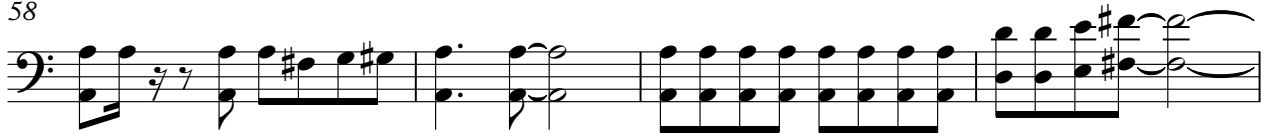

62

67

72

77

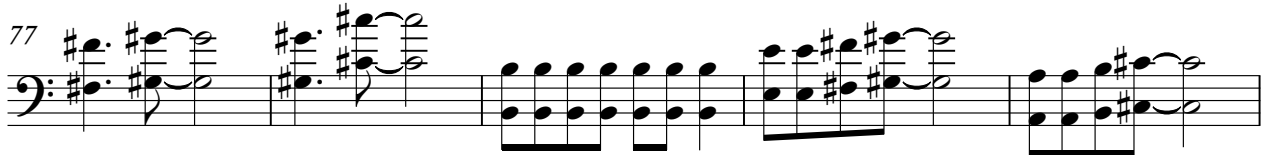

82

85

Tape Sampler Keyboard [Brass] Television - amnhero3

♩ = 120,000000

24

28

57

Viola

Television - amnhero3

♩ = 120,000000

6

18

28

57

Television - amnhero3

Solo

♩ = 120,000000

6

10

13

17

21

25

29

33

37

V.S.

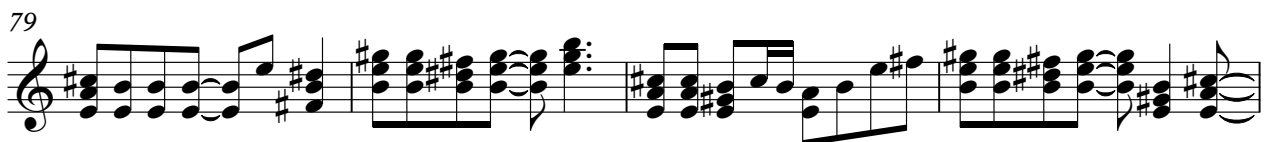
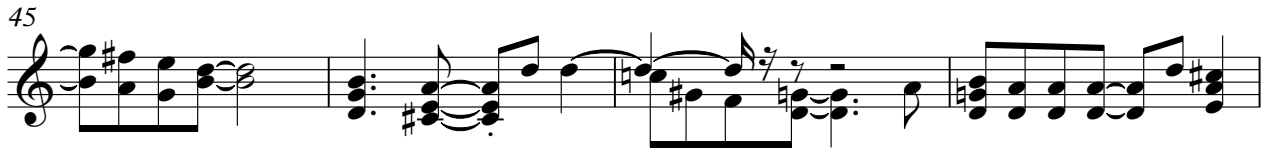

Solo

3

83

85

