

# Beatles - Two Of Us

♩ = 220,000214

Percussion

Sequenced By-Joe Simon

Grand Piano

Acoustic Nylon Guitar

Acoustic Bass

Grand Piano

Grand Piano

Grand Piano

5

Percussion

Acoustic Nylon Guitar

Acoustic Bass

Grand Piano

9

Percussion

Grand Piano

Acoustic Nylon Guitar

Acoustic Bass

Grand Piano

Grand Piano

13

Percussion

Grand Piano

Acoustic Nylon Guitar

Acoustic Bass

Grand Piano

Grand Piano

17

21

25

Percussion

Grand Piano

Acoustic Nylon Guitar

Acoustic Bass

Grand Piano

Grand Piano

29

Percussion

Grand Piano

Acoustic Nylon Guitar

Acoustic Bass

Grand Piano

Grand Piano

Grand Piano

33

♩ = 225,00056502240,000214

Percussion

Grand Piano

Acoustic Nylon Guitar

Acoustic Bass

Grand Piano

Grand Piano

Grand Piano

38

Percussion

Acoustic Nylon Guitar

42

Percussion

Acoustic Nylon Guitar

Acoustic Bass

Grand Piano

46

Percussion

Grand Piano

Acoustic Nylon Guitar

Acoustic Bass

Grand Piano

Grand Piano

50

Percussion

Grand Piano

Acoustic Nylon Guitar

Acoustic Bass

Grand Piano

Grand Piano

54

58

62

Percussion

Grand Piano

Acoustic Nylon Guitar

Acoustic Bass

Grand Piano

Grand Piano

66

Percussion

Grand Piano

Acoustic Nylon Guitar

Acoustic Bass

Grand Piano

Grand Piano

Grand Piano

74

78

82

90

Percussion

Grand Piano

Acoustic Nylon Guitar

Acoustic Bass

Grand Piano

Grand Piano

94

Percussion

Grand Piano

Acoustic Nylon Guitar

Acoustic Bass

Grand Piano

Grand Piano

98

Percussion

Grand Piano

Acoustic Nylon Guitar

Acoustic Bass

Grand Piano

Grand Piano

102

Percussion

Grand Piano

Acoustic Nylon Guitar

Acoustic Bass

Grand Piano

Grand Piano

106

Percussion

Grand Piano

Acoustic Nylon Guitar

Acoustic Bass

Grand Piano

Grand Piano

Grand Piano

110

Percussion

Grand Piano

Acoustic Nylon Guitar

Acoustic Bass

Grand Piano

Grand Piano

Grand Piano

123

Percussion

Accoustic Nylon Guitar

Accoustic Bass

Grand Piano

127

Percussion

Accoustic Nylon Guitar

Accoustic Bass

Grand Piano

131

Percussion

Accoustic Nylon Guitar

Accoustic Bass

Grand Piano

133

Percussion

Acoustic Nylon Guitar

Acoustic Bass

Grand Piano

# Beatles - Two Of Us

## Percussion

♩ = 220,000214  
**2**

9

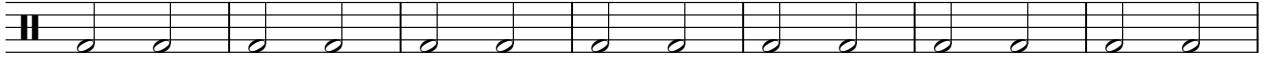

16

23

30

♩ = 225,000200214

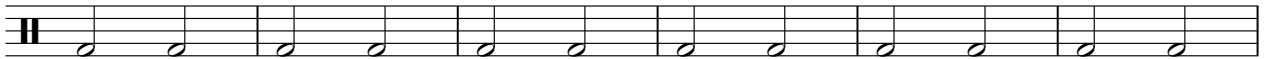

36

**5**

46

53

60

67

♩ = 225,000200214

V.S.

74

81

88

95

102

109

$\text{♩} = 225, 290, 305, 302, 314$

116

**5**

126

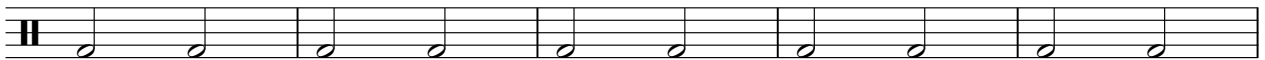

131

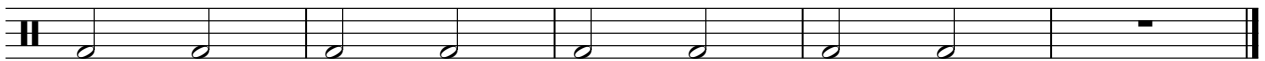

♩ = 220,000214                      ♩ = 225,200,056214000214                      ♩ = 225,200,056214000214

**33**    **37**    **2**

75

**12**

89

**25**    ♩ = 225,200,056214                      ♩ = 220,000214                      **21**

Grand Piano

Beatles - Two Of Us

♩ = 220,000214

8

14

22

30

♩ = 225,000560-2140,000214

37

10

52

60

68

72

♩ = 225,000560-2140,000214

2

77

84

91

99

107

113

$\text{♩} = 225,0006502120,000214$

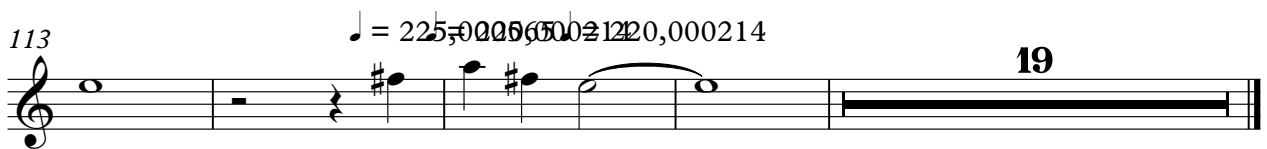

**19**

Acoustic Nylon Guitar

Beatles - Two Of Us

♩ = 220,000214

7

13

20

28 ♩ = 225,00

35 ♩ = 220,000214

42

48

55

62

V.S.

70

78

84

90

97

104

♩ = 225, 210, 200, 014 14

112

120

126

131

# Beatles - Two Of Us

## Acoustic Bass

♩ = 220,000214

3

8

14

20

26

32

♩ = 225,000700000214

5

42

48

54

60

V.S.

Grand Piano

Beatles - Two Of Us

♩ = 220,000214

4

10

18

25

32

♩ = 225,000600214

6

43

49

57

65

70

♩ = 220,000214

2

# Beatles - Two Of Us

Grand Piano

♩ = 220,000214

8

14

22

30

♩ = 225,000560-220,000214

37

10

52

60

68

72

♩ = 225,000560,00214,000214

2

77

84

91

99

107

113

♩ = 225,0006002120,000214

Grand Piano

Beatles - Two Of Us

♩ = 220,000214 ♩ = 225,00056

28 2

35 ♩ = 220,000214

31 2

72 ♩ = 225,00056

5 3

85

21 2

112 ♩ = 225,00056

20
