

Television - twinpeak

♩ = 75,000000

Slap Bass

Rhodes Piano

5

Percussion

Harp

Slap Bass

Rhodes Piano

8

French Horn

Percussion

Harp

Slap Bass

Electric Bass

Rhodes Piano

11

French Horn

Percussion

Harp

Slap Bass

Electric Bass

Rhodes Piano

14

French Horn

Percussion

Harp

Slap Bass

Electric Bass

Rhodes Piano

17

French Horn

Percussion

Harp

Slap Bass

Electric Bass

Rhodes Piano

20

French Horn

Percussion

Harp

Slap Bass

Electric Bass

Rhodes Piano

Strings

23

French Horn

Percussion

Electric Bass

Strings

25

French Horn

Percussion

Electric Bass

Strings

28

French Horn

Percussion

Harp

Slap Bass

Electric Bass

Rhodes Piano

Strings

31

Percussion

Harp

Slap Bass

Rhodes Piano

Strings

34

Percussion

Harp

Slap Bass

Rhodes Piano

37

French Horn

Percussion

Harp

Slap Bass

Electric Bass

Rhodes Piano

40

French Horn

Percussion

Harp

Slap Bass

Rhodes Piano

43

French Horn

Percussion

Harp

Slap Bass

Electric Bass

Rhodes Piano

46

French Horn

Percussion

Harp

Slap Bass

Rhodes Piano

49

French Horn

Percussion

Harp

Slap Bass

Electric Bass

Rhodes Piano

Strings

51

French Horn

Percussion

Electric Bass

Strings

54

French Horn

Percussion

Electric Bass

Strings

57

French Horn

Percussion

Harp

Slap Bass

Electric Bass

Rhodes Piano

Strings

60

Percussion

Harp

Slap Bass

Electric Bass

Rhodes Piano

Strings

63

Percussion

Harp

Electric Bass

Strings

66

Percussion

Harp

Slap Bass

Rhodes Piano

Strings

69

Percussion

Harp

Slap Bass

Electric Bass

Rhodes Piano

Strings

72

Percussion

Harp

Slap Bass

Electric Bass

Rhodes Piano

Strings

75

Percussion

Harp

Slap Bass

Rhodes Piano

Strings

78

Percussion

Harp

Slap Bass

Rhodes Piano

Strings

81

Percussion

Harp

Slap Bass

Rhodes Piano

Strings

French Horn

Television - twinpeak

♩ = 75,000000

9 3

17

3

24

3

28

7

41

3 3

51

3

55

25

Television - twinpeak

Percussion

♩ = 75,000000

5

9

13

17

21

25

29

33

37

41

V.S.

Percussion

45

49

53

57

61

65

69

73

77

80

Harp

Television - twinpeak

♩ = 75,000000

5 2

11

16

20

32

2

38

42

46

8

2

Slap Bass

74

79

Electric Bass

Television - twinpeak

♩ = 75,000000

9 4

18

4

27

8 4

44

4

53

4

63

4

71

10

Rhodes Piano

Television - twinpeak

♩ = 75,000000

6

12

18

22

33

37

42

46

50

61

69

77

81

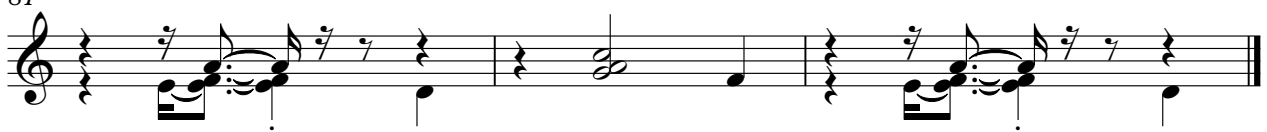

Strings

Television - twinpeak

♩ = 75,000000

21

26

33

16

53

60

68

75

2
