

Beatles - We Can Work It Out

♩ = 102,000053

Flute

Flute

PsmPlayer V3.80

Percussion

Kora

Fretless Electric Bass

♩ = 102,000053

Bandoneon

2

Fl.

Perc.

Kora

E. Bass

Band.

4

Fl.

Perc.

Kora

E. Bass

Band.

6

Fl.

Perc.

Kora

E. Bass

Band.

8

Fl.

Perc.

Kora

E. Bass

Band.

10

Fl. Perc. Kora E. Bass Band.

12

Fl. Perc. Kora E. Bass Band.

14

Fl.

Perc.

Kora

E. Bass

Band.

16

Fl.

Fl.

Perc.

Kora

E. Bass

Band.

18

Fl.

Fl.

Perc.

Kora

E. Bass

Band.

20

Fl. Fl. Perc. Kora E. Bass Band.

23

Fl. Fl. Perc. Kora E. Bass Band.

25

Fl.

Fl.

Perc.

Kora

E. Bass

Band.

27

Fl. Fl. Perc. Kora E. Bass Band.

29

Fl. Perc. Kora E. Bass Band.

31

Fl.

Perc.

Kora

E. Bass

Band.

33

Fl.

Perc.

Kora

E. Bass

Band.

35

Fl.

Perc.

Kora

E. Bass

Band.

37

Fl.

Fl.

Perc.

Kora

E. Bass

Band.

38

Fl.

Fl.

Perc.

Kora

E. Bass

Band.

40

Fl. Fl. Perc. Kora E. Bass Band.

42

Fl. Fl. Perc. Kora E. Bass Band.

Detailed description of the musical score: The score is for five instruments: two Flutes (Fl.), Percussion (Perc.), Kora, Electric Bass (E. Bass), and a Band. The music is in 4/4 time. The Flute parts (top two staves) play a melody starting at measure 42 with a sharp sign on the first note. The Percussion part (third staff) features a complex rhythmic pattern with triplets and eighth notes. The Kora part (fourth staff) plays a melodic line with triplets and rests. The Electric Bass part (fifth staff) provides a simple harmonic accompaniment. The Band part (bottom two staves) includes chords and triplets in both hands.

44

Fl.

Fl.

Perc.

Kora

E. Bass

Band.

46

Fl. Fl. Perc. Kora E. Bass Band.

48

Fl.
Fl.
Perc.
Kora
E. Bass
Band.

50

Fl.
Perc.
Kora
E. Bass
Band.

52

Fl.

Perc.

Kora

E. Bass

Band.

54

Fl.

Perc.

Kora

E. Bass

Band.

56

Fl.

Perc.

Kora

E. Bass

Band.

57

Perc.

Kora

E. Bass

Band.

♩ = 75,000000 ♩ = 50,000000

♩ = 75,000000 ♩ = 50,000000

Beatles - We Can Work It Out

Flute

♩ = 102,000053

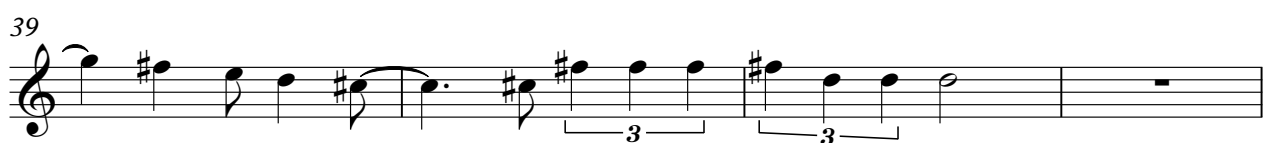
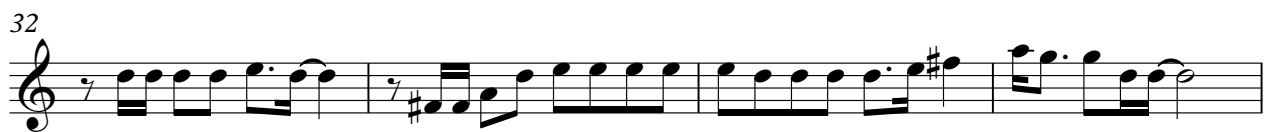
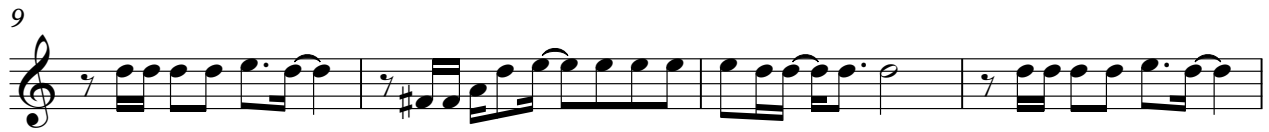

2

Flute

43

48

52

55

♩ = 75,000000 ♩ = 50,000000

2

Flute

Beatles - We Can Work It Out

♩ = 102,000053 **16**

20

25 **8**

37

42

47 **9** **2**

♩ = 75,000000 ♩ = 50,000000

Beatles - We Can Work It Out

Percussion

♩ = 102,000053
PsmPlayer V3.80

4/4

3

5

7

9

11

13

15

17

19

V.S.

22

25

28

31

33

35

37

39

42

45

Percussion

48

51

53

55

57

♩ = 102,00053

5

8

11

15

19

24

28

32

36

V.S.

38

40

43

45

48

52

55

57

♩ = 75,000000 ♩ = 50,000000

2

Fretless Electric Bass

55

♩ = 75,000000 ♩ = 50,000000

Beatles - We Can Work It Out

Bandoneon

♩ = 102,000053

7

13

20

26

32

Measures 32-38. The final system on the page, showing the continuation of the melody and bass line.

V.S.

39

46

52

56

$\bullet = 75,000000$ $\bullet = 50,000000$
