

# Teodoro e Sampaio - Pinga Na Veia

♩ = 159,679794

Percussion

Jazz Guitar

Jazz Guitar

Electric Guitar

Electric Bass

Bandoneon

Bandoneon

♩ = 159,679794

3

Perc.

J. Gtr.

J. Gtr.

E. Gtr.

E. Bass

Band.

Band.

5

7

9

11

Perc.

J. Gtr.

J. Gtr.

E. Gtr.

E. Bass

Band.

Band.

13

Perc.

J. Gtr.

J. Gtr.

E. Gtr.

E. Bass

Band.

Band.

15

Perc.

J. Gtr.

J. Gtr.

E. Gtr.

E. Bass

Band.

Band.

17

Perc.

J. Gtr.

J. Gtr.

E. Gtr.

E. Bass

Band.

Band.

20

Perc.

J. Gtr.

J. Gtr.

E. Gtr.

E. Bass

Band.

Band.

22

Perc.

J. Gtr.

J. Gtr.

E. Gtr.

E. Bass

Band.

Band.

24

Perc.

J. Gtr.

J. Gtr.

E. Gtr.

E. Bass

Band.

Band.

27

29

31

Perc.

J. Gtr.

J. Gtr.

E. Gtr.

E. Bass

Band.

Band.

33

Perc.

J. Gtr.

J. Gtr.

E. Gtr.

E. Bass

Band.

Band.

35

Perc. J. Gtr. J. Gtr. E. Gtr. E. Bass Band. Band.

37

Perc.

J. Gtr.

J. Gtr.

E. Gtr.

E. Bass

Band.

Band.

40

Perc.

J. Gtr.

J. Gtr.

E. Gtr.

E. Bass

Band.

Band.

42

44

Perc.

J. Gtr.

J. Gtr.

E. Gtr.

E. Bass

Band.

Band.

46

Perc.

J. Gtr.

J. Gtr.

E. Gtr.

E. Bass

Band.

Band.

49

Perc.

J. Gtr.

J. Gtr.

E. Gtr.

E. Bass

Band.

Band.

51

Perc.

J. Gtr.

J. Gtr.

E. Gtr.

E. Bass

Band.

Band.

53

Perc.

J. Gtr.

J. Gtr.

E. Gtr.

E. Bass

Band.

Band.

55

57

59

61

63

65

67

69

Perc.

J. Gtr.

J. Gtr.

E. Gtr.

E. Bass

Band.

Band.

72

Perc.

J. Gtr.

J. Gtr.

E. Gtr.

E. Bass

Band.

Band.

74

76

78

Perc. 

J. Gtr. 

J. Gtr. 

E. Gtr. 

E. Bass 

Band. 

Band. 

81

Perc.

J. Gtr.

J. Gtr.

E. Gtr.

E. Bass

Band.

Band.

83

Perc. 

J. Gtr. 

J. Gtr. 

E. Gtr. 

E. Bass 

Band. 

Band. 

87

89

92

94

96

Perc.

J. Gtr.

J. Gtr.

E. Gtr.

E. Bass

Band.

Band.

98

Perc.

J. Gtr.

J. Gtr.

E. Gtr.

E. Bass

Band.

Band.

101

Perc.

J. Gtr.

J. Gtr.

E. Gtr.

E. Bass

Band.

Band.

103

Perc.

J. Gtr.

J. Gtr.

E. Gtr.

E. Bass

Band.

Band.

105

107

109

Perc.

J. Gtr.

J. Gtr.

E. Gtr.

E. Bass

Band.

Band.

111

# Teodoro e Sampaio - Pinga Na Veia

## Percussion

♩ = 159,679794

6

11

16

20

25

30

35

40

45

V.S.

49

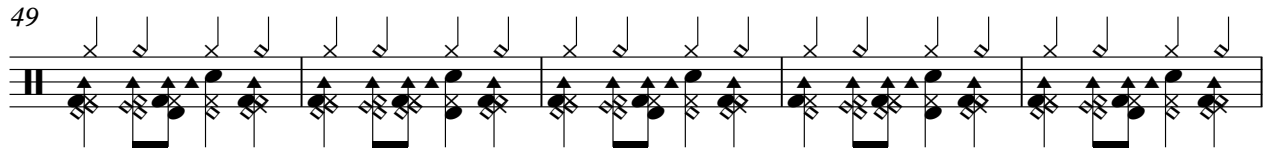

54

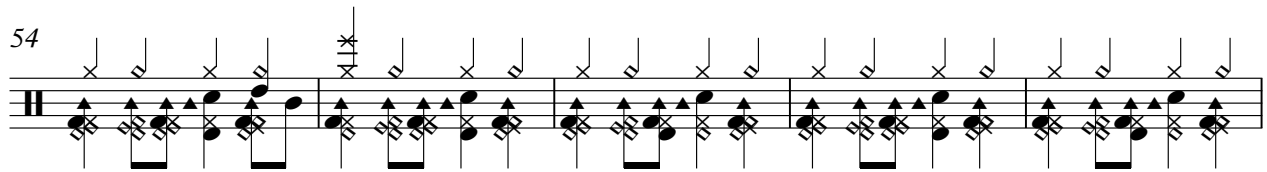

59

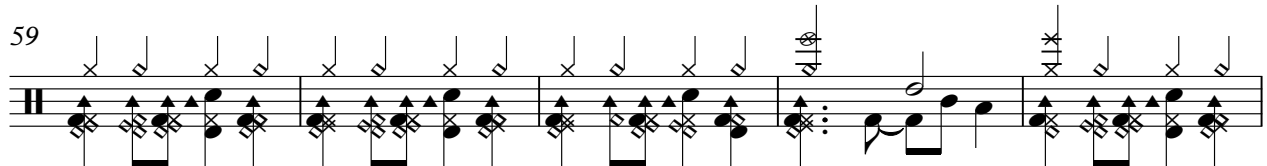

64

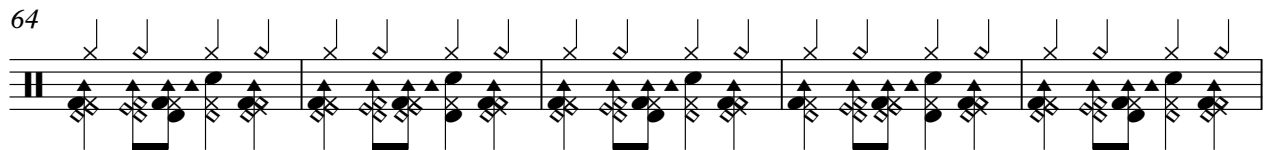

69

73

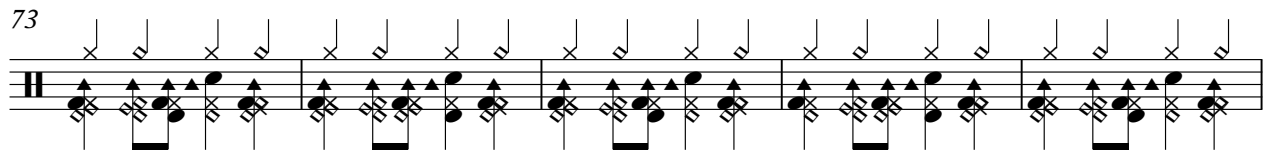

78

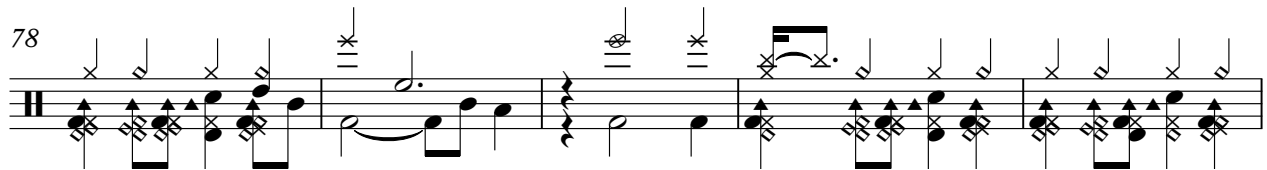

83

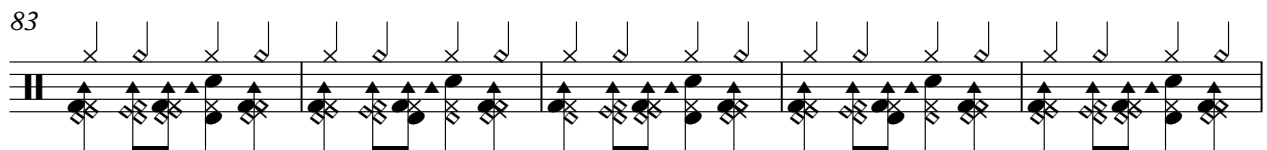

88

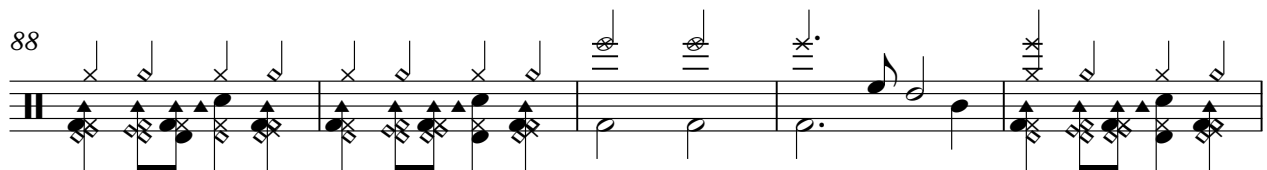

93

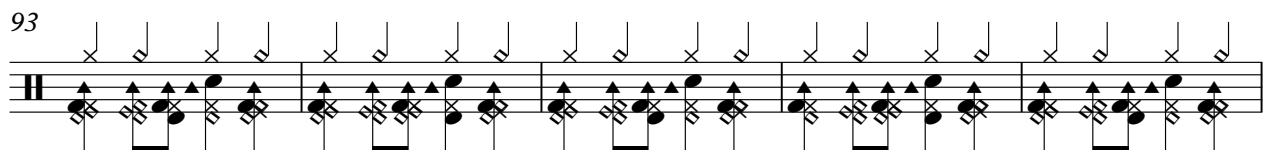

Percussion

98

102

107

110

♩ = 159,679794

5

9

13

17

21

25

30

34

38

83

87

91

95

99

103

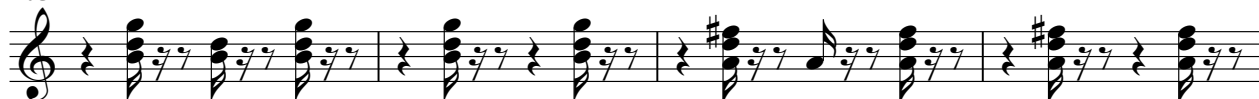

107

110

♩ = 159,679794

6

11

16

21

26

32

36

40

45

V.S.

50

55

60

65

70

75

80

85

89

93

98

103

108

111

# Teodoro e Sampaio - Pinga Na Veia

Electric Guitar

♩ = 159,679794

5

9

13

17

21

25

30

34

38

V.S.

42

46

50

54

57

60

64

68

72

76

80

84

88

92

96

100

104

108

111

Teodoro e Sampaio - Pinga Na Veia

Electric Bass

♩ = 159,679794

6

11

15

20

25

30

35

40

44

V.S.

49

54

59

64

68

73

78

83

88

93

97

102

107

111

Bandoneon

Teodoro e Sampaio - Pinga Na Veia

♩ = 159,679794

5

8

11

13

15

42

44

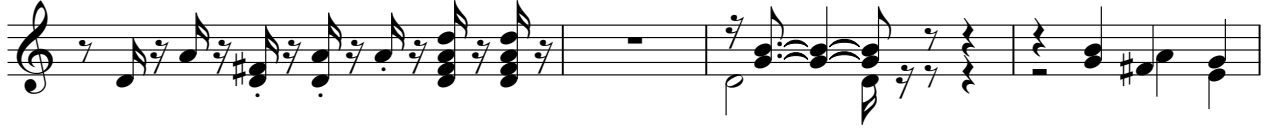

48

51

55

58

61

64

66

68

72

75

78

82

85

88

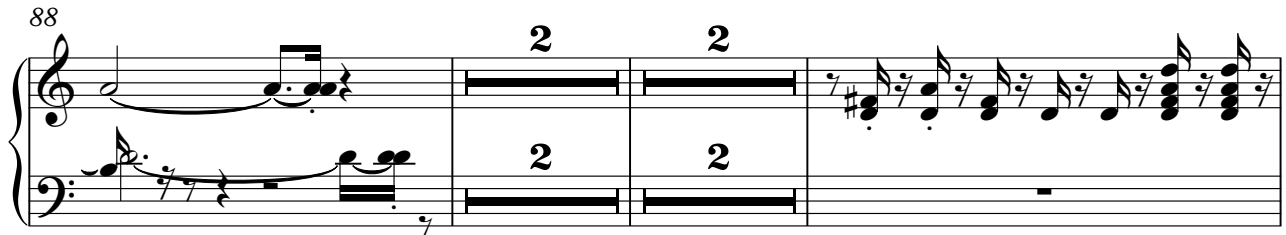

94

97

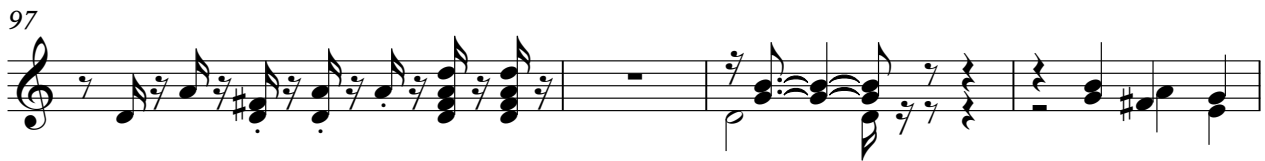

101

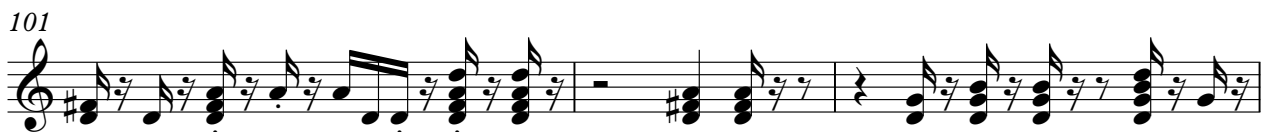

104

108

V.S.

# Teodoro e Sampaio - Pinga Na Veia

Bandoneon

♩ = 159,679794

4

6

8

11

13

15

18

21

23

V.S.

25

28

30

32

34

36

39

41

43

45

48

50

52

54

56

58

60

63

65

67

69

72

74

76

78

81

83

85

87

89

92

94

96

98

101

103

V.S.

