

0.0"  
1.1,00  
SAUD\_APE

♩ = 83,999969

Percussion

Melodic Toms

Electric Guitar

Electric Guitar

Fretless Electric Bass

Tape Sampler Keyboard [Strings]

Synth Strings

♩ = 83,999969

♩ = 83,999969

2

5

6

9

10

11

Perc.

Mel. Toms

E. Gtr.

E. Gtr.

E. Bass

Tape Smp. Str.

Syn. Str.

13

Perc.

E. Gtr.

E. Gtr.

E. Bass

Tape Smp. Str.

Syn. Str.

14

Perc.

E. Gtr.

E. Gtr.

E. Bass

Tape Smp. Str.

Syn. Str.

16

Perc.

E. Gtr.

E. Gtr.

E. Bass

Tape Smp. Str.

Syn. Str.

17

Perc.

E. Gtr.

E. Gtr.

E. Bass

Tape Smp. Str.

Syn. Str.

18

Perc.

Mel. Toms

E. Gtr.

E. Gtr.

E. Bass

Tape Smp. Str.

Syn. Str.

19

Perc.

Mel. Toms

E. Gtr.

E. Gtr.

E. Bass

Tape Smp. Str

Syn. Str.

20

Perc.

E. Gtr.

E. Gtr.

E. Bass

Tape Smp. Str

Syn. Str.

21

Perc.

E. Gtr.

E. Gtr.

E. Bass

Tape Smp. Str.

Syn. Str.

22

Perc.

E. Gtr.

E. Gtr.

E. Bass

Tape Smp. Str.

Syn. Str.

23

Perc.

E. Gtr.

E. Gtr.

E. Bass

Tape Smp. Str.

Syn. Str.

24

Perc.

E. Gtr.

E. Gtr.

E. Bass

Tape Smp. Str.

Syn. Str.

25

Perc.

E. Gtr.

E. Gtr.

E. Bass

Tape Smp. Str.

Syn. Str.

26

Perc.

Mel. Toms

E. Gtr.

E. Gtr.

E. Bass

Tape Smp. Str.

Syn. Str.

27

Perc.

Mel. Toms

E. Gtr.

E. Gtr.

E. Bass

Tape Smp. Str

Syn. Str.

28

Perc.

E. Gtr.

E. Gtr.

E. Bass

Tape Smp. Str

Syn. Str.

29

Perc.

E. Gtr.

E. Gtr.

E. Bass

Tape Smp. Str.

Syn. Str.

30

Perc.

E. Gtr.

E. Gtr.

E. Bass

Tape Smp. Str.

Syn. Str.

31

Perc.

E. Gtr.

E. Gtr.

E. Bass

Tape Smp. Str.

Syn. Str.

32

Perc.

E. Gtr.

E. Gtr.

E. Bass

Tape Smp. Str.

Syn. Str.

33

Perc.

E. Gtr.

E. Gtr.

E. Bass

Tape Smp. Str.

Syn. Str.

34

Perc.

Mel. Toms

E. Gtr.

E. Gtr.

E. Bass

Tape Smp. Str.

Syn. Str.

35

36

37

Perc.

E. Gtr.

E. Gtr.

E. Bass

Tape Smp. Str.

Syn. Str.

38

Perc.

Mel. Toms

E. Gtr.

E. Gtr.

E. Bass

Tape Smp. Str.

Syn. Str.

39 19

Perc.

Mel. Toms

E. Gtr.

E. Gtr.

E. Bass

Tape Smp. Str

Syn. Str.

40

Perc.

E. Gtr.

E. Gtr.

E. Bass

Tape Smp. Str

Syn. Str.

41

Perc.

E. Gtr.

E. Gtr.

E. Bass

Tape Smp. Str.

Syn. Str.

42

Perc.

Mel. Toms

E. Gtr.

E. Gtr.

E. Bass

Tape Smp. Str.

Syn. Str.

43

Perc.

Mel. Toms

E. Gtr.

E. Gtr.

E. Bass

Tape Smp. Str

Syn. Str.

44

Perc.

E. Gtr.

E. Gtr.

E. Bass

Tape Smp. Str

Syn. Str.

45

Perc.

E. Gtr.

E. Gtr.

E. Bass

Tape Smp. Str.

Syn. Str.

46

Perc.

Mel. Toms

E. Gtr.

E. Gtr.

E. Bass

Tape Smp. Str.

Syn. Str.

47

49

50

Perc.

E. Gtr.

E. Gtr.

E. Bass

Tape Smp. Str.

Syn. Str.

51

Perc.

E. Gtr.

E. Gtr.

E. Bass

Tape Smp. Str.

Syn. Str.

52

Perc.

E. Gtr.

E. Gtr.

E. Bass

Tape Smp. Str.

Syn. Str.

53

Perc.

E. Gtr.

E. Gtr.

E. Bass

Tape Smp. Str.

Syn. Str.

54

Perc.

Mel. Toms

E. Gtr.

E. Gtr.

E. Bass

Tape Smp. Str

Syn. Str.

55

Perc.

Mel. Toms

E. Gtr.

E. Gtr.

E. Bass

Tape Smp. Str

Syn. Str.

56

Perc.

E. Gtr.

E. Gtr.

E. Bass

Tape Smp. Str.

Syn. Str.

57

Perc.

E. Gtr.

E. Gtr.

E. Bass

Tape Smp. Str.

Syn. Str.

58

Perc.

E. Gtr.

E. Gtr.

E. Bass

Tape Smp. Str.

Syn. Str.

59

Perc.

E. Gtr.

E. Gtr.

E. Bass

Tape Smp. Str.

Syn. Str.

60

Perc.

E. Gtr.

E. Gtr.

E. Bass

Tape Smp. Str.

Syn. Str.

61

Perc.

E. Gtr.

E. Gtr.

E. Bass

Tape Smp. Str.

Syn. Str.

62

Perc.

Mel. Toms

E. Gtr.

E. Gtr.

E. Bass

Tape Smp. Str.

Syn. Str.

63

Perc.

Mel. Toms

E. Gtr.

E. Gtr.

E. Bass

Tape Smp. Str.

Syn. Str.

64

Perc.

E. Gtr.

E. Gtr.

E. Bass

Tape Smp. Str

Syn. Str.

65

Perc.

E. Gtr.

E. Gtr.

E. Bass

Tape Smp. Str

Syn. Str.

66

Perc.

E. Gtr.

E. Gtr.

E. Bass

Tape Smp. Str.

Syn. Str.

67

Perc.

E. Gtr.

E. Gtr.

E. Bass

Tape Smp. Str.

Syn. Str.

68

Perc.

E. Gtr.

E. Gtr.

E. Bass

Tape Smp. Str.

Syn. Str.

69

Perc.

E. Gtr.

E. Gtr.

E. Bass

Tape Smp. Str.

Syn. Str.

70

Perc.

Mel. Toms

E. Gtr.

E. Gtr.

E. Bass

Tape Smp. Str.

Syn. Str.

71

Perc.

Mel. Toms

E. Gtr.

E. Gtr.

E. Bass

Tape Smp. Str.

Syn. Str.

72

Perc.

E. Gtr.

E. Gtr.

E. Bass

Tape Smp. Str

Syn. Str.

3

73

Perc.

E. Gtr.

E. Gtr.

E. Bass

Tape Smp. Str

Syn. Str.

3

74

75

76

Perc.

E. Gtr.

E. Gtr.

E. Bass

Tape Smp. Str.

Syn. Str.

77

Perc.

E. Gtr.

E. Gtr.

E. Bass

Tape Smp. Str.

Syn. Str.

78

Perc.

Mel. Toms

E. Gtr.

E. Gtr.

E. Bass

Tape Smp. Str

Syn. Str.

79

Perc.

Mel. Toms

E. Gtr.

E. Gtr.

E. Bass

Tape Smp. Str

Syn. Str.

80

81

82

Perc.

Mel. Toms

E. Gtr.

E. Gtr.

E. Bass

Tape Smp. Str

Syn. Str.

Detailed description of the musical score: The score is for measures 82 and 83. The Percussion part (Perc.) features a complex rhythmic pattern with accents and a triplet. The Mel. Toms part (Mel. Toms) has a melodic line with triplets. The E. Gtr. part (E. Gtr.) has a melodic line with a long note and a triplet. The E. Bass part (E. Bass) has a melodic line with triplets. The Tape Smp. Str part (Tape Smp. Str) has a melodic line with a long note and a triplet. The Syn. Str. part (Syn. Str.) has a melodic line with a long note and a triplet.

# Percussion

♩ = 83,999969

4

6

8

10

12

14

16

18

20

V.S.

Percussion

42

44

46

48

50

52

54

56

58

60

V.S.

Percussion

62

64

66

68

70

72

74

76

78

80

Percussion

82

# Melodic Toms

♩ = 83,999969

6

11

20

34

38

42

47

56

70

2

### Melodic Toms

74

3 3 3 2

78

3 3 3 2

82

3 3 3

# Electric Guitar

$\text{♩} = 83,999969$

2

5

7

10

13

15

17

19

21

23

V.S.

2

Electric Guitar

25

3

26

3

28

3

30

3

32

3

34

3

36

3

38

3

41

3

44

3

47

50

52

54

56

58

60

62

64

66

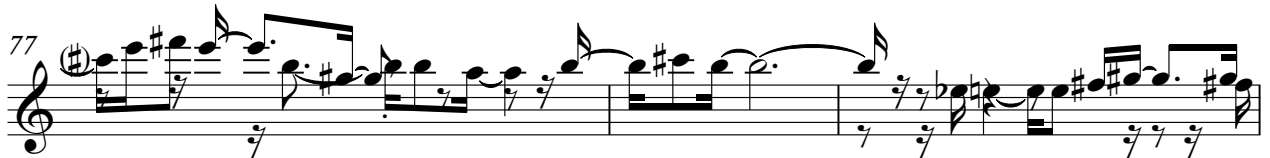

Electric Guitar

♩ = 83,999969

V.S.

2

Electric Guitar

25

26

28

30

32

34

36

38

41

44

47

50

52

54

56

58

60

62

64

66

Fretless Electric Bass

♩ = 83,999969

4

7

10

13

16

19

22

25

28

V.S.

31

34

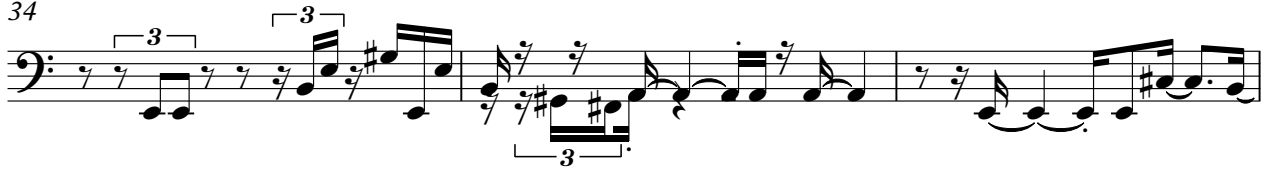

37

40

43

46

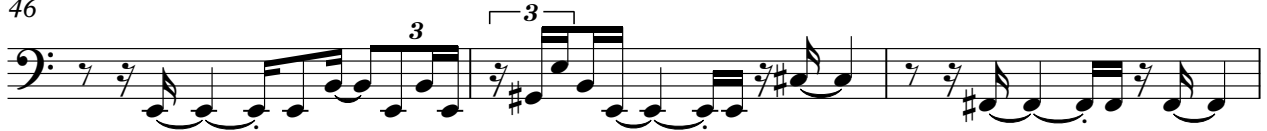

49

52

55

58

61

64

67

70

72

75

78

81

# Tape Sampler Keyboard [Strings]

♩ = 83,999969

7

13

18

23

27

32

36

V.S.

41

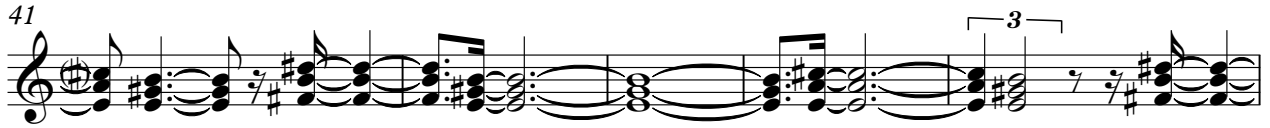

46

51

55

60

64

69

73

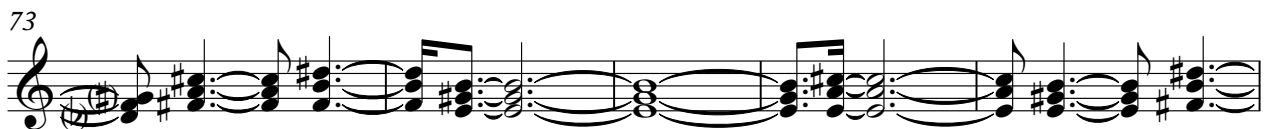

78

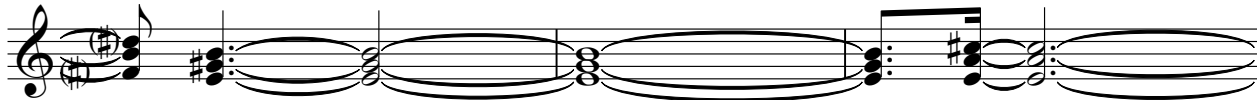

81

# Synth Strings

♩ = 83,999969

6

10

15

19

23

27

31

34

38

V.S.

43

47

51

55

59

62

66

69

72

76

80

