

Terceira Dimensao - Casar Nao e Comigo

♩ = 130,000137

Clarinet in Bb

Soprano Saxophone

Tenor Saxophone

Percussion

Jazz Guitar

Electric Guitar

Electric Bass

Honky-tonk Piano

Tape Sampler Keyboard [Brass]

♩ = 130,000137

Tape Sampler Keyboard [Strings]

3

Sop. Sax.

Perc.

H-t. Pno.

Copyright Generalmusic S.p.a.
Copyright Generalmusic S.p.a.

5

Sop. Sax.

Perc.

E. Gtr.

E. Bass

H-t. Pno.

Tape Smp. Str

7

Sop. Sax.

Perc.

E. Gtr.

E. Bass

Tape Smp. Brs

Tape Smp. Str

9

Sop. Sax.

Perc.

E. Gtr.

E. Bass

Tape Smp. Brs

Tape Smp. Str

11

Cl.

Sop. Sax.

Ten. Sax.

Perc.

E. Gtr.

E. Bass

Tape Smp. Brs

Tape Smp. Str

13

Cl.
Sop. Sax.
Ten. Sax.
Perc.
E. Gtr.
E. Bass
Tape Smp. Str

15

Cl.
Sop. Sax.
Ten. Sax.
Perc.
E. Gtr.
E. Bass
Tape Smp. Brs
Tape Smp. Str

17

Sop. Sax.

Perc.

E. Gtr.

E. Bass

Tape Smp. Brs

Tape Smp. Str

19

Cl.

Sop. Sax.

Ten. Sax.

Perc.

E. Gtr.

E. Bass

Tape Smp. Brs

Tape Smp. Str

21

Cl.

Sop. Sax.

Ten. Sax.

Perc.

E. Gtr.

E. Bass

Tape Smp. Str

23

Cl.

Sop. Sax.

Ten. Sax.

Perc.

E. Gtr.

E. Bass

Tape Smp. Str

25

Cl.
Sop. Sax.
Ten. Sax.
Perc.
E. Gtr.
E. Bass
Tape Smp. Str

27

Cl.
Sop. Sax.
Ten. Sax.
Perc.
E. Gtr.
E. Bass
Tape Smp. Str

29

Sop. Sax.

Perc.

E. Gtr.

E. Bass

Tape Smp. Brs

Tape Smp. Str

32

Sop. Sax.

Perc.

E. Gtr.

E. Bass

Tape Smp. Brs

Tape Smp. Str

34

Sop. Sax.

Perc.

E. Gtr.

E. Bass

Tape Smp. Str

36

Sop. Sax.

Perc.

E. Gtr.

E. Bass

Tape Smp. Brs

Tape Smp. Str

38

Sop. Sax.

Perc.

E. Gtr.

E. Bass

Tape Smp. Brs

Tape Smp. Str

40

Cl.

Sop. Sax.

Ten. Sax.

Perc.

E. Gtr.

E. Bass

Tape Smp. Brs

Tape Smp. Str

42

Cl.
Sop. Sax.
Ten. Sax.
Perc.
E. Gtr.
E. Bass
Tape Smp. Str

44

Sop. Sax.
Ten. Sax.
Perc.
J. Gtr.
E. Gtr.
E. Bass
Tape Smp. Str

46

Cl.
Sop. Sax.
Ten. Sax.
Perc.
J. Gtr.
E. Gtr.
E. Bass
Tape Smp. Str

48

Cl.
Sop. Sax.
Ten. Sax.
Perc.
E. Gtr.
E. Bass
Tape Smp. Str

50

Cl.
Sop. Sax.
Ten. Sax.
Perc.
E. Gtr.
E. Bass
Tape Smp. Str

52

Sop. Sax.
Ten. Sax.
Perc.
E. Gtr.
E. Bass
Tape Smp. Brs
Tape Smp. Str

54

Cl.
Sop. Sax.
Ten. Sax.
Perc.
E. Gtr.
E. Bass
Tape Smp. Brs
Tape Smp. Str

56

Cl.
Sop. Sax.
Ten. Sax.
Perc.
E. Gtr.
E. Bass
Tape Smp. Str

58

Cl.

Sop. Sax.

Ten. Sax.

Perc.

E. Gtr.

E. Bass

Tape Smp. Str

60

Cl.

Sop. Sax.

Ten. Sax.

Perc.

E. Gtr.

E. Bass

Tape Smp. Str

62

Cl.
Sop. Sax.
Ten. Sax.
Perc.
E. Gtr.
E. Bass
Tape Smp. Str

64

Cl.
Sop. Sax.
Ten. Sax.
Perc.
E. Gtr.
E. Bass
Tape Smp. Brs
Tape Smp. Str

66

Sop. Sax.

Perc.

E. Gtr.

E. Bass

Tape Smp. Brs

Tape Smp. Str

68

Sop. Sax.

Perc.

E. Gtr.

E. Bass

Tape Smp. Brs

Tape Smp. Str

70

Sop. Sax.

Perc.

E. Gtr.

E. Bass

Tape Smp. Str

73

Sop. Sax.

Perc.

E. Gtr.

E. Bass

Tape Smp. Str

76

79

81

Cl.
Sop. Sax.
Ten. Sax.
Perc.
E. Gtr.
E. Bass
Tape Smp. Str

83

Cl.
Sop. Sax.
Ten. Sax.
Perc.
E. Gtr.
E. Bass
Tape Smp. Brs
Tape Smp. Str

85

Sop. Sax.

Perc.

E. Gtr.

E. Bass

Tape Smp. Brs

Tape Smp. Str

87

Cl.

Sop. Sax.

Ten. Sax.

Perc.

E. Gtr.

E. Bass

Tape Smp. Brs

Tape Smp. Str

89

91

Terceira Dimensao - Casar Nao e Comigo

Clarinet in B \flat

$\text{♩} = 130,000137$

11

14

19

24

28

43

49

55

60

63

Copyright Generalmusic S.p.a.
Copyright Generalmusic S.p.a.

2

Clarinet in B \flat

80

87

91

Soprano Saxophone

Terceira Dimensao - Casar Nao e Comigo

♩ = 130,000137

4

7

10

13

16

19

22

25

28

Copyright Generalmusic S.p.a.
Copyright Generalmusic S.p.a.

V.S.

Soprano Saxophone

Soprano Saxophone

61

64

67

70

73

76

79

82

85

88

V.S.

Soprano Saxophone

91

Tenor Saxophone

Terceira Dimensao - Casar Nao e Comigo

♩ = 130,000137

11

14

19

24

28

42

47

51

56

59

Copyright Generalmusic S.p.a.
Copyright Generalmusic S.p.a.

62 15

80

84

89

Terceira Dimensao - Casar Nao e Comigo

Percussion

♩ = 130,000137

Copyright Generalmusic S.p.a.
Copyright Generalmusic S.p.a.

V.S.

Percussion

80

84

88

90

♩ = 130,000137

43

45

47

45

Terceira Dimensao - Casar Nao e Comigo

Electric Guitar

♩ = 130,000137

4

7

10

13

16

19

22

25

28

31

Copyright Generalmusic S.p.a.
Copyright Generalmusic S.p.a.

V.S.

34

37

40

43

46

50

53

56

59

62

65

68

71

74

77

80

83

86

89

91

Electric Bass

Terceira Dimensao - Casar Nao e Comigo

♩ = 130,000137

4

10

16

22

28

34

40

45

49

55

Copyright Generalmusic S.p.a.
Copyright Generalmusic S.p.a.

V.S.

2

Electric Bass

60

66

72

78

84

89

Honky-tonk Piano

Terceira Dimensao - Casar Nao e Comigo

♩ = 130,000137

2

87

Copyright Generalmusic S.p.a.
Copyright Generalmusic S.p.a.

Terceira Dimensao - Casar Nao e Comigo
Tape Sampler Keyboard [Brass]

♩ = 130,000137

7

7

11

3

3

17

3

3

20

9

33

3

3

39

3

11

Copyright Generalmusic S.p.a.
Copyright Generalmusic S.p.a.

52

54

66

77

84

87

90

Terceira Dimensao - Casar Nao e Comigo
Tape Sampler Keyboard [Strings]

♩ = 130,000137

11

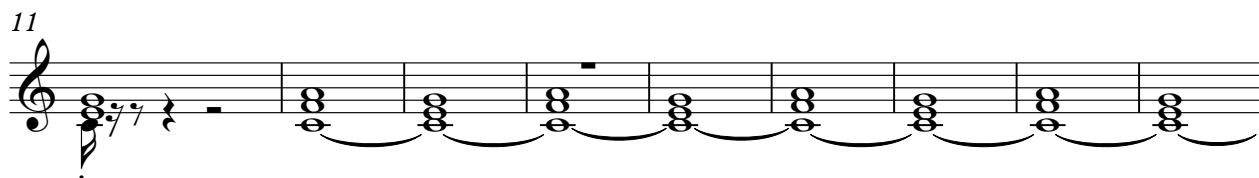

20

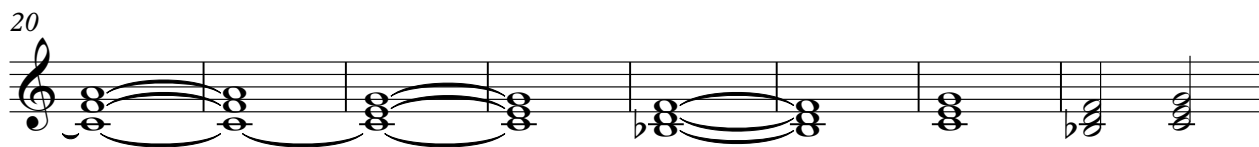

28

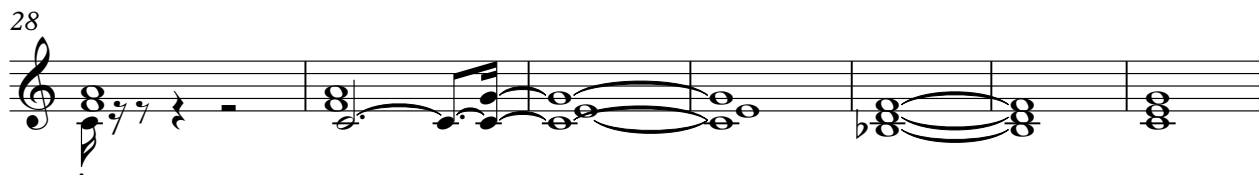

35

42

Copyright Generalmusic S.p.a.
Copyright Generalmusic S.p.a.

2

Tape Sampler Keyboard [Strings]

49

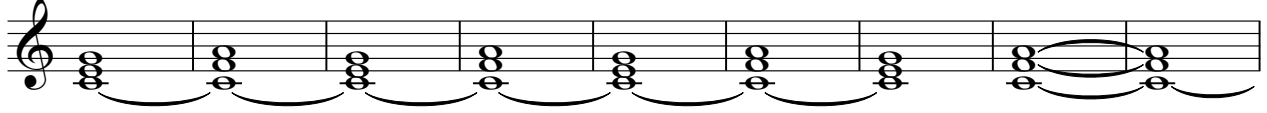

58

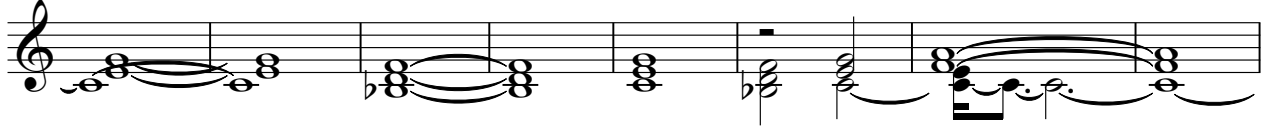

66

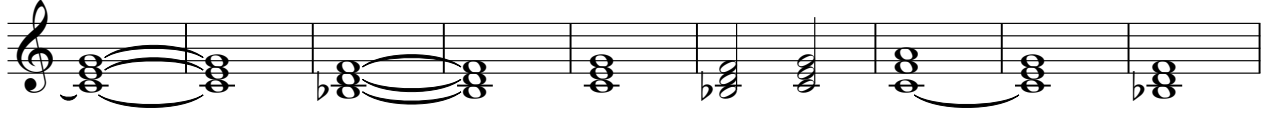

75

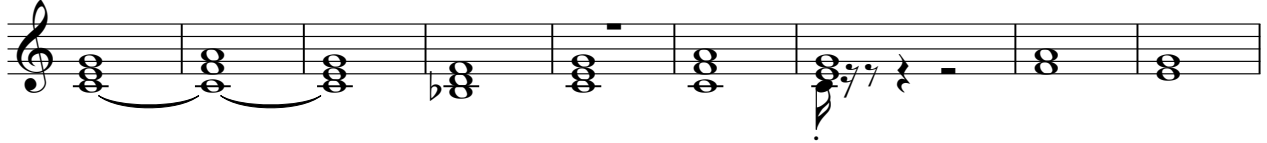

84

88

