

# Terceira Dimensao - Nosso Amor Terminou

0 ♩ = 62,999996

dyolnei@hotmail.com  
dyolnei@hotmail.com

tel(41) 3667-8425 9208-3896  
tel(41) 3667-8425 9208-3896

4

Bar. Tpt.

Bar. Tpt.

Perc.

J. Gtr.

E. Gtr.

E. Gtr.

Kora

E. Bass

Tape Smp. Str

5

Bar. Tpt.

Bar. Tpt.

Perc.

J. Gtr.

E. Gtr.

Kora

E. Bass

Tape Smp. Str

6

Bar. Tpt.

Bar. Tpt.

Perc.

J. Gtr.

E. Gtr.

Kora

E. Bass

Tape Smp. Str

7

Bar. Tpt.

Bar. Tpt.

Perc.

J. Gtr.

E. Gtr.

E. Gtr.

Kora

E. Bass

Tape Smp. Str

8

Bar. Tpt.

Bar. Tpt.

Perc.

J. Gtr.

E. Gtr.

E. Gtr.

Kora

E. Bass

Tape Smp. Str

9

Bar. Tpt.

Bar. Tpt.

Perc.

J. Gtr.

E. Gtr.

Kora

E. Bass

Tape Smp. Str

10

Bar. Tpt.

Bar. Tpt.

Perc.

J. Gtr.

E. Gtr.

Kora

E. Bass

Tape Smp. Str

11

Bar. Tpt.

Bar. Tpt.

Perc.

J. Gtr.

E. Gtr.

E. Gtr.

Kora

E. Bass

Tape Smp. Str

FX 5

Vla.

12 11

Perc. 

J. Gtr. 

E. Gtr. 

E. Gtr. 

Kora 

E. Bass 

Tape Smp. Str 

FX 5 

Vla. 

dyolnei@hotmail.com

14

Perc. 6 6

J. Gtr. 3 3 tel(41)3667 8425

E. Gtr.

E. Gtr. 3 3

Kora 6 3 3

E. Bass 3

Tape Smp. Str

FX 5

Vla.

15

Bar. Tpt.

Perc.

J. Gtr.

E. Gtr.

E. Gtr.

Kora

E. Bass

Tape Smp. Brs

Tape Smp. Str

FX 5

Vla.

Detailed description of the musical score: The score is for page 14, starting at measure 15. It features ten staves. The Baritone Trumpet (Bar. Tpt.) staff has a treble clef and contains triplet eighth notes. The Percussion (Perc.) staff has a double bar line and contains sixteenth notes with 'x' marks above them, and a triplet eighth note. The Jazzy Guitar (J. Gtr.) staff has a treble clef and contains a few notes. The Electric Guitar (E. Gtr.) staff has a treble clef and contains a triplet eighth note. The second Electric Guitar (E. Gtr.) staff has a treble clef and contains a triplet eighth note. The Kora staff has a treble clef and contains sixteenth notes with 'x' marks above them, and a triplet eighth note. The Electric Bass (E. Bass) staff has a bass clef and contains a triplet eighth note. The Tape Sample Brass (Tape Smp. Brs) staff has a treble clef and contains a triplet eighth note. The Tape Sample Strings (Tape Smp. Str) staff has a treble clef and contains a triplet eighth note. The FX 5 staff has a treble clef and contains a few notes. The Viola (Vla.) staff has a bass clef and contains a few notes. Various musical notations such as triplets, sixteenth notes, and eighth notes are used throughout the score.

17

Bar. Tpt.

Perc.

J. Gtr.

E. Gtr.

E. Gtr.

Kora

E. Bass

Tape Smp. Brs

Tape Smp. Str

FX 5

Vla.

Detailed description of the musical score: The score is for page 16, starting at measure 17. It features ten staves. The Baritone Trumpet (Bar. Tpt.) staff has a treble clef and contains three triplet markings. The Percussion (Perc.) staff has a double bar line and contains two sextuplet markings and a triplet marking. The Japanese Guitar (J. Gtr.) staff has a treble clef and contains a single note. The Electric Guitar (E. Gtr.) staff has a treble clef and contains two triplet markings. The Kora staff has a treble clef and contains two sextuplet markings. The Electric Bass (E. Bass) staff has a bass clef and contains two triplet markings. The Tape Sample Brass (Tape Smp. Brs) staff has a treble clef and contains two triplet markings. The Tape Sample Strings (Tape Smp. Str) staff has a treble clef and contains a long, sustained note. The FX 5 staff has a treble clef and contains a triplet marking. The Viola (Vla.) staff has a bass clef and contains a triplet marking.

18 17

Perc.

J. Gtr.

E. Gtr.

E. Gtr.

Kora

E. Bass

Tape Smp. Str

FX 5

Vla.

19

Bar. Tpt.

Perc.

J. Gtr.

E. Gtr.

E. Gtr.

Kora

E. Bass

Tape Smp. Brs

Tape Smp. Str

FX 5

Vla.

Detailed description of the musical score: The score is for page 18, starting at measure 19. It features ten staves. The Baritone Trumpet (Bar. Tpt.) part has two triplet markings. The Percussion (Perc.) part includes sixteenth-note patterns and a triplet. The Jazzy Guitar (J. Gtr.) part has a few notes. The Electric Guitar (E. Gtr.) parts include a triplet. The Kora part has sixteenth-note patterns with a triplet. The Electric Bass (E. Bass) part has a triplet. The Tape Samples (Brs and Str) parts have specific rhythmic patterns. The FX 5 and Viola (Vla.) parts have melodic lines with some sustained notes.

21

Bar. Tpt.

Perc.

J. Gtr.

E. Gtr.

E. Gtr.

Kora

E. Bass

Tape Smp. Brs

Tape Smp. Str

FX 5

Vla.

3

6

3

6

3

6

3

3

3

3

3

3

3

- Perc.**: Features sixteenth-note patterns with sixteenth rests and triplet markings.
- J. Gtr.**: Includes a triplet of eighth notes and a triplet of sixteenth notes.
- E. Gtr.**: Shows a triplet of eighth notes.
- Kora**: Features a sixteenth-note triplet and a triplet of eighth notes.
- E. Bass**: Includes a triplet of eighth notes.
- Tape Smp. Str**: Contains sustained chordal textures.
- FX 5**: Features a melodic line with a slur.
- Vla.**: Includes a melodic line with a slur.

Annotations include a bracket labeled '6' spanning measures 22 and 23, and a bracket labeled '3' pointing to a triplet in the E. Bass staff.

23

Bar. Tpt.

Perc.

J. Gtr.

E. Gtr.

E. Gtr.

Kora

E. Bass

Tape Smp. Brs

Tape Smp. Str

FX 5

Vla.

Detailed description of the musical score: The score is for page 22, starting at measure 23. It features ten staves. The Baritone Trumpet (Bar. Tpt.) staff has a treble clef and contains a melodic line with triplets and sixteenth notes. The Percussion (Perc.) staff has a drum set icon and shows a rhythmic pattern with sixteenth notes and rests. The Jazz Guitar (J. Gtr.) staff has a treble clef and contains a few notes with rests. The Electric Guitar (E. Gtr.) staff has a treble clef and contains a melodic line with triplets. The Kora staff has a treble clef and contains a melodic line with triplets and sixteenth notes. The Electric Bass (E. Bass) staff has a bass clef and contains a melodic line with triplets. The Tape Sampler Brass (Tape Smp. Brs) staff has a treble clef and contains a melodic line with triplets. The Tape Sampler Strings (Tape Smp. Str) staff has a treble clef and contains a sustained chord with a tremolo effect. The FX 5 staff has a treble clef and contains a melodic line with rests. The Viola (Vla.) staff has a bass clef and contains a melodic line with rests.

24

Perc.   
 J. Gtr.   
 E. Gtr.   
 E. Gtr.   
 Kora   
 E. Bass   
 Tape Smp. Str   
 FX 5   
 Vla.

- J. Gtr. (Jazz Guitar):** Remains mostly silent with a few chords.
- E. Gtr. (Electric Guitar):** Provides harmonic support with chords and a triplet melodic line.
- Tape Smp. Brs (Tape Sampler Brass):** Mirrors the Bar. Tpt. part with a melodic line.
- Tape Smp. Str (Tape Sampler Strings):** Plays a sustained, low-frequency chord.

26 25

Perc. 

J. Gtr. 

E. Gtr. 

E. Gtr. 

Kora 

E. Bass 

Tape Smp. Str 

FX 5 

Vla. 

27

Bar. Tpt.

Perc.

J. Gtr.

E. Gtr.

E. Gtr.

Kora

E. Bass

Tape Smp. Brs

Tape Smp. Str

FX 5

Vla.

Detailed description of the musical score: The score is for page 26, starting at measure 27. It features ten staves. The Baritone Trumpet (Bar. Tpt.) staff has three triplet markings. The Percussion (Perc.) staff has two sextuplet markings and one triplet marking. The Jazz Guitar (J. Gtr.) staff has one triplet marking. The Electric Guitar (E. Gtr.) staff has two triplet markings. The Kora staff has one sextuplet marking and one triplet marking. The Electric Bass (E. Bass) staff has one triplet marking. The Tape Sampler Brass (Tape Smp. Brs) staff has one triplet marking. The Tape Sampler Strings (Tape Smp. Str) staff has long sustained notes. The FX 5 staff has various rhythmic patterns. The Viola (Vla.) staff has a melodic line with some slurs.

28 27

Perc. 

J. Gtr. 

E. Gtr. 

E. Gtr. 

Kora 

E. Bass 

Tape Smp. Str 

FX 5 

Vla. 

29

Bar. Tpt.

Perc.

J. Gtr.

E. Gtr.

Kora

E. Bass

Tape Smp. Brs

Tape Smp. Str

FX 5

Vla.

31

Perc. *6 6 3*

J. Gtr. *3 3 3*

E. Gtr. *3 3*

Kora *6 3*

E. Bass *3 3*

Tape Smp. Str

FX 5

Vla.

32

Perc. 

J. Gtr. 

E. Gtr. 

E. Gtr. 

Kora 

E. Bass 

Tape Smp. Str 

FX 5 

Vla. 

33

Bar. Tpt.

Perc.

J. Gtr.

E. Gtr.

Kora

E. Bass

Tape Smp. Brs

Tape Smp. Str

FX 5

Vla.

- Perc.**: Percussion part with rhythmic patterns, including sixteenth-note runs and triplet accents.
- J. Gtr.**: Jazz guitar part with chords and melodic lines, including a triplet.
- E. Gtr.**: Electric guitar part with chords and melodic lines, including a triplet.
- Kora**: Kora part with chords and melodic lines, including a triplet.
- E. Bass**: Electric bass part with a steady rhythmic pattern, including a triplet.
- Tape Smp. Str**: Tape sample string part with sustained chords.
- FX 5**: FX 5 part with melodic lines.
- Vla.**: Viola part with melodic lines.

36

Perc. 

J. Gtr. 

E. Gtr. 

E. Gtr. 

Kora 

E. Bass 

Tape Smp. Str 

FX 5 

Vla. 

37

Bar. Tpt.

Perc.

J. Gtr.

E. Gtr.

Kora

E. Bass

Tape Smp. Brs

Tape Smp. Str

FX 5

Vla.

39

Bar. Tpt.

Bar. Tpt.

Perc.

J. Gtr.

E. Gtr.

E. Gtr.

Kora

E. Bass

Tape Smp. Str

FX 5

Vla.

40

Bar. Tpt.

Bar. Tpt.

Perc.

J. Gtr.

E. Gtr.

E. Gtr.

Kora

E. Bass

Tape Smp. Str

FX 5

Vla.

41

Bar. Tpt.

Bar. Tpt.

Perc.

J. Gtr.

E. Gtr.

Kora

E. Bass

Tape Smp. Str

FX 5

Vla.

42

Bar. Tpt.

Bar. Tpt.

Perc.

J. Gtr.

E. Gtr.

Kora

E. Bass

Tape Smp. Str

FX 5

Vla.

43

Bar. Tpt.

Bar. Tpt.

Perc.

J. Gtr.

E. Gtr.

E. Gtr.

Kora

E. Bass

Tape Smp. Str

FX 5

Vla.

44

Bar. Tpt.

Bar. Tpt.

Perc.

J. Gtr.

E. Gtr.

E. Gtr.

Kora

E. Bass

Tape Smp. Str

FX 5

Vla.

45

Bar. Tpt.

Bar. Tpt.

Perc.

J. Gtr.

E. Gtr.

Kora

E. Bass

Tape Smp. Str

FX 5

Vla.

46

Bar. Tpt.

Bar. Tpt.

Perc.

J. Gtr.

E. Gtr.

Kora

E. Bass

Tape Smp. Str

FX 5

Vla.

47

Bar. Tpt.

Bar. Tpt.

Perc.

J. Gtr.

E. Gtr.

E. Gtr.

Kora

E. Bass

Tape Smp. Str

FX 5

Vla.

48 47

- Perc.**: Features a complex rhythmic pattern with a triplet of sixteenth notes, a sixteenth-note triplet, and a sixteenth-note triplet.
- J. Gtr.**: Includes a triplet of eighth notes and a triplet of eighth notes.
- E. Gtr.**: Features a triplet of eighth notes and a triplet of eighth notes.
- Kora**: Includes a triplet of eighth notes, a sixteenth-note triplet, and a triplet of eighth notes.
- E. Bass**: Features a triplet of eighth notes and a triplet of eighth notes.
- Tape Smp. Str**: Includes a triplet of eighth notes and a triplet of eighth notes.
- FX 5**: Includes a triplet of eighth notes and a triplet of eighth notes.
- Vla.**: Includes a triplet of eighth notes and a triplet of eighth notes.

49

Bar. Tpt.

Perc.

J. Gtr.

E. Gtr.

E. Gtr.

Kora

E. Bass

Tape Smp. Brs

Tape Smp. Str

FX 5

Vla.

3

6

3

6

3

6

3

3

3

3

3

50

51

Bar. Tpt.

Perc.

J. Gtr.

E. Gtr.

E. Gtr.

Kora

E. Bass

Tape Smp. Brs

Tape Smp. Str

FX 5

Vla.

52

- Perc.**: Features a complex rhythmic pattern with triplets of eighth notes and sixteenth notes, and a sextuplet of sixteenth notes.
- J. Gtr.**: Includes a triplet of eighth notes and a sustained chord with a sharp sign.
- E. Gtr.**: Shows a triplet of eighth notes and another triplet of eighth notes.
- Kora**: Features a sextuplet of eighth notes and another sextuplet of eighth notes.
- E. Bass**: Contains a triplet of eighth notes and another triplet of eighth notes.
- Tape Smp. Str**: Shows a sustained chord with a sharp sign.
- FX 5**: Includes a triplet of eighth notes and a sharp sign.
- Vla.**: Features a triplet of eighth notes and a sharp sign.

This musical score page includes the following parts and their key features:

- J. Gtr.:** Contains a few chords and rests.
- Tape Smp. Brs:** Mirrors the Bar. Tpt. part with triplets.
- Tape Smp. Str:** Features a long, sustained note with a tremolo effect.
- FX 5:** Features a melodic line with a sustained note.
- Vla.:** Features a melodic line with a sustained note.

54 53

Perc. 6 6

J. Gtr. 3

E. Gtr. 3

Kora 6 6

E. Bass 3

Tape Smp. Str

FX 5

Vla.

55

Bar. Tpt.

Perc.

J. Gtr.

E. Gtr.

E. Gtr.

Kora

E. Bass

Tape Smp. Brs

Tape Smp. Str

FX 5

Vla.

Detailed description of the musical score: The score is for page 54, starting at measure 55. It features ten staves. The Baritone Trumpet (Bar. Tpt.) staff has a treble clef and contains a melodic line with triplets and sixteenth notes. The Percussion (Perc.) staff has a double bar line and contains a rhythmic pattern of eighth notes. The Jazzy Guitar (J. Gtr.) staff has a treble clef and contains a melodic line with triplets. The first Electric Guitar (E. Gtr.) staff has a treble clef and contains a melodic line with triplets. The second Electric Guitar (E. Gtr.) staff has a treble clef and contains a melodic line with triplets. The Kora staff has a treble clef and contains a melodic line with triplets. The Electric Bass (E. Bass) staff has a bass clef and contains a melodic line with triplets. The Tape Samples (Tape Smp.) staves include Tape Smp. Brs (Bridges) with a treble clef and a melodic line with triplets, and Tape Smp. Str (Strings) with a treble clef and a melodic line with triplets. The FX 5 staff has a treble clef and contains a melodic line with triplets. The Viola (Vla.) staff has a bass clef and contains a melodic line with triplets.

Perc. 

J. Gtr. 

E. Gtr. 

E. Gtr. 

Kora 

E. Bass 

Tape Smp. Str 

FX 5 

Vla. 

57

Bar. Tpt.

Perc.

J. Gtr.

E. Gtr.

Kora

E. Bass

Tape Smp. Brs

Tape Smp. Str

FX 5

Vla.

58

Perc. J. Gtr. E. Gtr. Kora E. Bass Tape Smp. Str FX 5 Vla.

Detailed description of the musical score: The score consists of eight staves. The Percussion staff (Perc.) features a rhythmic pattern of eighth notes with 'x' marks above them, and triplet eighth notes. The J. Gtr. (Jazz Guitar) staff uses a treble clef and contains a complex melodic line with triplets and slurs. The E. Gtr. (Electric Guitar) staff uses a treble clef and features a series of chords with triplet eighth notes. The Kora staff uses a treble clef and contains a sequence of chords with sextuplet eighth notes. The E. Bass staff uses a bass clef and features a melodic line with triplet eighth notes. The Tape Smp. Str (Tape Sample String) staff uses a treble clef and contains a sustained chord with a melodic line. The FX 5 (Effects) staff uses a treble clef and contains a sustained chord. The Vla. (Violoncello) staff uses a bass clef and contains a sustained chord.

59

60 Perc. J. Gtr. E. Gtr. E. Gtr. Kora E. Bass Tape Smp. Str. FX 5 Vla.

61

Bar. Tpt.

Perc.

J. Gtr.

E. Gtr.

Kora

E. Bass

Tape Smp. Brs

Tape Smp. Str

FX 5

Vla.

62

Perc. J. Gtr. E. Gtr. Kora E. Bass Tape Smp. Str FX 5 Vla.

Detailed description of the musical score: The score consists of eight staves. The Percussion staff (Perc.) features a rhythmic pattern of eighth notes with 'x' marks above them, and includes triplet markings. The J. Gtr. (Jazz Guitar) staff has a melodic line with triplets and slurs. The E. Gtr. (Electric Guitar) staff plays chords with triplet markings. The Kora staff features a sequence of chords with a '6' marking. The E. Bass (Electric Bass) staff has a melodic line with triplet markings. The Tape Smp. Str (Tape Sample String) staff has sustained notes with long horizontal lines. The FX 5 (Effects) and Vla. (Viola) staves have sustained notes with long horizontal lines.

63

Perc. **3** **6** **3** **3**

J. Gtr. **3** **3**

E. Gtr.

E. Gtr. **3**

Kora **6** **3**

E. Bass **3** **3** **3**

Tape Smp. Str

FX 5

Vla.

64

**Perc.** (Percussion): Features a complex rhythmic pattern with triplets of eighth notes and sixteenth notes.

**J. Gtr.** (Jazz Guitar): Features a melodic line with triplets and sixteenth notes.

**E. Gtr.** (Electric Guitar): Features a melodic line with triplets and sixteenth notes.

**E. Gtr.** (Electric Guitar): Features a melodic line with triplets and sixteenth notes.

**Kora** (Kora): Features a melodic line with triplets and sixteenth notes.

**E. Bass** (Electric Bass): Features a melodic line with triplets and sixteenth notes.

**Tape Smp. Str** (Tape Sample String): Features a melodic line with triplets and sixteenth notes.

**FX 5** (FX 5): Features a melodic line with triplets and sixteenth notes.

**Vla.** (Viola): Features a melodic line with triplets and sixteenth notes.

65

Bar. Tpt.

Perc.

J. Gtr.

E. Gtr.

Kora

E. Bass

Tape Smp. Brs

Tape Smp. Str

FX 5

Vla.

66

Perc.

J. Gtr.

E. Gtr.

Kora

E. Bass

Tape Smp. Str

FX 5

Vla.

67

Perc.

J. Gtr.

E. Gtr.

E. Gtr.

E. Gtr.

Kora

E. Bass

Tape Smp. Str

FX 5

Vla.

Detailed description of the musical score: The score is for page 66, starting at measure 67. It features eight staves. The Percussion staff has a complex rhythmic pattern with triplets and sixteenth notes. The J. Gtr. staff has a melodic line with triplets and sixteenth notes. The E. Gtr. staff has a simple melodic line. The E. Gtr. staff has a rhythmic pattern with triplets. The Kora staff has a melodic line with triplets and sixteenth notes. The E. Bass staff has a melodic line with triplets and sixteenth notes. The Tape Smp. Str staff has a melodic line with triplets and sixteenth notes. The FX 5 staff has a melodic line with triplets and sixteenth notes. The Vla. staff has a melodic line with triplets and sixteenth notes.

**Perc.** (Percussion): Treble clef, 2/4 time signature. Features a triplet of eighth notes.

**J. Gtr.** (Jazz Guitar): Treble clef, 2/4 time signature. Features a triplet of eighth notes and a triplet of sixteenth notes.

**E. Gtr.** (Electric Guitar): Treble clef, 2/4 time signature. Features a triplet of eighth notes.

**E. Gtr.** (Electric Guitar): Treble clef, 2/4 time signature. Features a triplet of eighth notes.

**E. Gtr.** (Electric Guitar): Treble clef, 2/4 time signature. Features a triplet of eighth notes.

**Kora**: Treble clef, 2/4 time signature. Features a triplet of eighth notes, a sextuplet of sixteenth notes, and a triplet of eighth notes.

**E. Bass** (Electric Bass): Bass clef, 2/4 time signature. Features a triplet of eighth notes and a triplet of eighth notes.

**Tape Smp. Str** (Tape Sample String): Treble clef, 2/4 time signature. Features a long, sustained note.

**FX 5**: Treble clef, 2/4 time signature. Features a triplet of eighth notes.

**Vla.** (Viola): Bass clef, 2/4 time signature. Features a triplet of eighth notes.

69

Perc. J. Gtr. E. Gtr. E. Gtr. Kora E. Bass Tape Smp. Str FX 5 Vla.

Detailed description of the musical score: The score is for a multi-instrumental piece, likely a traditional African or world music style. It consists of nine staves. The Percussion staff (top) uses a double bar line and features two triplet eighth notes. The J. Gtr. (Jazz Guitar) staff uses a treble clef and features three triplet eighth notes. The E. Gtr. (Electric Guitar) staff uses a treble clef and features a triplet eighth note. The Kora staff uses a treble clef and features a triplet eighth note. The E. Bass staff uses a bass clef and features two triplet eighth notes. The Tape Smp. Str (Tape Sample String) staff uses a treble clef and features a complex rhythmic pattern with a triplet eighth note. The FX 5 (Effects) staff uses a treble clef and features a single eighth note. The Vla. (Viola) staff uses a bass clef and features a single eighth note. The score is marked with '69' at the beginning of the first staff.

70

Perc. J. Gtr. E. Gtr. E. Gtr. Kora E. Bass Tape Smp. Str FX 5 Vla.

Detailed description of the musical score: The score is for a multi-instrument ensemble. The Percussion part (top) features a complex rhythmic pattern with triplets and accents. The J. Gtr. (Jazz Guitar) part uses a treble clef and includes triplets and slurs. The E. Gtr. (Electric Guitar) parts use a treble clef and feature triplets and chordal textures. The Kora part uses a treble clef and consists of chordal patterns with a triplet. The E. Bass part uses a bass clef and has a simple melodic line. The Tape Smp. Str (Tape Sample String) part uses a treble clef and has a short melodic phrase. The FX 5 (Effects) part uses a treble clef and has a melodic line. The Vla. (Viola) part uses a bass clef and has a melodic line. The score is divided into measures, with some measures containing rests.

Baroque Trumpet

Terceira Dimensao - Nosso Amor Terminou

0 ♩ = 62,999996

5

7

10

16

27

35

41

43

46

dyolnei@hotmail.com  
dyolnei@hotmail.com

tel(41) 3667-8425 9208-3896  
tel(41) 3667-8425 9208-3896

2

# Baroque Trumpet

52

3 3

60

3 3

68

3

Baroque Trumpet

Terceira Dimensao - Nosso Amor Terminou

dyolnei@hotmail.com  
dyolnei@hotmail.com

tel(41) 3667-8425 9208-3896  
tel(41) 3667-8425 9208-3896

2

49

Baroque Trumpet

3

3

3

52

3

3

55

3

3

59

63

67

3

Baroque Trumpet

Terceira Dimensao - Nosso Amor Terminou

0 ♩ = 62,999996

5

7

9

11

20

31

dyolnei@hotmail.com  
dyolnei@hotmail.com

tel(41) 3667-8425 9208-3896  
tel(41) 3667-8425 9208-3896

Baroque Trumpet

39

42

44

47

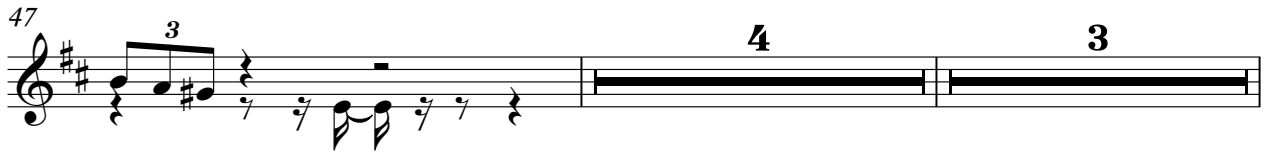

55

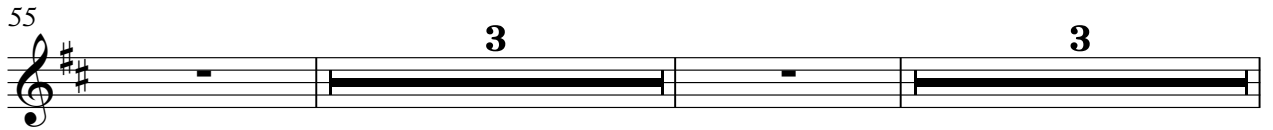

63

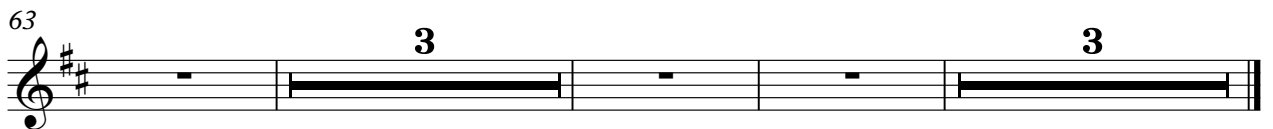

# Terceira Dimensao - Nosso Amor Terminou

## Percussion

♩ = 62,999996

4

6

8

10

12

14

16

18

20

dyolnei@hotmail.com  
dyolnei@hotmail.com

tel(41) 3667-8425 9208-3896  
tel(41) 3667-8425 9208-3896

V.S.

Percussion

Percussion

42

44

46

48

50

52

54

56

58

60

4

Percussion

62

64

66

68

Terceira Dimensao - Nosso Amor Terminou

00  $\text{♩} = 62,999996$   
Terceira Dimens-o

dyolnei@hotmail.com 3 tel(41)3667 8425

16 3 dyolnei@hotmail.com tel(41) 3667-8425 9208-3896  
dyolnei@hotmail.com tel(41) 3667-8425 9208-3896

38

39

41

42

43

45

46

47

50

53

0 ♩ = 62,999996

dyolnei@hotmail.com  
dyolnei@hotmail.com

tel(41) 3667-8425 9208-3896  
tel(41) 3667-8425 9208-3896

# Terceira Dimensao - Nosso Amor Terminou

Electric Guitar

dyolnei@hotmail.com  
dyolnei@hotmail.com

tel(41) 3667-8425 9208-3896  
tel(41) 3667-8425 9208-3896

V.S.

2

Electric Guitar

32

35

38

40

43

46

48

52

55

58

60

63

66

68

# Terceira Dimensao - Nosso Amor Terminou

Electric Guitar

62,999996

7

11

14

16

19

22

24

27

31

dyolnei@hotmail.com tel(41) 3667-8425 9208-3896  
 dyolnei@hotmail.com tel(41) 3667-8425 9208-3896

35

3

2

39

3

2

43

3

2

47

3

3

3

3

50

3

3

3

3

52

3

3

3

3

55

3

3

3

2

59

3

3

2

63

3

2

67

3

2

69

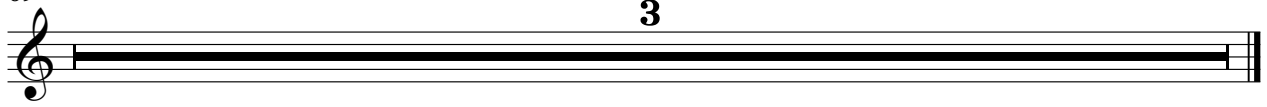

# Terceira Dimensao - Nosso Amor Terminou

Kora

0 ♩ = 62,999996

4

7

9

11

12

15

17

20

23

dyolnei@hotmail.com tel(41) 3667-8425 9208-3896  
dyolnei@hotmail.com tel(41) 3667-8425 9208-3896

V.S.

47

49

52

55

57

59

61

63

65

67

4

# Kora

69

# Terceira Dimensao - Nosso Amor Terminou

Electric Bass

dyolnei@hotmail.com tel(41) 3667-8425 9208-3896  
dyolnei@hotmail.com tel(41) 3667-8425 9208-3896

V.S.

2

Electric Bass

31

33

35

37

39

42

44

47

51

55

57

59

62

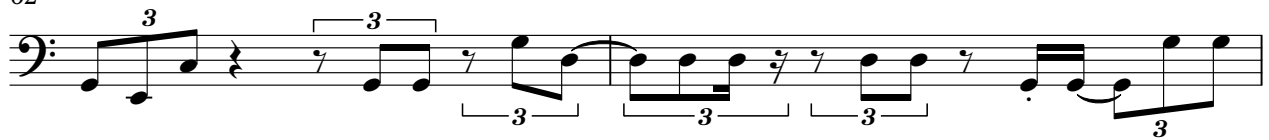

64

67

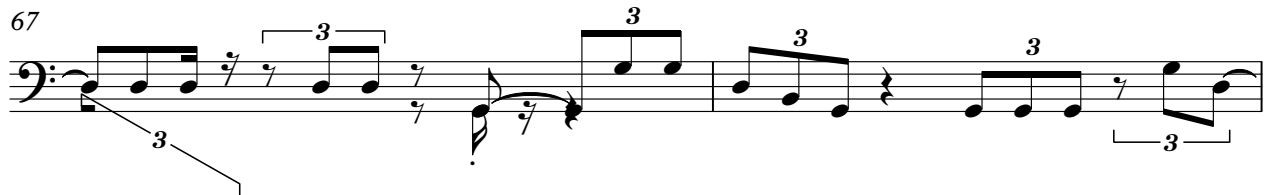

69

Terceira Dimensao - Nosso Amor Terminou  
Tape Sampler Keyboard [Brass]

dyolnei@hotmail.com  
dyolnei@hotmail.com

tel(41) 3667-8425 9208-3896  
tel(41) 3667-8425 9208-3896

2

Tape Sampler Keyboard [Brass]

49

3

3

3

3

52

3

3

55

3

3

59

3

63

3

67

3

Terceira Dimensao - Nosso Amor Terminou  
Tape Sampler Keyboard [Strings]

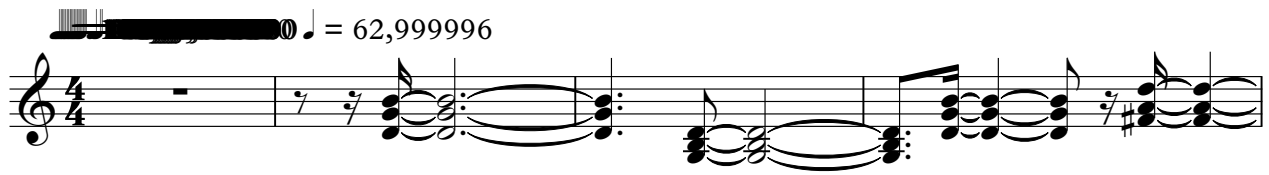

5 

8 

11 

15 

19 

23 

27 

31 

dyolnei@hotmail.com tel(41) 3667-8425 9208-3896  
dyolnei@hotmail.com tel(41) 3667-8425 9208-3896

V.S.

35

39

43

47

51

55

59

63

67

69

00 ♩ = 62,999996

3

7 3

12

16 3 3

20

24 3

27

31

35

39

Viola

Terceira Dimensao - Nosso Amor Terminou

♩ = 62,999996

7

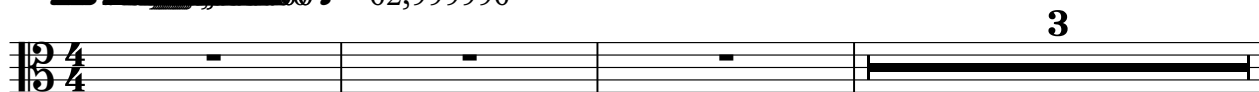

12

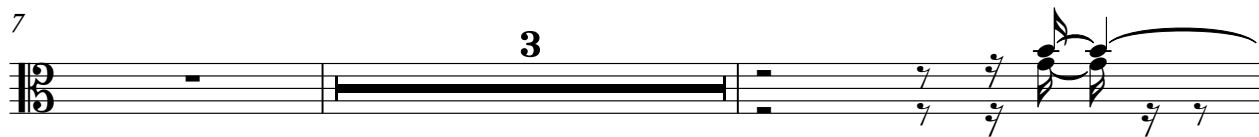

16

20

24

27

31

35

39

dyolnei@hotmail.com  
dyolnei@hotmail.com

tel(41) 3667-8425 9208-3896  
tel(41) 3667-8425 9208-3896

V.S.

43

47

51

55

59

63

66

69

