

# Terence Trent D'Arby - Sign Your Name 1

$\text{♩} = 109,001724$

DRUMS

ACOU BASS

CHOIR AAHS

REED ORGAN

DRUMS

ACOU BASS

CHOIR AAHS

REED ORGAN

DRUMS

ACOU BASS

CHOIR AAHS

REED ORGAN

8

DRUMS

ACOU BASS

CHOIR AAHS

REED ORGAN

10

DRUMS

ACOU BASS

CHOIR AAHS

REED ORGAN

12

MELODY

DRUMS

KALIMBA

ACOU BASS

CHOIR AAHS

E.PIANO 1

14

MELODY

DRUMS

KALIMBA

ACOU BASS

CHOIR AAHS

E.PIANO 1

16

MELODY

DRUMS

KALIMBA

ACOU BASS

CHOIR AAHS

E.PIANO 1

18

MELODY

DRUMS

KALIMBA

ACOU BASS

CHOIR AAHS

E.PIANO 1

20

MELODY

DRUMS

KALIMBA

ACOU BASS

CHOIR AAHS

E.PIANO 1

22

MELODY

DRUMS

KALIMBA

ACOU BASS

CHOIR AAHS

E.PIANO 1

24

MELODY

DRUMS

KALIMBA

ACOU BASS

CHOIR AAHS

E.PIANO 1

26

MELODY

DRUMS

KALIMBA

ACOU BASS

CHOIR AAHS

E.PIANO 1

28

MELODY

DRUMS

KALIMBA

ACOU BASS

CHOIR AAHS

E.PIANO 1

30

MELODY

DRUMS

KALIMBA

ACOU BASS

CHOIR AAHS

E.PIANO 1

32

MELODY

DRUMS

KALIMBA

ACOU BASS

CHOIR AAHS

E.PIANO 1

MELODY

DRUMS

KALIMBA

ACOU BASS

CHOIR AAHS

E.PIANO 1

34

MELODY

DRUMS

KALIMBA

ACOU BASS

CHOIR AAHS

E.PIANO 1

MELODY

DRUMS

KALIMBA

ACOU BASS

CHOIR AAHS

E.PIANO 1

36

MELODY

DRUMS

KALIMBA

ACOU BASS

CHOIR AAHS

E.PIANO 1

SLOWSTRING

38

MELODY

DRUMS

KALIMBA

ACOU BASS

CHOIR AAHS

E.PIANO 1

SLOWSTRING

44

MELODY

DRUMS

KALIMBA

ACOU BASS

CHOIR AAHS

E.PIANO 1

SLOWSTRING

46

MELODY

DRUMS

KALIMBA

ACOU BASS

CHOIR AAHS

E.PIANO 1

SLOWSTRING

48

MELODY

DRUMS

KALIMBA

ACOU BASS

CHOIR AAHS

E.PIANO 1

SLOWSTRING

50

MELODY

DRUMS

KALIMBA

ACOU BASS

CHOIR AAHS

E.PIANO 1

SLOWSTRING

52

MELODY

DRUMS

KALIMBA

ACOU BASS

CHOIR AAHS

E.PIANO 1

SLOWSTRING

54

MELODY

DRUMS

KALIMBA

ACOU BASS

CHOIR AAHS

E.PIANO 1

SLOWSTRING

56

MELODY

DRUMS

KALIMBA

ACOU BASS

CHOIR AAHS

E.PIANO 1

SLOWSTRING

58

MELODY

DRUMS

KALIMBA

ACOU BASS

CHOIR AAHS

E.PIANO 1

SLOWSTRING

60

DRUMS

KALIMBA

ACOU BASS

CHOIR AAHS

E.PIANO 1

SLOWSTRING

62

MELODY

DRUMS

KALIMBA

ACOU BASS

E.PIANO 1

SLOWSTRING

64

MELODY

DRUMS

KALIMBA

ACOU BASS

E.PIANO 1

SLOWSTRING

66

MELODY

DRUMS

KALIMBA

ACOU BASS

E.PIANO 1

SLOWSTRING

68

MELODY

DRUMS

KALIMBA

ACOU BASS

E.PIANO 1

SLOWSTRING

70

MELODY

DRUMS

KALIMBA

ACOU BASS

E.PIANO 1

SLOWSTRING

72

MELODY

DRUMS

KALIMBA

ACOU BASS

E.PIANO 1

SLOWSTRING

74

MELODY

DRUMS

KALIMBA

ACOU BASS

E.PIANO 1

SLOWSTRING

76

MELODY

DRUMS

KALIMBA

ACOU BASS

E.PIANO 1

SLOWSTRING

78

MELODY

DRUMS

KALIMBA

ACOU BASS

E.PIANO 1

SLOWSTRING

80

DRUMS

ACOU BASS

CHOIR AAHS

REED ORGAN

SLOWSTRING

82

DRUMS

ACOU BASS

CHOIR AAHS

REED ORGAN

84

DRUMS

ACOU BASS

CHOIR AAHS

REED ORGAN

86

DRUMS

ACOU BASS

CHOIR AAHS

REED ORGAN

88

DRUMS

ACOU BASS

CHOIR AAHS

REED ORGAN

SLOWSTRING

90

MELODY

DRUMS

KALIMBA

ACOU BASS

CHOIR AAHS

E.PIANO 1

SLOWSTRING

92

MELODY

DRUMS

KALIMBA

ACOU BASS

CHOIR AAHS

E.PIANO 1

SLOWSTRING

94

MELODY

DRUMS

KALIMBA

ACOU BASS

CHOIR AAHS

E.PIANO 1

SLOWSTRING

96

MELODY

DRUMS

KALIMBA

ACOU BASS

CHOIR AAHS

E.PIANO 1

SLOWSTRING

98

MELODY

DRUMS

KALIMBA

ACOU BASS

CHOIR AAHS

E.PIANO 1

SLOWSTRING

100

MELODY

DRUMS

ACOU BASS

CHOIR AAHS

SLOWSTRING

102

DRUMS

CHOIR AAHS

SLOWSTRING

104

MELODY

DRUMS

KALIMBA

ACOU BASS

CHOIR AAHS

E.PIANO 1

SLOWSTRING

106

MELODY

DRUMS

KALIMBA

ACOU BASS

CHOIR AAHS

E.PIANO 1

SLOWSTRING

108

MELODY

DRUMS

KALIMBA

ACOU BASS

CHOIR AAHS

E.PIANO 1

SLOWSTRING

110

MELODY

DRUMS

KALIMBA

ACOU BASS

CHOIR AAHS

E.PIANO 1

SLOWSTRING

112

MELODY

DRUMS

KALIMBA

ACOU BASS

CHOIR AAHS

E.PIANO 1

SLOWSTRING

114

MELODY

DRUMS

KALIMBA

ACOU BASS

CHOIR AAHS

E.PIANO 1

SLOWSTRING

116

MELODY

DRUMS

KALIMBA

ACOU BASS

CHOIR AAHS

E.PIANO 1

SLOWSTRING

118

MELODY

DRUMS

KALIMBA

ACOU BASS

CHOIR AAHS

E.PIANO 1

SLOWSTRING

120

MELODY

DRUMS

KALIMBA

ACOU BASS

CHOIR AAHS

E.PIANO 1

SLOWSTRING

122

MELODY

DRUMS

KALIMBA

ACOU BASS

CHOIR AAHS

E.PIANO 1

SLOWSTRING

124

MELODY

DRUMS

KALIMBA

ACOU BASS

CHOIR AAHS

E.PIANO 1

SLOWSTRING

# Terence Trent D'Arby - Sign Your Name 1

## MELODY

♩ = 109,001724

11

15

20

25

30

34

2

40

45

50

55

V.S.

59

2

64

6

67

6

70

6

73

6

76

6

79

10

92

6

97

4

105

6

109

113

117

121

124

# Terence Trent D'Arby - Sign Your Name 1

## DRUMS

♩ = 109,001724

4

6

8

10

12

14

16

18

20

V.S.

DRUMS

22

24

26

28

30

32

34

36

38

40

DRUMS

42

44

46

48

50

52

54

56

58

60

V.S.

DRUMS

62

64

66

68

70

72

74

76

78

80

DRUMS

82

84

86

88

90

92

94

96

98

100

V.S.

Measures 102, 104, 106, 108, 110, 112, 114, 116, 118, and 120.

DRUMS

7

122

124

KALIMBA

Terence Trent D`Arby - Sign Your Name 1

♩ = 109,001724

**11**

15

19

23

27

31

35

39

43

47

V.S.

51

82

86

90

94

98

105

109

113

117

121

V.S.

CHOIR AAHS

Terence Trent D`Arby - Sign Your Name 1

♩ = 109,001724#

6

11

18

23

29

35

42

47

52

58 18

80

84

89

96

102 2

110

117

122

E.PIANO 1

Terence Trent D`Arby - Sign Your Name 1

♩ = 109,001724

11

16

21

27

34

40

46

51

58

64

70

75

79

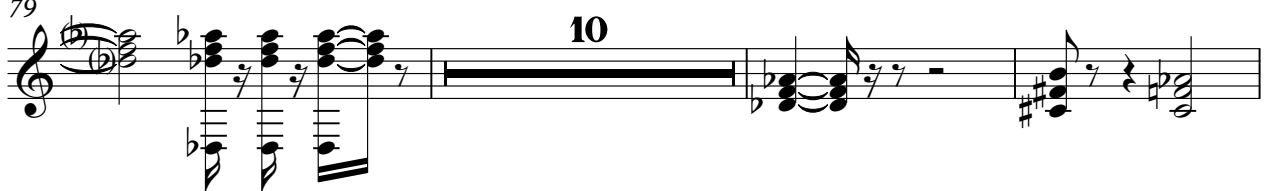

92

98

107

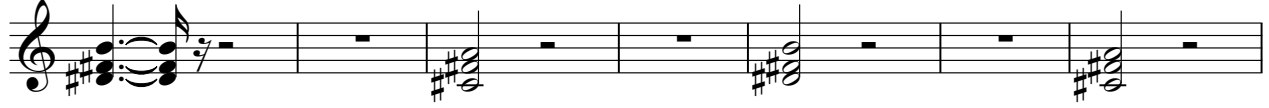

114

121

Terence Trent D'Arby - Sign Your Name 1

SLOWSTRING

♩ = 109,001724

36

42

47

53

59

64

69

74

81

7

92

2

SLOWSTRING

97

103

111

118

123
