

Beatles - While My Guitar Gently Weeps

♩ = 120,000000
PsmPlayer V3.80

Musical score for the first system of 'While My Guitar Gently Weeps'. The score is in 4/4 time and consists of the following parts:

- Jazz Guitar:** Plays a series of chords, primarily triads and dyads, with some arpeggiated figures.
- Percussive Organ:** This part is currently silent, indicated by a horizontal line.
- Lead 3 (Calliope):** This part is also silent, indicated by a horizontal line.
- Lead 8 (Bass + Lead):** This part is silent, indicated by a horizontal line.

4

- Perc.**: Continues the rhythmic pattern from the first system.
- J. Gtr.**: Continues the chordal accompaniment.
- E. Bass**: Continues the bass line.
- Solo**: The melodic line continues, showing more complex phrasing with slurs and ties.

8

11

15

18

Perc. 

J. Gtr. 

E. Bass 

Lead 3 

Lead 8 

Solo 

Perc. 

J. Gtr. 

E. Bass 

Perc. Organ 

Lead 3 

Lead 8 

Solo 

27

Perc.

J. Gtr.

E. Bass

Perc. Organ

Lead 3

Lead 8

30

Perc.

J. Gtr.

E. Bass

Perc. Organ

Lead 3

Lead 8

33

Perc.

J. Gtr.

E. Bass

Perc. Organ

Lead 3

Lead 8

36

Perc.

J. Gtr.

E. Bass

Perc. Organ

Lead 3

Lead 8

39

Perc.

J. Gtr.

E. Bass

Perc. Organ

Lead 3

Lead 8

Solo

42

Perc.

J. Gtr.

E. Bass

Lead 3

Lead 8

Solo

51

54

57

Perc. J. Gtr. E. Bass Lead 8 Solo

60

Perc. J. Gtr. E. Bass Lead 8 Solo

63

Perc. J. Gtr. E. Bass Lead 8 Solo

66

Perc. J. Gtr. E. Bass Lead 8 Solo

69

Perc.

J. Gtr.

E. Bass

Lead 8

Solo

72

Perc.

J. Gtr.

E. Bass

Perc. Organ

Lead 3

Lead 8

Solo

75

Perc.

J. Gtr.

E. Bass

Perc. Organ

Lead 3

Lead 8

78

Perc.

J. Gtr.

E. Bass

Perc. Organ

Lead 3

Lead 8

81

Perc.

J. Gtr.

E. Bass

Perc. Organ

Lead 3

Lead 8

84

Perc.

J. Gtr.

E. Bass

Perc. Organ

Lead 3

Lead 8

87

Perc.

J. Gtr.

E. Bass

Perc. Organ

Lead 3

Lead 8

Solo

90

Perc.

J. Gtr.

E. Bass

Lead 3

Lead 8

Solo

99

103

112

Perc.

J. Gtr.

E. Bass

Perc. Organ

Lead 3

Lead 8

115

Perc.

J. Gtr.

E. Bass

Perc. Organ

Lead 3

Lead 8

118

Perc.

J. Gtr.

E. Bass

Perc. Organ

Lead 8

121

Perc.

J. Gtr.

E. Bass

Perc. Organ

Lead 3

Lead 8

124

Perc.

J. Gtr.

E. Bass

Perc. Organ

Lead 3

Lead 8

127

Perc.

J. Gtr.

E. Bass

Perc. Organ

Lead 3

Lead 8

130

Perc.

J. Gtr.

E. Bass

Perc. Organ

Lead 3

Lead 8

133

Perc.

J. Gtr.

E. Bass

Perc. Organ

Lead 8

Beatles - While My Guitar Gently Weeps

Percussion

♩ = 120,000000
PsmPlayer V3.80

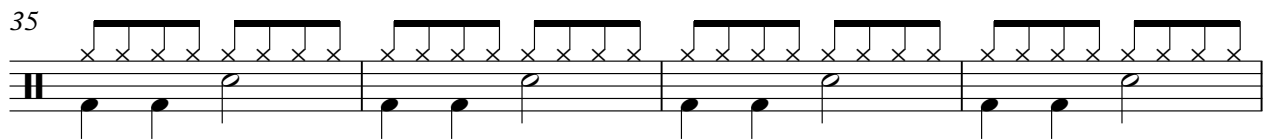
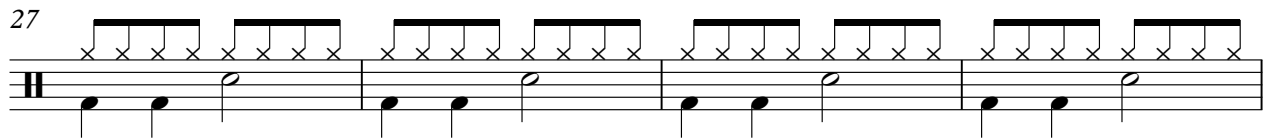
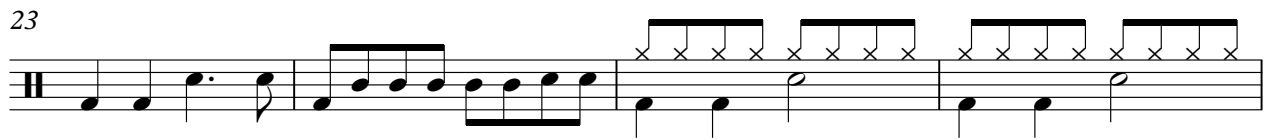
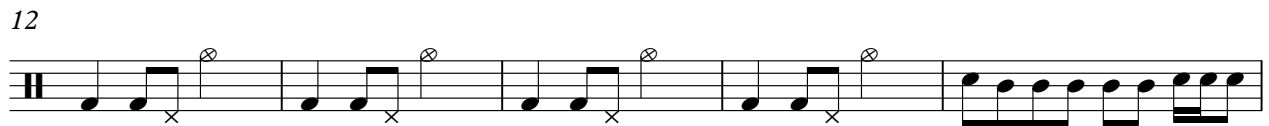
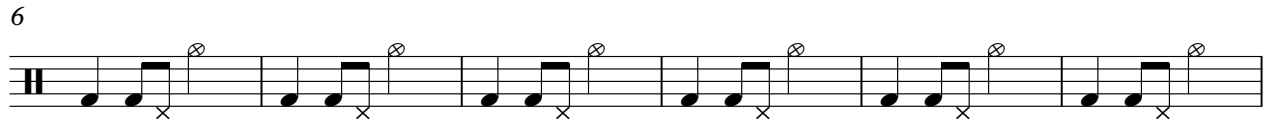

V.S.

49

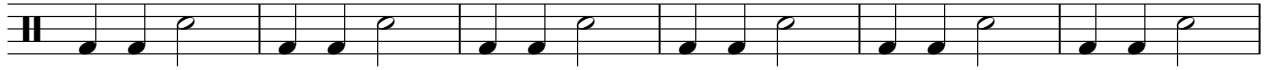

55

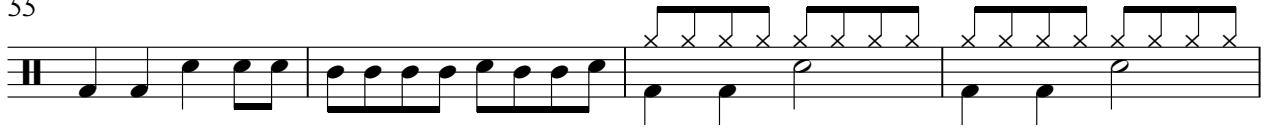

59

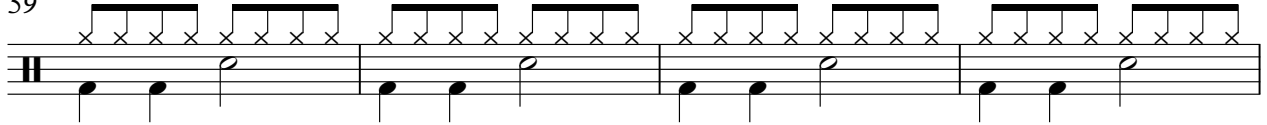

63

67

71

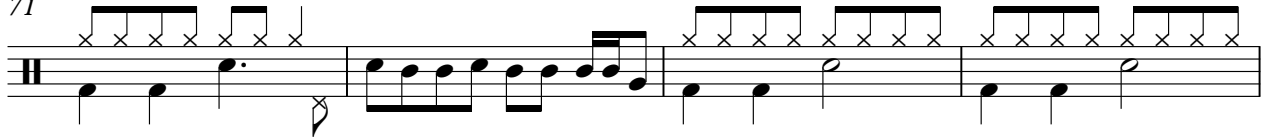

75

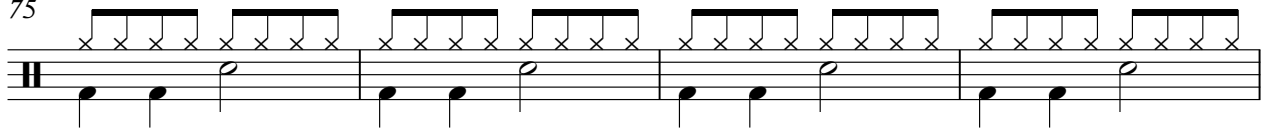

79

83

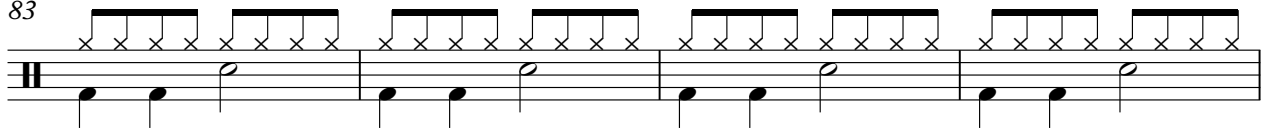

87

92

97

103

108

112

116

120

125

129

133

♩ = 120,000000

5

9

14

18

22

26

30

34

38

42

46

50

54

58

62

66

71

75

79

83

87

91

95

100

104

108

112

116

120

V.S.

124

129

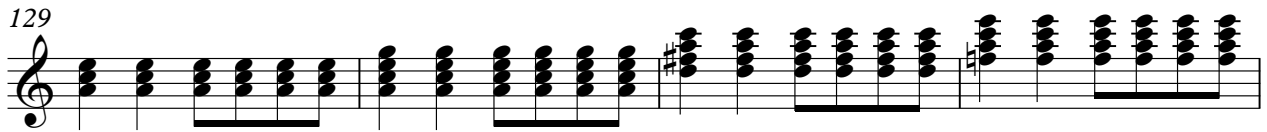

133

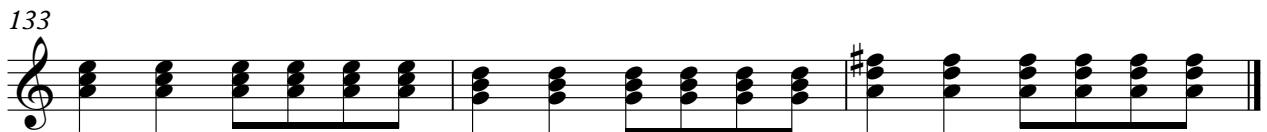

Beatles - While My Guitar Gently Weeps

Electric Bass

♩ = 120,000000

V.S.

Electric Bass

51

56

61

66

71

76

81

86

90

95

Electric Bass

100

104

108

112

116

120

124

128

132

Percussive Organ

Beatles - While My Guitar Gently Weeps

♩ = 120,000000
24

29

35

41 32

77

83

87 8

Percussive Organ

97

104

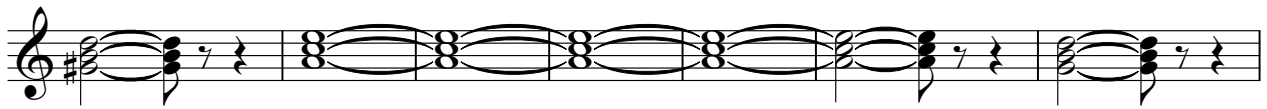

111

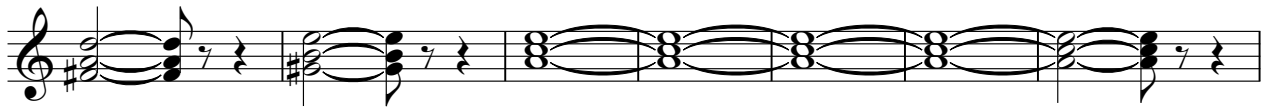

118

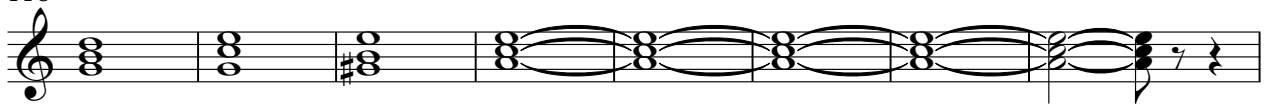

126

131

Beatles - While My Guitar Gently Weeps

Lead 3 (Calliope)

♩ = 120,000000

7

11

16

20

25

30

35

40

44

49

V.S.

54 16

73

78

84

89

93

98 2

105

111 2

116 3

Lead 3 (Calliope)

3

123

2

129

3

Lead 8 (Bass + Lead)

Beatles - While My Guitar Gently Weeps

♩ = 120,000000

7

12

17

22

28

33

38

42

46

51

56

61

66

70

75

80

85

89

94

103

108

113

117

122

127

131

Beatles - While My Guitar Gently Weeps

Solo

♩ = 120,000000

5

11

18

25 **16**

46

53

60

67

71 **16**

2

Solo

89

94

39