

Beatles - And I Love Her

0.0"
1.1,00
Intro

♩ = 96,000000

4

Snare

Claves

Conga

Guitar

Jazz Guitar

Nylon String Guitar

Bass

15.0"
7.1,00
A1

7

Recorder

Snare

Claves

Conga

Guitar

Jazz Guitar

Nylon String Guitar

Bass

E. Piano

SynVox

9

Recorder

Snare

Claves

Conga

Guitar

Jazz Guitar

Nylon String Guitar

Bass

E. Piano

SynVox

11

Recorder

Snare

Claves

Conga

Guitar

Jazz Guitar

Nylon String Guitar

Bass

E. Piano

SynVox

13

Recorder

Snare

Claves

Conga

Guitar

Jazz Guitar

Nylon String Guitar

Bass

E. Piano

SynVox

15

Recorder

Snare

Claves

Conga

Guitar

Jazz Guitar

Nylon String Guitar

Bass

E. Piano

SynVox

40.0"
17.1,00
A2

17

Recorder

Snare

Claves

Conga

Piano

Nylon String Guitar

Bass

E. Piano

SynVox

19

Recorder

Snare

Claves

Conga

Piano

Nylon String Guitar

Bass

E. Piano

SynVox

21

Recorder

Snare

Claves

Conga

Piano

Nylon String Guitar

Bass

E. Piano

SynVox

23

Recorder

Snare

Claves

Conga

Piano

Nylon String Guitar

Bass

E. Piano

SynVox

25

Recorder

Snare

Claves

Conga

Piano

Nylon String Guitar

Bass

E. Piano

SynVox

27

Recorder

Snare

Claves

Conga

Piano

Guitar

Jazz Guitar

Nylon String Guitar

Bass

E. Piano

SynVox

30

Recorder

Snare

Claves

Conga

Piano

Guitar

Jazz Guitar

Nylon String Guitar

Bass

E. Piano

SynVox

33

Recorder

Snare

Claves

Conga

Piano

Guitar

Jazz Guitar

Nylon String Guitar

Bass

E. Piano

SynVox

1'25.0"
35.1,00
A3

35

Recorder

Snare

Claves

Conga

Piano

Guitar

Jazz Guitar

Nylon String Guitar

Bass

E. Piano

SynVox

37

Recorder

Snare

Claves

Conga

Piano

Guitar

Jazz Guitar

Nylon String Guitar

Bass

E. Piano

SynVox

39

Recorder

Snare

Claves

Conga

Piano

Guitar

Jazz Guitar

Nylon String Guitar

Bass

E. Piano

SynVox

41

Recorder

Snare

Claves

Conga

Piano

Guitar

Jazz Guitar

Nylon String Guitar

Bass

E. Piano

SynVox

43

Recorder

Snare

Claves

Conga

Piano

Guitar

Jazz Guitar

Nylon String Guitar

Bass

E. Piano

SynVox

1'50.0"
45.1,00
C1

45

Snare

Claves

Conga

Guitar

Jazz Guitar

Nylon String Guitar

Bass

47

Snare

Claves

Conga

Guitar

Jazz Guitar

Nylon String Guitar

Bass

49

51

Snare

Claves

Conga

Guitar

Jazz Guitar

Nylon String Guitar

Bass

54

Recorder

Snare

Claves

Conga

Guitar

Jazz Guitar

Nylon String Guitar

Bass

E. Piano

SynVox

56

Recorder

Snare

Claves

Conga

Guitar

Jazz Guitar

Nylon String Guitar

Bass

E. Piano

SynVox

58

Recorder

Snare

Claves

Conga

Guitar

Jazz Guitar

Nylon String Guitar

Bass

E. Piano

SynVox

60

Recorder

Snare

Claves

Conga

Guitar

Jazz Guitar

Nylon String Guitar

Bass

E. Piano

SynVox

62

Recorder

Snare

Claves

Conga

Guitar

Jazz Guitar

Nylon String Guitar

Bass

E. Piano

SynVox

64

Recorder

Snare

Claves

Conga

Guitar

Jazz Guitar

Nylon String Guitar

Bass

E. Piano

SynVox

66

68

Snare

Claves

Conga

Guitar

Jazz Guitar

Nylon String Guitar

Bass

70

Snare

Claves

Conga

Guitar

Jazz Guitar

Nylon String Guitar

Bass

Beatles - And I Love Her

Recorder

♩ = 96,000000

6

11

17

23

29

35

40

44

11

59

63

7

2

Recorder

72

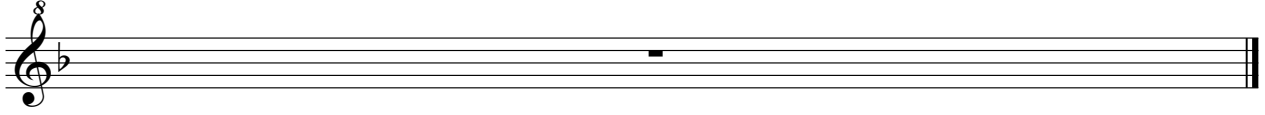

Beatles - And I Love Her

Snare

♩ = 96,000000

7

12

17

22

27

32

37

42

47

V.S.

2

Snare

52

57

62

67

72

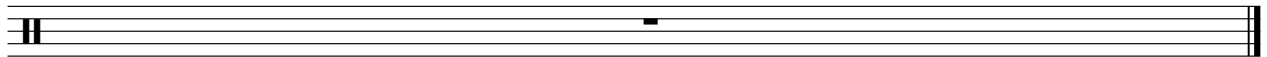

Claves

Beatles - And I Love Her

♩ = 96,000000

4/4

7

12

17

22

27

32

37

42

47

V.S.

52

57

62

67

72

Conga

Beatles - And I Love Her

♩ = 96,000000

6

11

16

21

26

31

36

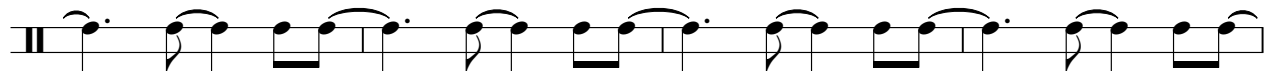

40

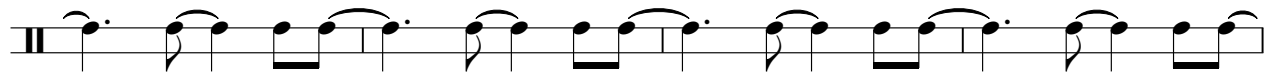

44

V.S.

49

54

59

64

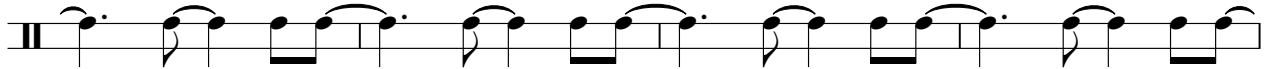

68

72

Beatles - And I Love Her

Piano

♩ = 96,000000

15

19

22

25

32

37

41

44

27

2

Piano

72

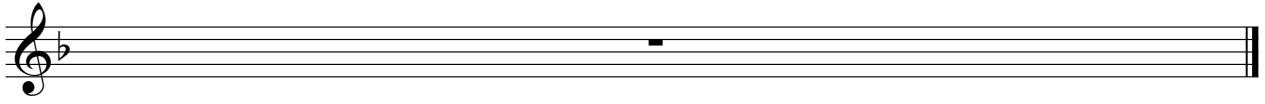

Beatles - And I Love Her

Guitar

♩ = 96,000000

7

10

13

16

10

32

37

40

43

47

V.S.

52

57

60

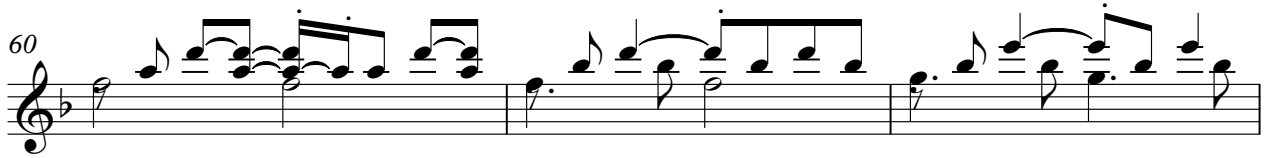

63

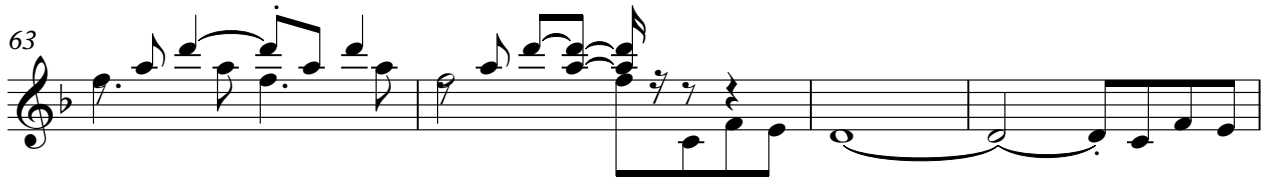

67

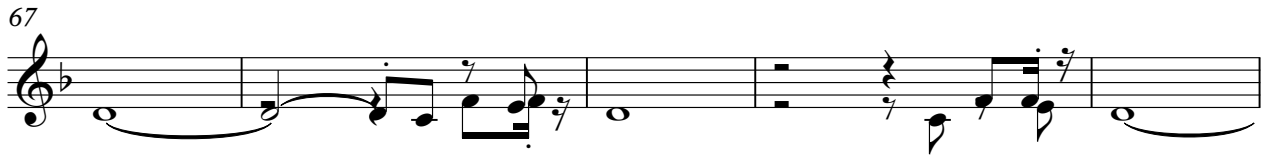

72

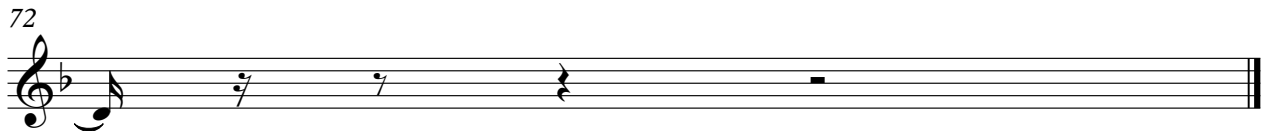

♩ = 96,000000

7

10

13

16

10

32

37

40

43

47

V.S.

52

57

60

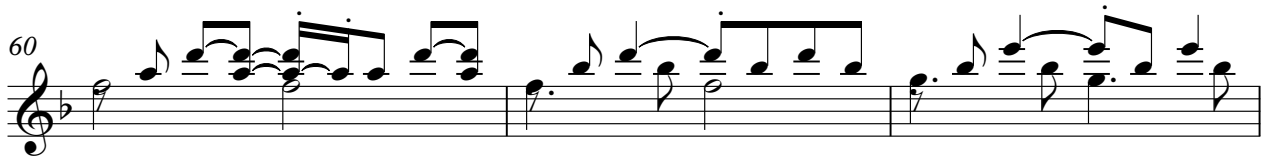

63

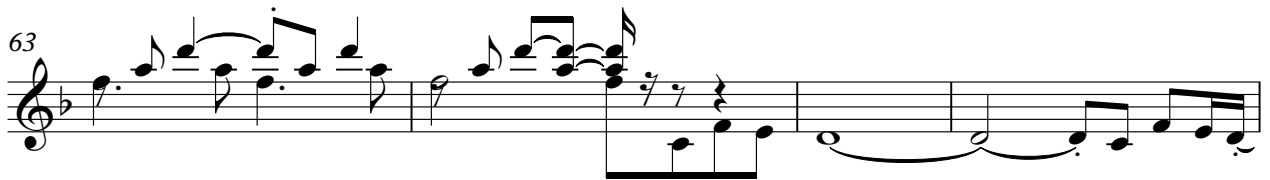

67

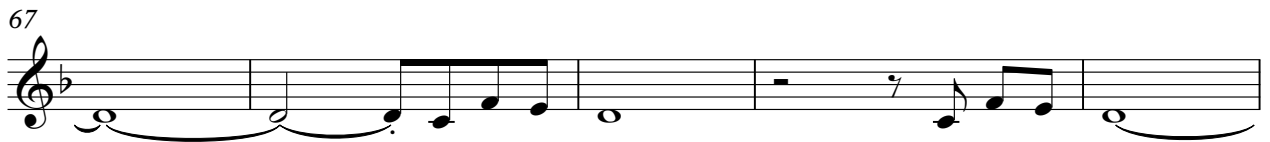

72

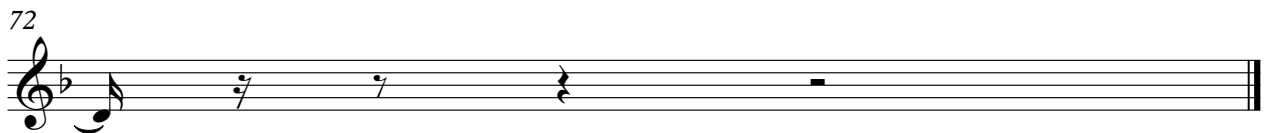

Nylon String Guitar

Beatles - And I Love Her

♩ = 96,000000

6

11

16

20

25

29

34

39

44

V.S.

48

52

56

60

64

68

72

Beatles - And I Love Her

Bass

♩ = 96,000000

7

12

17

22

27

32

37

42

47

V.S.

2

Bass

52

57

62

66

72

E. Piano

Beatles - And I Love Her

♩ = 96,000000

6

11

16

21

26

30

35

40

44

58

62

72

♩ = 96,000000

6

12

19

26

33

38

44

10

59

7

72