

# Beatles - Beatles Nr 2 Medley

♩ = 100,000000

4

VIOLIN

APPLAUSE

3

6

DRUMS

MUTED GTR

OVERDRIVE

OVERDRIVE

FINGERDBAS

#A.PIANO 1

APPLAUSE

3

3

7

DRUMS

MUTED GTR

OVERDRIVE

OVERDRIVE

FINGERDBAS

APPLAUSE

8

DRUMS

MUTED GTR

OVERDRIVE

OVERDRIVE

FINGERDBAS

APPLAUSE

DRUMS

MUTED GTR

OVERDRIVE

OVERDRIVE

FINGERDBAS

SYNBRASS 1

#A.PIANO 1

DRUMS

MUTED GTR

OVERDRIVE

OVERDRIVE

FINGERDBAS

SYNBRASS 1

12

DRUMS

MUTED GTR

OVERDRIVE

OVERDRIVE

FINGERDBAS

SYNBASS 1

13

DRUMS

MUTED GTR

OVERDRIVE

OVERDRIVE

FINGERDBAS

SYNBASS 1

#A.PIANO 1

DRUMS

MUTED GTR

OVERDRIVE

OVERDRIVE

FINGERDBAS

SYNBASS 1

DRUMS

MUTED GTR

OVERDRIVE

OVERDRIVE

FINGERDBAS

SYNBASS 1

16

DRUMS

MUTED GTR

OVERDRIVE

OVERDRIVE

FINGERDBAS

SYNBRASS 1

APPLAUSE

Musical score for page 8, featuring the following instruments and parts:

18

WHISTLE

FR.HORN

FR.HORN

DRUMS

MUTED GTR

FINGERDBAS

APPLAUSE

9

19

WHISTLE

FR.HORN

FR.HORN

DRUMS

MUTED GTR

FINGERDBAS

APPLAUSE

20

FR.HORN

FR.HORN

DRUMS

MUTED GTR

FINGERDBAS

APPLAUSE

22

FR.HORN

FR.HORN

DRUMS

MUTED GTR

OVERDRIVE

FINGERDBAS

APPLAUSE

Detailed description of the musical score: The score is for page 11, starting at measure 22. It consists of seven staves. The top two staves are for French Horns (FR.HORN), both in treble clef. The first horn has a melodic line in the first measure, while the second has a simpler line. The Drum part (DRUMS) is in a standard drum notation with a rhythmic pattern in the first measure. The Muted Guitar (MUTED GTR) part is in treble clef, showing a melodic line in the first measure followed by chords. The Overdrive part is in treble clef, showing a melodic line in the first measure followed by rests. The Finger Bass (FINGERDBAS) part is in bass clef, showing a melodic line in the first measure followed by rests. The Applause part (APPLAUSE) is in a standard notation with a long note and a fermata in the first measure, followed by rests.

25

FR.HORN

DRUMS

MUTED GTR

JAZZ GTR

OVERDRIVE

FINGERDBAS

SYNBRASS 1

APPLAUSE

28

FR.HORN

DRUMS

MUTED GTR

JAZZ GTR

OVERDRIVE

FINGERDBAS

SYNBASS 1

29

FR.HORN

DRUMS

MUTED GTR

JAZZ GTR

OVERDRIVE

FINGERDBAS

SYNBASS 1

30

FR.HORN

DRUMS

MUTED GTR

JAZZ GTR

OVERDRIVE

FINGERDBAS

SYNBASS 1

31

FR.HORN

DRUMS

MUTED GTR

JAZZ GTR

FINGERDBAS

SYNBASS 1

32

FR.HORN

DRUMS

MUTED GTR

JAZZ GTR

FINGERDBAS

SYNBASS 1

33

FR.HORN

DRUMS

MUTED GTR

JAZZ GTR

FINGERDBAS

SYNBASS 1

35

FR.HORN

DRUMS

MUTED GTR

JAZZ GTR

FINGERDBAS

SYNBASS 1

37

FR.HORN

DRUMS

MUTED GTR

JAZZ GTR

FINGERDBAS

SYNBASS 1

38

FR.HORN

DRUMS

MUTED GTR

JAZZ GTR

FINGERDBAS

SYNBASS 1

39

FR.HORN

DRUMS

MUTED GTR

JAZZ GTR

FINGERDBAS

SYNBASS 1

40

FR.HORN

DRUMS

MUTED GTR

JAZZ GTR

FINGERDBAS

SYNBASS 1

41

FR.HORN

DRUMS

MUTED GTR

JAZZ GTR

FINGERDBAS

SYNBASS 1

42

FR. HORN

DRUMS

MUTED GTR

JAZZ GTR

FINGERDBAS

SYNBRASS 1

43

FR. HORN

DRUMS

MUTED GTR

JAZZ GTR

FINGERDBAS

SYNBRASS 1

45

DRUMS

MUTED GTR

JAZZ GTR

OVERDRIVE

FINGERDBAS

SYNBRASS 1

#A.PIANO 1

46

DRUMS

JAZZ GTR

OVERDRIVE

FINGERDBAS

SYNBRASS 1

#A.PIANO 1

47

48

49

DRUMS

JAZZ GTR

FINGERDBAS

SYNBRASS 1

#A.PIANO 1

50

DRUMS

JAZZ GTR

FINGERDBAS

SYNBRASS 1

#A.PIANO 1

51

FR.HORN

DRUMS

JAZZ GTR

OVERDRIVE

FINGERDBAS

SYNBASS 1

#A.PIANO 1

53

FR.HORN

DRUMS

JAZZ GTR

OVERDRIVE

FINGERDBAS

SYNBASS 1

54

FR.HORN

DRUMS

JAZZ GTR

OVERDRIVE

FINGERDBAS

55

DRUMS

JAZZ GTR

FINGERDBAS

56

DRUMS

JAZZ GTR

FINGERDBAS

57

DRUMS

JAZZ GTR

OVERDRIVE

FINGERDBAS

58

DRUMS

JAZZ GTR

OVERDRIVE

59

DRUMS

JAZZ GTR

OVERDRIVE

FINGERDBAS

60

DRUMS

JAZZ GTR

FINGERDBAS

61

DRUMS

MUTED GTR

JAZZ GTR

VIOLIN

#A.PIANO 1

APPLAUSE

62

DRUMS

MUTED GTR

JAZZ GTR

VIOLIN

#A.PIANO 1

APPLAUSE

63

DRUMS

MUTED GTR

VIOLIN

#A.PIANO 1

APPLAUSE

64

DRUMS

MUTED GTR

JAZZ GTR

OVERDRIVE

VIOLIN

#A.PIANO 1

APPLAUSE

65

DRUMS

JAZZ GTR

OVERDRIVE

VIOLIN

#A.PIANO 1

APPLAUSE

66

DRUMS

JAZZ GTR

OVERDRIVE

#A.PIANO 1

68

FR.HORN

JAZZ GTR

OVERDRIVE

STRINGS

#A.PIANO 1

70

FR.HORN

OVERDRIVE

VIOLIN

STRINGS

#A.PIANO 1

71

FR.HORN

MUTED GTR

JAZZ GTR

OVERDRIVE

FINGERDBAS

SYNBASS 1

VIOLIN

STRINGS

#A.PIANO 1

APPLAUSE

73

FR.HORN

MUTED GTR

JAZZ GTR

OVERDRIVE

FINGERDBAS

SYNBASS 1

VIOLIN

STRINGS

#A.PIANO 1

75

FLUTE

FR.HORN

MUTED GTR

JAZZ GTR

OVERDRIVE

FINGERDBAS

SYNBASS 1

VIOLIN

STRINGS

#A.PIANO 1

77

FLUTE

MUTED GTR

JAZZ GTR

OVERDRIVE

OVERDRIVE

FINGERDBAS

SYNBASS 1

VIOLIN

STRINGS

#A.PIANO 1

79

FLUTE

MUTED GTR

JAZZ GTR

OVERDRIVE

OVERDRIVE

FINGERDBAS

SYNBRASS 1

VIOLIN

STRINGS

#A.PIANO 1

APPLAUSE

81

JAZZ GTR

OVERDRIVE

OVERDRIVE

FINGERDBAS

VIOLIN

STRINGS

#A.PIANO 1

APPLAUSE

3

83

FR. HORN

JAZZ GTR

OVERDRIVE

OVERDRIVE

FINGERDBAS

VIOLIN

VIOLA

STRINGS

#A.PIANO 1

APPLAUSE

84

FR.HORN

JAZZ GTR

OVERDRIVE

OVERDRIVE

FINGERDBAS

VIOLIN

VIOLA

STRINGS

#A.PIANO 1

APPLAUSE

Detailed description of the musical score: The score is for page 38, starting at measure 84. It consists of ten staves. The FR. HORN staff (top) is in treble clef and contains a melodic line with eighth notes, a sharp sign, and two triplet markings. The JAZZ GTR staff is in treble clef and contains chords and rests. The first OVERDRIVE staff is in treble clef and contains chords. The second OVERDRIVE staff is in treble clef and contains rhythmic patterns with eighth notes and rests. The FINGERDBAS staff is in bass clef and contains a bass line. The VIOLIN staff is in treble clef and contains a long note with a slur. The VIOLA staff is in bass clef and contains a melodic line. The STRINGS staff is in bass clef and contains chords and two triplet markings. The #A.PIANO 1 staff is in treble clef and contains chords and rests. The APPLAUSE staff is in bass clef and contains a rhythmic pattern.

85

FR.HORN

OVERDRIVE

OVERDRIVE

FINGERDBAS

VIOLIN

VIOLA

STRINGS

#A.PIANO 1

APPLAUSE

86

FR.HORN

MUTED GTR

JAZZ GTR

OVERDRIVE

FINGERDBAS

SYNBASS 1

VIOLA

STRINGS

#A.PIANO 1

88

FR.HORN

FR.HORN

MUTED GTR

JAZZ GTR

OVERDRIVE

FINGERDBAS

SYNBASS 1

VIOLA

STRINGS

#A.PIANO 1

APPLAUSE

90

FR.HORN

FR.HORN

MUTED GTR

JAZZ GTR

OVERDRIVE

FINGERDBAS

SYNBASS 1

VIOLA

STRINGS

#A.PIANO 1

APPLAUSE

3

3

3

3

3

92

FR.HORN

MUTED GTR

JAZZ GTR

OVERDRIVE

FINGERDBAS

SYNBASS 1

VIOLA

STRINGS

#A.PIANO 1

94

FR.HORN

FR.HORN

MUTED GTR

JAZZ GTR

OVERDRIVE

FINGERDBAS

SYNBRASS 1

VIOLIN

VIOLA

STRINGS

#A.PIANO 1

APPLAUSE

96

FR.HORN

FR.HORN

MUTED GTR

JAZZ GTR

OVERDRIVE

FINGERDBAS

SYNBRASS 1

VIOLIN

VIOLA

STRINGS

#A.PIANO 1

APPLAUSE

98

FR.HORN

FR.HORN

MUTED GTR

JAZZ GTR

OVERDRIVE

FINGERDBAS

SYNBRASS 1

VIOLIN

VIOLA

STRINGS

#A.PIANO 1

APPLAUSE

3

3

3

100

FR.HORN

MUTED GTR

JAZZ GTR

OVERDRIVE

FINGERDBAS

SYNBRASS 1

VIOLIN

VIOLA

STRINGS

#A.PIANO 1

FLUTE

Beatles - Beatles Nr 2 Medley

♩ = 100,000000

62 6

70

6

78

23

WHISTLE

Beatles - Beatles Nr 2 Medley

♩ = 100,000000

15

19

44 6

70

33

Beatles - Beatles Nr 2 Medley

FR.HORN

♩ = 100,000000

15

19

22

4

29

31

34

38

40

42

3

3

3

8

52

9

2

FR.HORN

64

6 3 3 3

76

3 11 3 3

90

3 4 3 3

97

3 4

FR.HORN

Beatles - Beatles Nr 2 Medley

♩ = 100,000000

15

19

22

41

4

70

10

83

85

89

95

99

DRUMS

Beatles - Beatles Nr 2 Medley

♩ = 100,000000

4

9

13

17

21

3

28

30

32

34

37

V.S.

2

DRUMS

39

41

43

46

48

50

52

54

56

58

DRUMS

60

62

64

66

70

MUTED GTR

Beatles - Beatles Nr 2 Medley

♩ = 100,000000

4

8

12

15

20

25

31

36

41

46

15

MUTED GTR

61

64

75

87

93

98

♩ = 100,000000

24

29

31

33

37

42

47

52

58

64

2

65

70

76

80

87

91

95

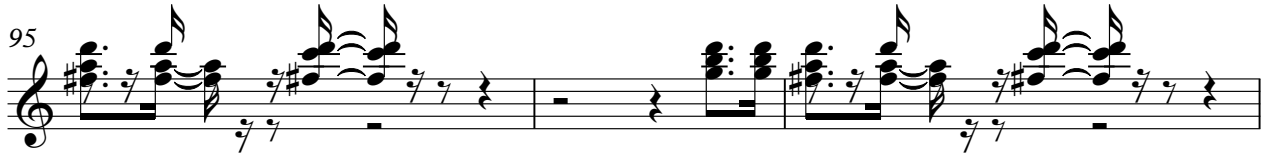

98

100

OVERDRIVE

Beatles - Beatles Nr 2 Medley

♩ = 100,000000

4

8

11

15

18

30

48

9

OVERDRIVE

Beatles - Beatles Nr 2 Medley

♩ = 100,000000

4

8

11

14

16

22

34

60

4 6 8

80

3

83

18

♩ = 100,000000

4

9

13

17

21

30

36

42

48

54

59

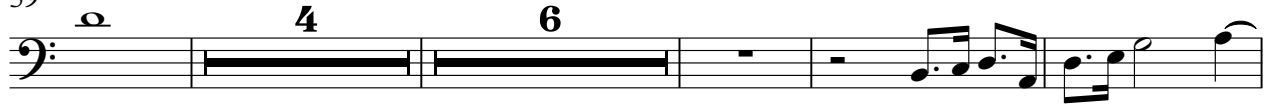

73

78

83

88

92

97

100

♩ = 100,000000

7

11

14

17

8

29

34

38

42

46

3

3

3

V.S.

50 11

64 6

75 6

79 7

89

93 6

97

100 3 3

VIOLIN

Beatles - Beatles Nr 2 Medley

♩ = 100,000000

6 55

64 4

70 3

74 3

78

83 8

95

99

VIOLA

Beatles - Beatles Nr 2 Medley

♩ = 100,000000

62

6

70

13

85

89

95

99

Beatles - Beatles Nr 2 Medley

STRINGS

♩ = 100,000000

62 4

70

75

78

83

86

90

94

98

100

Beatles - Beatles Nr 2 Medley

#A.PIANO 1

♩ = 100,000000

4 2

10 3 31

46

50 9

64

67

69

71

73

76

V.S.

APPLAUSE

Beatles - Beatles Nr 2 Medley

♩ = 100,000000

