

Beatles - Come together

♩ = 85,000282

5

8

TENOR SAX

DRUMS

DISTORTION

FINGERBAS

ORGAN 2

ORGAN 3

E.PIANO 2

12

TENOR SAX

DRUMS

DISTORTION

FINGERBAS

ORGAN 2

ORGAN 3

E.PIANO 2

15 3

DRUMS

DISTORTION

FINGERDBAS

E.PIANO 2

18

TENOR SAX

DRUMS

DISTORTION

FINGERDBAS

ORGAN 2

ORGAN 3

E.PIANO 2

SYNBASS 1

22

TENOR SAX

DRUMS

FINGERDBAS

ORGAN 2

ORGAN 3

E.PIANO 2

SYNBASS 1

26

TENOR SAX

DRUMS

DISTORTION

FINGERDBAS

ORGAN 2

ORGAN 3

E.PIANO 2

SYNBASS 1

30

DRUMS

DISTORTION

FINGERDBAS

E.PIANO 2

33

TENOR SAX

DRUMS

FINGERDBAS

ORGAN 2

ORGAN 3

E.PIANO 2

SYNBASS 1

37

TENOR SAX

DRUMS

FINGERDBAS

ORGAN 2

ORGAN 3

E.PIANO 2

SYNBASS 1

41

TENOR SAX

DRUMS

DISTORTION

FINGERDBAS

ORGAN 2

ORGAN 3

E.PIANO 2

SYNBASS 1

44

DRUMS

DISTORTION

OVERDRIVE

OVERDRIVE

FINGERDBAS

E.PIANO 2

47

DRUMS

OVERDRIVE

OVERDRIVE

FINGERDBAS

ORGAN 2

ORGAN 3

E.PIANO 2

50

DRUMS

OVERDRIVE

OVERDRIVE

FINGERDBAS

ORGAN 2

ORGAN 3

E.PIANO 2

53

DRUMS

OVERDRIVE

OVERDRIVE

FINGERDBAS

ORGAN 2

ORGAN 3

E.PIANO 2

56

TENOR SAX

DRUMS

DISTORTION

OVERDRIVE

FINGERDBAS

ORGAN 2

ORGAN 3

E.PIANO 2

SYNBASS 1

60

TENOR SAX

DRUMS

FINGERDBAS

ORGAN 2

ORGAN 3

E.PIANO 2

SYNBASS 1

64

TENOR SAX

DRUMS

DISTORTION

FINGERDBAS

ORGAN 2

ORGAN 3

E.PIANO 2

SYNBASS 1

68

DRUMS

DISTORTION

FINGERDBAS

E.PIANO 2

71

TENOR SAX

DRUMS

OVERDRIVE

OVERDRIVE

FINGERDBAS

ORGAN 2

ORGAN 3

E.PIANO 2

SYNBASS 1

75

TENOR SAX

DRUMS

OVERDRIVE

OVERDRIVE

FINGERDBAS

ORGAN 2

ORGAN 3

E.PIANO 2

SYNBASS 1

77

TENOR SAX

DRUMS

DISTORTION

OVERDRIVE

OVERDRIVE

FINGERDBAS

ORGAN 2

ORGAN 3

E.PIANO 2

SYNBASS 1

TENOR SAX

Beatles - Come together

♩ = 85,000282

5

9

13

4

20

24

28

4

35

39

41

14

Beatles - Come together

DRUMS

♩ = 85,000282

5

8

12

15

17

20

24

28

31

V.S.

33

37

41

44

46

49

52

56

60

64

DRUMS

68

70

73

76

DISTORTION

Beatles - Come together

♩ = 85,000282

7 4

14

19 8

30 8

41

45 9

57 8

68 8 2

OVERDRIVE

Beatles - Come together

♩ = 85,000282

44

47

50

53

15

71

75

2

2

OVERDRIVE

Beatles - Come together

♩ = 85,000282

44

48

51

54

71

75

14

2

2

♩ = 85,000282

6

10

15

19

23

28

32

36

41

45

49

53

57

61

66

70

74

76

2

33

36

39

43

52

57

63

72

76

ORGAN 3

Beatles - Come together

♩ = 85,000282

5

9

14

22

25

3

4

33

37

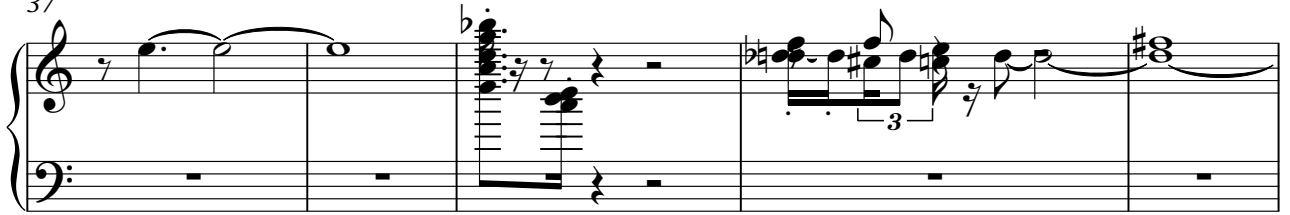

42

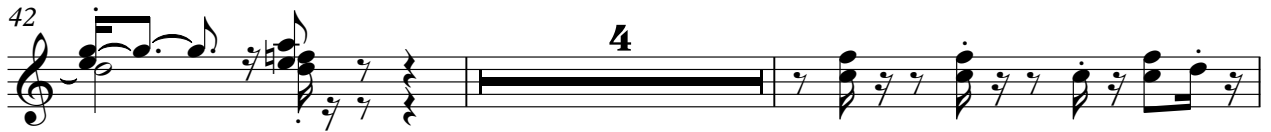

48

51

56

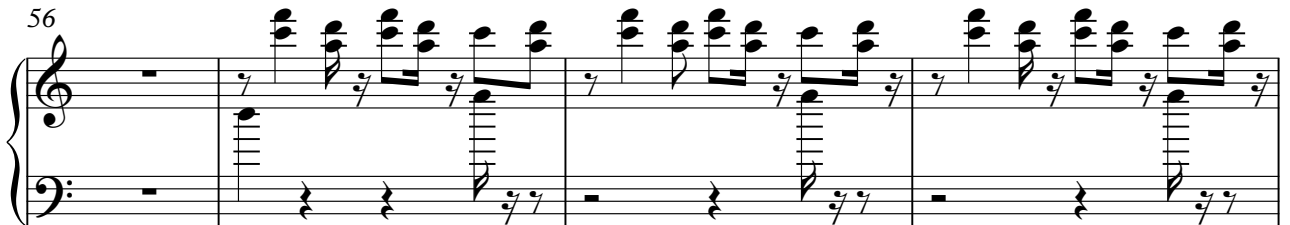

60

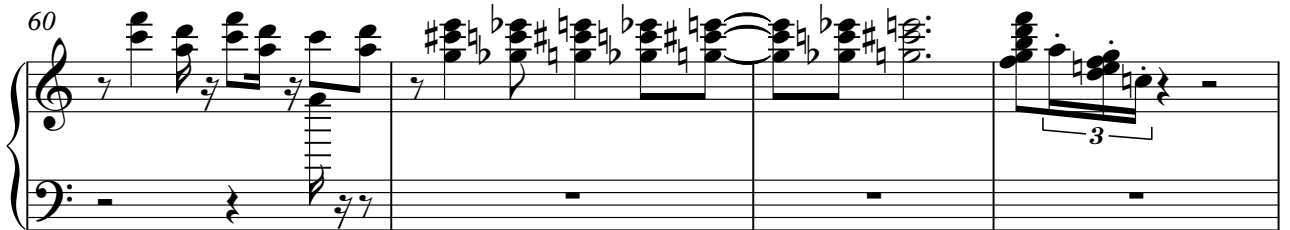

64

♩ = 85,000282

27

31

36

41

45

49

52

54

60

65

69

73

76

SYNBRASS 1

Beatles - Come together

♩ = 85,000282

17

21

25

2

4

34

37

2

43

14

59

63

2

5

73

76

2