

Beatles - Come together

0.0"
1.1,00
WinJammer Demo
♩ = 89,999954

10

Snare Drum

Bass Drum

Tom Drum

Open Hi-Hat

Crash Cymbal

Overdriven Guitar

Overdriven Guitar

Overdriven Guitar

Overdriven Guitar

Electric Bass

Rock Organ

15

Snare Drum

Bass Drum

Tom Drum

Open Hi-Hat

Crash Cymbal

Overdriven Guitar

Overdriven Guitar

Overdriven Guitar

Overdriven Guitar

Electric Bass

Rock Organ

20

25

30

35

40

Snare Drum

Bass Drum

Open Hi-Hat

Overdriven Guitar

Overdriven Guitar

Overdriven Guitar

Overdriven Guitar

Electric Bass

Rock Organ

45

Snare Drum

Bass Drum

Open Hi-Hat

Overdriven Guitar

Overdriven Guitar

Overdriven Guitar

Overdriven Guitar

Electric Bass

Rock Organ

50

Snare Drum
Bass Drum
Tom Drum
Open Hi-Hat
Overdriven Guitar
Overdriven Guitar
Overdriven Guitar
Overdriven Guitar
Electric Bass
Rock Organ

55

Snare Drum
Bass Drum
Tom Drum
Open Hi-Hat
Overdriven Guitar
Overdriven Guitar
Overdriven Guitar
Overdriven Guitar
Electric Bass
Rock Organ

60

Snare Drum
Bass Drum
Overdriven Guitar
Overdriven Guitar
Overdriven Guitar
Overdriven Guitar
Electric Bass
Rock Organ

65

Snare Drum
Bass Drum
Open Hi-Hat
Overdriven Guitar
Overdriven Guitar
Overdriven Guitar
Overdriven Guitar
Electric Bass
Rock Organ

69

Snare Drum

Bass Drum

Open Hi-Hat

Overdriven Guitar

Overdriven Guitar

Overdriven Guitar

Overdriven Guitar

Electric Bass

Rock Organ

Snare Drum

Beatles - Come together

♩ = 89,999954

4

8

13

16

20

26

30

34

36

Snare Drum

41

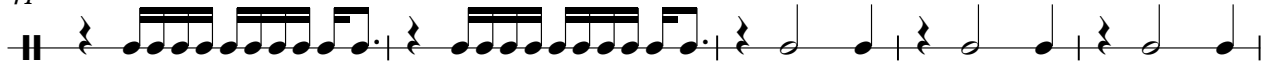

46

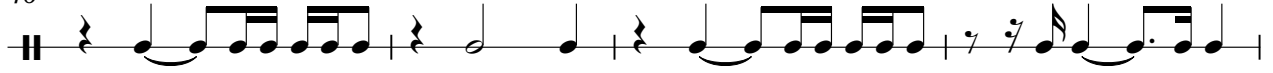

50

55

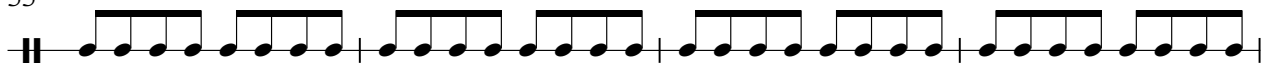

59

65

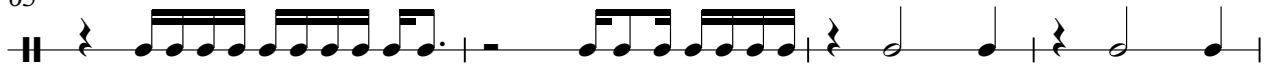

69

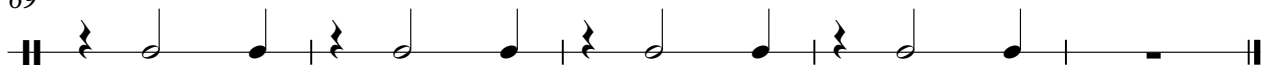

Bass Drum

Beatles - Come together

♩ = 89,999954

7

12

18

24

30

36

42

47

2

Bass Drum

53

59

65

69

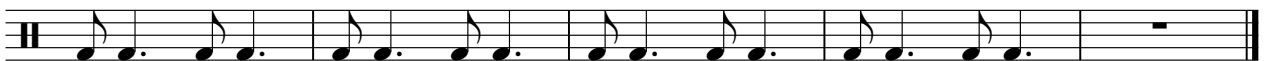

Tom Drum

Beatles - Come together

♩ = 89,999954

4

8

17

21

32

36

55

58

Beatles - Come together

Open Hi-Hat

♩ = 89,999954

5 **6**

15 **6** **13**

37 **3**

44

48 **7**

60 **5**

68

71

Crash Cymbal

Beatles - Come together

♪ = 89,999954

4/4

8

14

57

Overdriven Guitar

Beatles - Come together

♩ = 89,999954

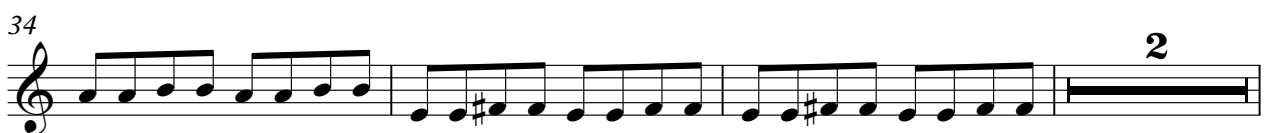

Overdriven Guitar

Beatles - Come together

♩ = 89,999954

Overdriven Guitar

39

43

46

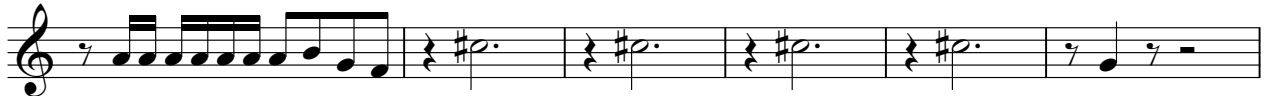

52

56

61

66

70

Overdriven Guitar

Beatles - Come together

♩ = 89,999954

4

8

14

19

23

29

33

37

43

46

2

Overdriven Guitar

53

57

62

67

70

Overdriven Guitar

Beatles - Come together

♩ = 89,999954

4

8

2

14

18

22

2

28

32

35

2

Overdriven Guitar

39

44

48

53

57

63

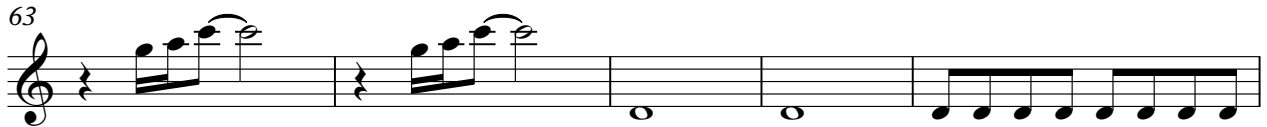

68

71

Electric Bass

Beatles - Come together

♩ = 89,999954

39

43

47

51

55

60

65

69

71

Rock Organ

Beatles - Come together

♩ = 89,999954

4

8

13

20

24

31

35

39

44

47

53

57

61

66

70

