

Beatles - I Should Have Known Better

♩ = 132,001587

8

SNARE DRUM

BASS DRUM

CLOSED H.H

MUTED GTR

ACOU BASS

11

SNARE DRUM

BASS DRUM

CLOSED H.H

MUTED GTR

ACOU BASS

14

HARMONICA

SNARE DRUM

BASS DRUM

CLOSED H.H

RIDE CYMB

MUTED GTR

ACOU BASS

17

SNARE DRUM

BASS DRUM

CLOSED H.H

MUTED GTR

ACOU BASS

20

SNARE DRUM

BASS DRUM

CLOSED H.H

MUTED GTR

ACOU BASS

23

SNARE DRUM

BASS DRUM

CLOSED H.H

MUTED GTR

STEEL GTR

ACOU BASS

26

SNARE DRUM

BASS DRUM

CLOSED H.H

MUTED GTR

STEEL GTR

ACOU BASS

28

SNARE DRUM

BASS DRUM

CLOSED H.H

MUTED GTR

STEEL GTR

ACOU BASS

30

SNARE DRUM

BASS DRUM

CLOSED H.H

MUTED GTR

STEEL GTR

ACOU BASS

32

SNARE DRUM

BASS DRUM

CLOSED H.H

MUTED GTR

STEEL GTR

ACOU BASS

35

SNARE DRUM

BASS DRUM

CLOSED H.H

MUTED GTR

STEEL GTR

ACOU BASS

37

HARMONICA

SNARE DRUM

BASS DRUM

CLOSED H.H

RIDE CYMB

MUTED GTR

STEEL GTR

ACOU BASS

40

HARMONICA

SNARE DRUM

BASS DRUM

CLOSED H.H

RIDE CYMB

MUTED GTR

ACOU BASS

43

SNARE DRUM

BASS DRUM

CLOSED H.H

MUTED GTR

ACOU BASS

46

SNARE DRUM

BASS DRUM

CLOSED H.H

MUTED GTR

ACOU BASS

49

HARMONICA

SNARE DRUM

BASS DRUM

CLOSED H.H.

RIDE CYMB

MUTED GTR

ACOU BASS

51

HARMONICA

SNARE DRUM

BASS DRUM

CLOSED H.H.

RIDE CYMB

MUTED GTR

STEEL GTR

ACOU BASS

54

57

59

HARMONICA

SNARE DRUM

BASS DRUM

CLOSED H.H

RIDE CYMB

MUTED GTR

STEEL GTR

ACOU BASS

62

SNARE DRUM

BASS DRUM

CLOSED H.H

MUTED GTR

ACOU BASS

65

SNARE DRUM

BASS DRUM

CLOSED H.H

MUTED GTR

ACOU BASS

68

SNARE DRUM

BASS DRUM

CLOSED H.H

MUTED GTR

STEEL GTR

ACOU BASS

70

SNARE DRUM

BASS DRUM

CLOSED H.H

MUTED GTR

STEEL GTR

ACOU BASS

72

SNARE DRUM

BASS DRUM

CLOSED H.H

MUTED GTR

STEEL GTR

ACOU BASS

74

SNARE DRUM

BASS DRUM

CLOSED H.H

MUTED GTR

STEEL GTR

ACOU BASS

76

SNARE DRUM

BASS DRUM

CLOSED H.H

MUTED GTR

STEEL GTR

ACOU BASS

79

SNARE DRUM

BASS DRUM

CLOSED H.H

MUTED GTR

STEEL GTR

ACOU BASS

81

HARMONICA

SNARE DRUM

BASS DRUM

CLOSED H.H

RIDE CYMB

MUTED GTR

STEEL GTR

ACOU BASS

84

HARMONICA

SNARE DRUM

BASS DRUM

CLOSED H.H

RIDE CYMB

MUTED GTR

ACOU BASS

87

HARMONICA

SNARE DRUM

BASS DRUM

CLOSED H.H

RIDE CYMB

MUTED GTR

ACOU BASS

90

HARMONICA

SNARE DRUM

BASS DRUM

CLOSED H.H

RIDE CYMB

CRASH CYMB

MUTED GTR

ACOU BASS

HARMONICA

Beatles - I Should Have Known Better

♩ = 132,001587

2

6

8

17

22

8

49

53

56

59

22

84

88

90

6

SNARE DRUM

Beatles - I Should Have Known Better

♩ = 132,001587

2

8

14

20

26

32

38

44

50

56

V.S.

SNARE DRUM

62

68

74

80

86

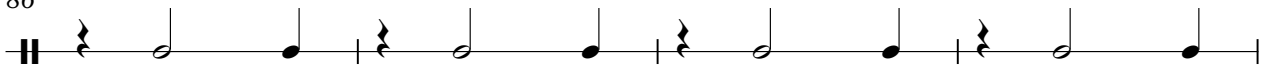

90

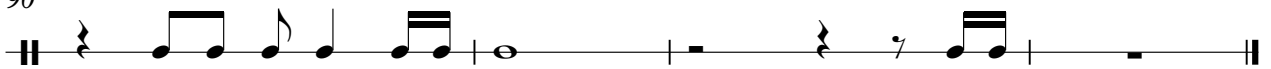

BASS DRUM

Beatles - I Should Have Known Better

♩ = 132,001587

2

7

12

17

22

27

32

37

42

47

V.S.

BASS DRUM

52

57

62

67

72

77

82

87

90

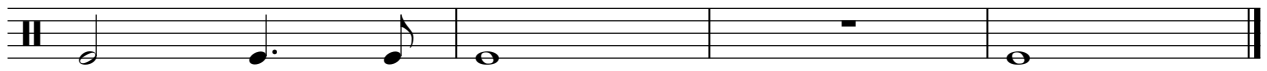

Beatles - I Should Have Known Better

CLOSED H.H

♩ = 132,001587

2

6

10

14

18

22

26

30

34

38

V.S.

CLOSED H.H

82

86

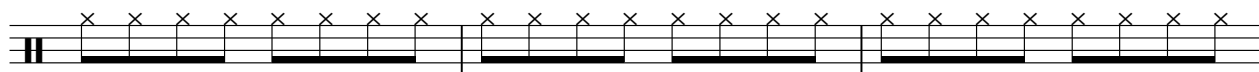

89

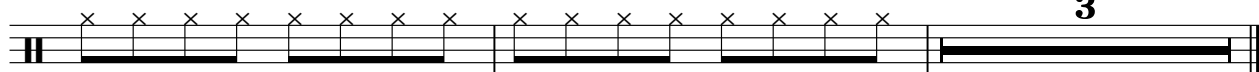

RIDE CYMB

Beatles - I Should Have Known Better

♩ = 132,001587

2

7

40

52

58

84

88

CRASH CYMB

Beatles - I Should Have Known Better

♩ = 132,001587

2 87 2

Beatles - I Should Have Known Better

MUTED GTR

♩ = 132,001587

2

6

10

14

17

21

24

27

30

33

V.S.

MUTED GTR

36

39

43

47

50

53

57

60

63

66

69

72

75

78

81

84

87

90

Beatles - I Should Have Known Better

STEEL GTR

♩ = 132,001587

23

27

31

35

39

12

54

57

8

2

STEEL GTR

68

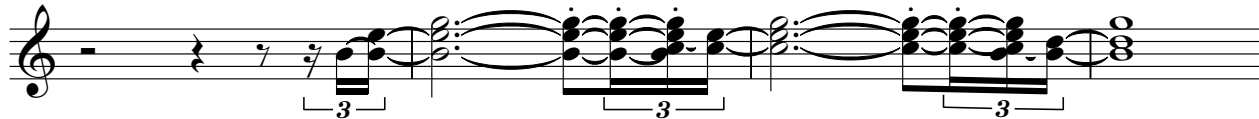

72

76

80

Beatles - I Should Have Known Better

ACOU BASS

♩ = 132,001587

2

6

10

15

19

23

28

33

38

42

V.S.

46

50

54

59

63

67

72

77

82

87

90

