

Beatles - I Want To Hold Your Hand

♩ = 135,001343

SNARE DRUM

BASS DRUM

OPEN HIHAT

CLOSED H.H.

CRASH CYMB

RIDE CYMB

STEEL GTR

NYLON GTR

ACOU BASS

E.PIANO 2

♩ = 135,001343

4

SNARE DRUM

BASS DRUM

OPEN HIHAT

CLOSED H.H

CRASH CYMB

RIDE CYMB

STEEL GTR

NYLON GTR

ACOU BASS

E.PIANO 2

6

SNARE DRUM

BASS DRUM

OPEN HIHAT

RIDE CYMB

STEEL GTR

NYLON GTR

ACOU BASS

E.PIANO 2

7

SNARE DRUM

BASS DRUM

OPEN HIHAT

CLOSED H.H

RIDE CYMB

HANDCLAP

STEEL GTR

NYLON GTR

ACOU BASS

E.PIANO 2

9

SNARE DRUM

BASS DRUM

OPEN HIHAT

CLOSED H.H.

RIDE CYMB

HANDCLAP

STEEL GTR

NYLON GTR

ACOU BASS

E.PIANO 2

11

SNARE DRUM

BASS DRUM

OPEN HIHAT

CLOSED H.H

RIDE CYMB

HANDCLAP

STEEL GTR

NYLON GTR

ACOU BASS

E.PIANO 2

13

SNARE DRUM

BASS DRUM

CLOSED H.H

LOW TOM

RIDE CYMB

MID TOM

HANDCLAP

STEEL GTR

NYLON GTR

ACOU BASS

E.PIANO 2

15

SNARE DRUM

BASS DRUM

OPEN HIHAT

CLOSED H.H

RIDE CYMB

STEEL GTR

NYLON GTR

ACOU BASS

E.PIANO 2

17

SNARE DRUM

BASS DRUM

OPEN HIHAT

CLOSED H.H

RIDE CYMB

STEEL GTR

NYLON GTR

ACOU BASS

E.PIANO 2

19

SNARE DRUM

BASS DRUM

OPEN HIHAT

CLOSED H.H

RIDE CYMB

HANDCLAP

STEEL GTR

NYLON GTR

ACOU BASS

E.PIANO 2

21

SNARE DRUM

BASS DRUM

OPEN HIHAT

CLOSED H.H

RIDE CYMB

HANDCLAP

STEEL GTR

NYLON GTR

ACOU BASS

E.PIANO 2

23

SNARE DRUM

BASS DRUM

OPEN HIHAT

CLOSED H.H

RIDE CYMB

HANDCLAP

STEEL GTR

NYLON GTR

ACOU BASS

E.PIANO 2

25

SNARE DRUM

BASS DRUM

CLOSED H.H

LOW TOM

RIDE CYMB

MID TOM

HANDCLAP

STEEL GTR

NYLON GTR

ACOU BASS

E.PIANO 2

27

SNARE DRUM

BASS DRUM

OPEN HIHAT

CLOSED H.H

RIDE CYMB

STEEL GTR

NYLON GTR

ACOU BASS

E.PIANO 2

29

SNARE DRUM

BASS DRUM

OPEN HIHAT

CLOSED H.H

RIDE CYMB

STEEL GTR

NYLON GTR

ACOU BASS

E.PIANO 2

31

SNARE DRUM

BASS DRUM

OPEN HIHAT

CLOSED H.H

STEEL GTR

NYLON GTR

ACOU BASS

E.PIANO 2

33

SNARE DRUM

BASS DRUM

OPEN HIHAT

CLOSED H.H

STEEL GTR

NYLON GTR

ACOU BASS

E.PIANO 2

35

SNARE DRUM

BASS DRUM

OPEN HIHAT

CLOSED H.H

STEEL GTR

NYLON GTR

ACOU BASS

E.PIANO 2

37

SNARE DRUM

BASS DRUM

OPEN HIHAT

CLOSED H.H

CRASH CYMB

RIDE CYMB

STEEL GTR

NYLON GTR

ACOU BASS

E.PIANO 2

39

SNARE DRUM

BASS DRUM

OPEN HIHAT

CLOSED H.H

CRASH CYMB

RIDE CYMB

STEEL GTR

NYLON GTR

ACOU BASS

E.PIANO 2

41

SNARE DRUM

BASS DRUM

OPEN HIHAT

RIDE CYMB

STEEL GTR

NYLON GTR

ACOU BASS

E.PIANO 2

42

SNARE DRUM

BASS DRUM

OPEN HIHAT

CLOSED H.H

RIDE CYMB

HANDCLAP

STEEL GTR

NYLON GTR

ACOU BASS

E.PIANO 2

44

SNARE DRUM

BASS DRUM

OPEN HIHAT

CLOSED H.H

RIDE CYMB

HANDCLAP

STEEL GTR

NYLON GTR

ACOU BASS

E.PIANO 2

46

SNARE DRUM

BASS DRUM

OPEN HIHAT

CLOSED H.H

RIDE CYMB

HANDCLAP

STEEL GTR

NYLON GTR

ACOU BASS

E.PIANO 2

48

SNARE DRUM

BASS DRUM

CLOSED H.H

LOW TOM

RIDE CYMB

MID TOM

HANDCLAP

STEEL GTR

NYLON GTR

ACOU BASS

E.PIANO 2

50

SNARE DRUM

BASS DRUM

OPEN HIHAT

CLOSED H.H

RIDE CYMB

STEEL GTR

NYLON GTR

ACOU BASS

E.PIANO 2

52

SNARE DRUM

BASS DRUM

OPEN HIHAT

CLOSED H.H

RIDE CYMB

STEEL GTR

NYLON GTR

ACOU BASS

E.PIANO 2

54

SNARE DRUM

BASS DRUM

OPEN HIHAT

CLOSED H.H

STEEL GTR

NYLON GTR

ACOU BASS

E.PIANO 2

56

SNARE DRUM

BASS DRUM

OPEN HIHAT

CLOSED H.H

STEEL GTR

NYLON GTR

ACOU BASS

E.PIANO 2

58

SNARE DRUM

BASS DRUM

OPEN HIHAT

CLOSED H.H

STEEL GTR

NYLON GTR

ACOU BASS

E.PIANO 2

60

SNARE DRUM

BASS DRUM

OPEN HIHAT

CLOSED H.H

CRASH CYMB

RIDE CYMB

STEEL GTR

NYLON GTR

ACOU BASS

E.PIANO 2

62

SNARE DRUM

BASS DRUM

OPEN HIHAT

CLOSED H.H

CRASH CYMB

RIDE CYMB

STEEL GTR

NYLON GTR

ACOU BASS

E.PIANO 2

64

SNARE DRUM

BASS DRUM

OPEN HIHAT

RIDE CYMB

STEEL GTR

NYLON GTR

ACOU BASS

E.PIANO 2

65

SNARE DRUM

BASS DRUM

OPEN HIHAT

CLOSED H.H

RIDE CYMB

HANDCLAP

STEEL GTR

NYLON GTR

ACOU BASS

E.PIANO 2

67

SNARE DRUM

BASS DRUM

OPEN HIHAT

CLOSED H.H

RIDE CYMB

HANDCLAP

STEEL GTR

NYLON GTR

ACOU BASS

E.PIANO 2

69

SNARE DRUM

BASS DRUM

OPEN HIHAT

CLOSED H.H

RIDE CYMB

HANDCLAP

STEEL GTR

NYLON GTR

ACOU BASS

E.PIANO 2

71

SNARE DRUM

BASS DRUM

CLOSED H.H

LOW TOM

RIDE CYMB

MID TOM

HANDCLAP

STEEL GTR

NYLON GTR

ACOU BASS

E.PIANO 2

73

SNARE DRUM

BASS DRUM

OPEN HIHAT

CLOSED H.H

RIDE CYMB

STEEL GTR

NYLON GTR

ACOU BASS

E.PIANO 2

75

SNARE DRUM

BASS DRUM

CLOSED H.H

RIDE CYMB

STEEL GTR

NYLON GTR

ACOU BASS

E.PIANO 2

77

SNARE DRUM

BASS DRUM

CLOSED H.H

RIDE CYMB

STEEL GTR

NYLON GTR

ACOU BASS

E.PIANO 2

79

SNARE DRUM

Beatles - I Want To Hold Your Hand

♩ = 135,001343

6

12

18

24

30

36

41

47

53

V.S.

2

SNARE DRUM

59

64

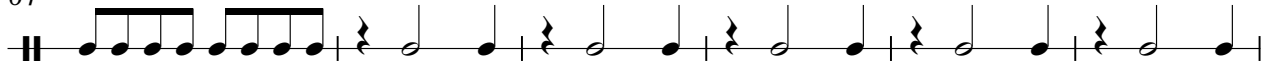

70

75

BASS DRUM

Beatles - I Want To Hold Your Hand

♩ = 135,001343

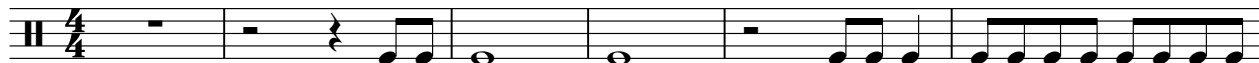

7

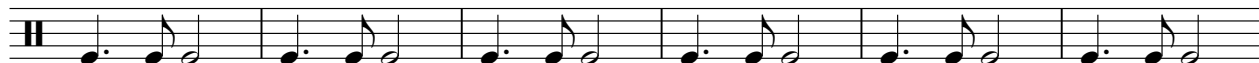

13

19

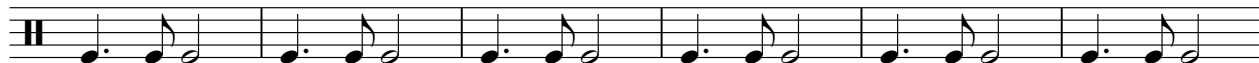

25

31

36

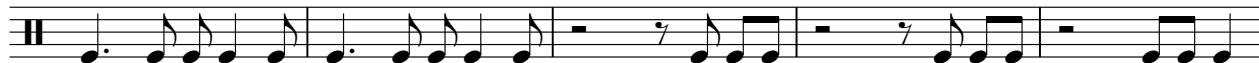

41

46

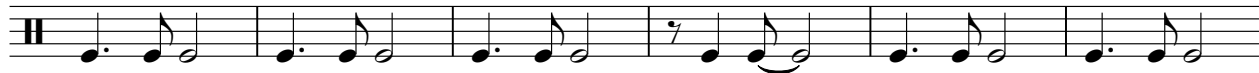

52

V.S.

2

BASS DRUM

57

62

67

73

77

OPEN HIHAT

Beatles - I Want To Hold Your Hand

♩ = 135,001343

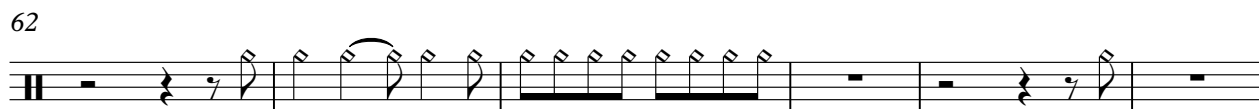

2

OPEN HIHAT

68

74

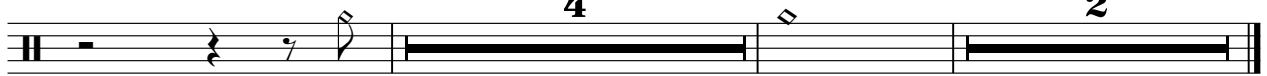

CLOSED H.H

Beatles - I Want To Hold Your Hand

♩ = 135,001343

2

2

8

12

17

21

25

30

34

37

2

2

CLOSED H.H

42

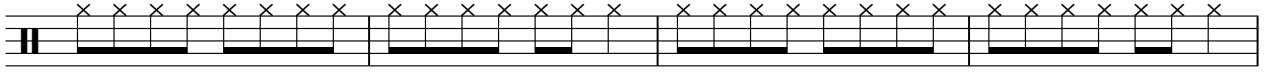

46

51

55

59

65

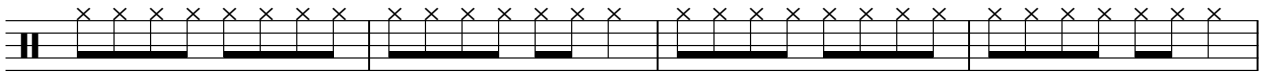

69

74

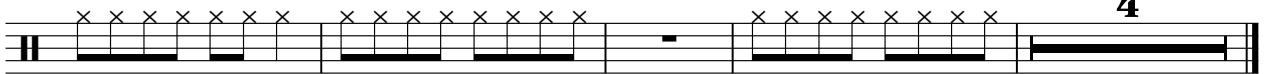

LOW TOM

Beatles - I Want To Hold Your Hand

♩ = 135,001343

13 **11**

27

22

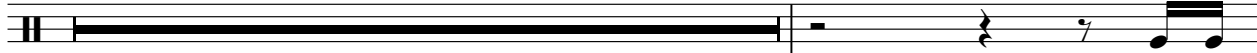

50

22 **9**

CRASH CYMB

Beatles - I Want To Hold Your Hand

♩ = 135,001343

2 31

38 19

61 15 2

RIDE CYMB

Beatles - I Want To Hold Your Hand

♩ = 135,001343

2

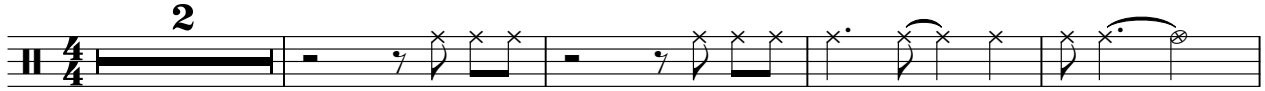

7

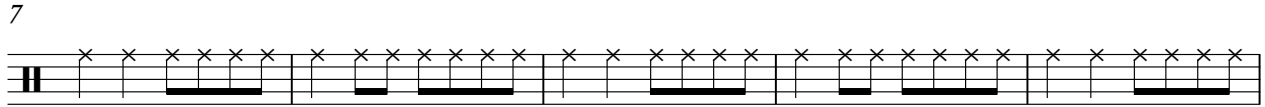

12

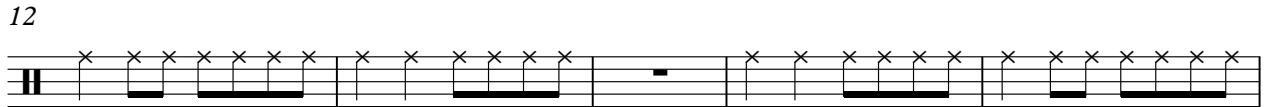

17

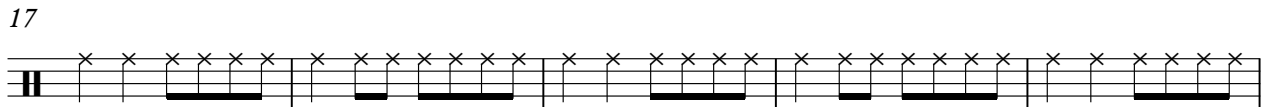

22

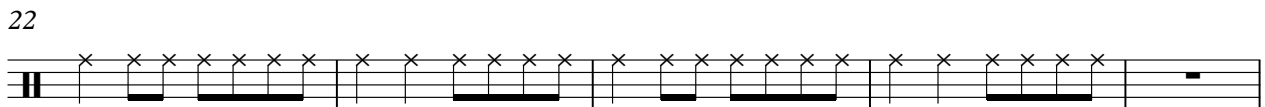

27

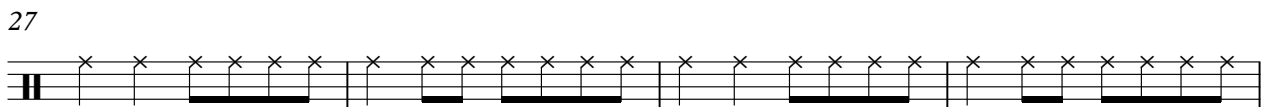

31

6

2

42

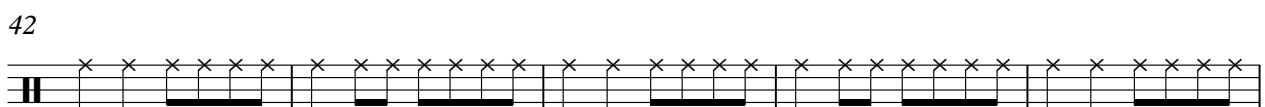

47

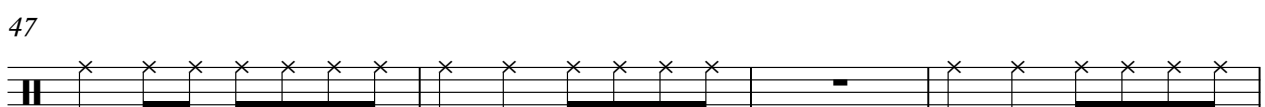

51

6

2

RIDE CYMB

60

66

70

75

MID TOM

Beatles - I Want To Hold Your Hand

♩ = 135,001343

13 **11**

4/4

27

22

4/4

50

22 **9**

4/4

HANDCLAP

Beatles - I Want To Hold Your Hand

♩ = 135,001343

6

11

5

20

25

16

44

49

16

68

71

10

♩ = 135,001343

7

10

13

18

21

24

29

34

39

V.S.

42

45

48

53

58

63

65

68

71

76

78

NYLON GTR

Beatles - I Want To Hold Your Hand

♩ = 135,001343

4

6

8

10

12

15

18

20

22

V.S.

24

27

30

34

37

40

42

44

46

48

52

56

60

63

65

67

69

71

75

77

E.PIANO 2

Beatles - I Want To Hold Your Hand

♩ = 135,001343

V.S.

26

33

38

41

43

46

51

57

62

65

68

72

V.S.

76

78
