

# Beatles - I Want To Hold Your Hand

♩ = 144,002304

Snare

Bass Dru  
Bass Drum

HiHats

Crash

Toms

Claps

♩ = 144,002304

Lead-Gui  
Lead-Guit

Gitarre

Bass

Gesang  
Gesang/Pi

6

Snare  
Bass Dru  
HiHats  
Gitarre  
Bass  
Gesang

8

Snare  
Bass Dru  
HiHats  
Claps  
Lead-Gui  
Gitarre  
Bass  
Gesang

11

Snare

Bass Dru

HiHats

Claps

Lead-Gui

Gitarre

Bass

Gesang

14

Snare  
Bass Dru  
HiHats  
Claps  
Lead-Gui  
Gitarre  
Bass  
Gesang

17

Snare  
Bass Dru  
HiHats  
Lead-Gui  
Gitarre  
Bass  
Gesang

20

Snare

Bass Dru

HiHats

Claps

Lead-Gui

Gitarre

Bass

Gesang

23

26

Snare  
Bass Dru  
HiHats  
Toms  
Claps

Lead-Gui  
Gitarre  
Bass  
Gesang

This section covers measures 26, 27, and 28. The Lead-Guitar part features a melodic line with some chords in measure 28. The Guitar part plays a rhythmic accompaniment of eighth notes. The Bass part provides a steady quarter-note accompaniment. The Vocal part (Gesang) has a melodic line with some rests.

29

Snare  
Bass Dru  
HiHats

Lead-Gui  
Gitarre  
Bass  
Gesang

This section covers measures 29, 30, and 31. The drum part continues with similar patterns to the previous section. The melodic instruments (Lead-Guitar, Guitar, Bass, and Vocals) continue their respective parts, with some changes in the vocal line in measure 31.

32

Snare

Bass Dru

HiHats

Lead-Gui

Gitarre

Bass

Gesang

36

Snare

Bass Dru

HiHats

Lead-Gui

Gitarre

Bass

Gesang

39

42

45

48

Snare

Bass Dru

HiHats

Claps

Lead-Gui

Gitarre

Bass

Gesang

50

Snare  
Bass Dru  
HiHats  
Toms  
Claps

Lead-Gui  
Gitarre  
Bass  
Gesang

This section contains four staves for melodic instruments. The Lead-Guitar staff has a few chords in the second and third measures. The Guitar staff has a rhythmic pattern of eighth notes with a slash, indicating a specific strumming pattern. The Bass staff has a simple eighth-note line. The Vocal staff (Gesang) has a melodic line with some grace notes and rests.

53

Snare  
Bass Dru  
HiHats

Lead-Gui  
Gitarre  
Bass  
Gesang

This section contains two systems of staves. The first system has three drum staves: Snare, Bass Drum, and HiHats. The Snare staff has a simple pattern of quarter notes. The Bass Drum staff has a simple pattern of quarter notes. The HiHats staff has a consistent eighth-note pattern with 'x' marks. The second system has four melodic staves: Lead-Guitar, Guitar, Bass, and Vocal. The Lead-Guitar staff has a few chords in the first two measures. The Guitar staff has a rhythmic pattern of eighth notes with a slash. The Bass staff has a simple eighth-note line. The Vocal staff has a melodic line with some grace notes and rests.

56

Snare

Bass Dru

HiHats

Lead-Gui

Gitarre

Bass

Gesang

60

Snare

Bass Dru

HiHats

Lead-Gui

Gitarre

Bass

Gesang

63

Snare

Bass Dru

HiHats

Lead-Gui

Gitarre

Bass

Gesang

66

Snare

Bass Dru

HiHats

Claps

Lead-Gui

Gitarre

Bass

Gesang

69

Snare

Bass Dru

HiHats

Claps

Lead-Gui

Gitarre

Bass

Gesang

72

Snare

Bass Dru

HiHats

Toms

Claps

Lead-Gui

Gitarre

Bass

Gesang

75

Snare

Bass Dru

HiHats

Lead-Gui

Gitarre

Bass

Gesang

78

Snare

Bass Dru

HiHats

Lead-Gui

Gitarre

Bass

Gesang

80

Snare

Bass Dru

HiHats

Lead-Gui

Gitarre

Bass

Gesang

Snare

Beatles - I Want To Hold Your Hand

♩ = 144,002304

Snare

3

9

15

21

27

33

39

44

50

56

V.S.

2

Snare

62

67

73

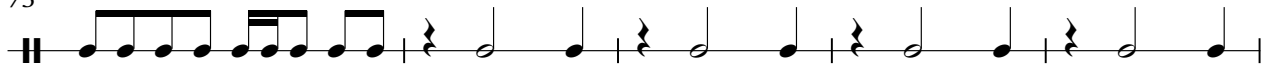

78

# Beatles - I Want To Hold Your Hand

## Bass Dru

♩ = 144,002304

Bass Drum

Bass Dru**2**

9

16

23

30

37

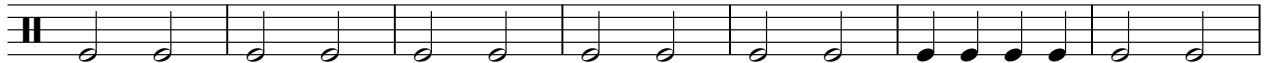

44

51

58

65

V.S.

2

# Bass Dru

72

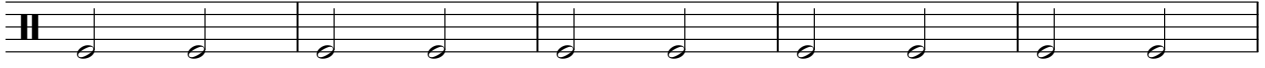

77

HiHats

Beatles - I Want To Hold Your Hand

♩ = 144,002304

HiHats

6

4/4

10

14

18

22

26

30

34

38

42

V.S.

2

# HiHats

46

50

54

58

62

66

70

74

78

Crash

Beatles - I Want To Hold Your Hand

♩ = 144,002304  
Crash

**2** **78**

Toms

Beatles - I Want To Hold Your Hand

♩ = 144,002304  
Toms

**26** **22**

50

**22** **10**

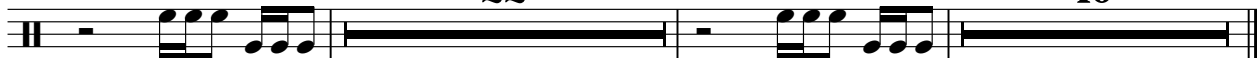

Claps

Beatles - I Want To Hold Your Hand

♩ = 144,002304  
Claps

7

12

4

20

25

15

43

48

15

66

71

10

26

29

32

36

39

42

45

47

49

52

# Beatles - I Want To Hold Your Hand

Bass

♩ = 144,002304  
Bass

9

15

20

26

31

37

42

48

53

V.S.

2

Bass

59

64

69

74

79

# Beatles - I Want To Hold Your Hand

Gesang

♩ = 144,002304

Gesang

Gesang/Pi

5

10

15

19

24

29

33

38

43

48

V.S.

52

56

61

66

71

75

79

