

Beatles - Your Mother Should Know

♩ = 132,000137

snare

cymbal

bass drum

piano

piano

piano

bass

melody/brass

chorus

chorus

chorus

♩ = 132,000137

4

snare

cymbal

bass drum

piano

piano

piano

piano

bass

melody/brass

7

snare

cymbal

bass drum

piano

piano

piano

piano

bass

melody/brass

10

snare

cymbal

bass drum

piano

piano

piano

bass

melody/brass

chorus

chorus

chorus

13

snare

cymbal

bass drum

piano

piano

piano

bass

melody/brass

16

snare

cymbal

bass drum

piano

piano

piano

piano

bass

melody/brass

19

22

snare

cymbal

bass drum

piano

piano

piano

bass

organ

organ

melody/brass

chorus

chorus

chorus

26

cymbal

piano

piano

bass

organ

organ

29

snare

cymbal

bass drum

piano

piano

piano

piano

bass

organ

organ

32

snare

cymbal

bass drum

piano

piano

piano

bass

melody/brass

35

snare

cymbal

bass drum

piano

piano

piano

piano

bass

melody/brass

38

41

snare

cymbal

bass drum

piano

piano

piano

piano

bass

melody/brass

chorus

chorus

chorus

44

snare

cymbal

bass drum

piano

piano

piano

piano

bass

back vocals

back vocals

organ

organ

melody/brass

chorus

chorus

chorus

48

cymbal

piano

piano

bass

back vocals

back vocals

organ

organ

chorus

chorus

chorus

51

snare

cymbal

bass drum

piano

piano

piano

piano

bass

back vocals

back vocals

organ

organ

melody/brass

54

snare

cymbal

bass drum

piano

piano

piano

piano

bass

back vocals

back vocals

organ

organ

melody/brass

Detailed description of the musical score: The score is for page 18, starting at measure 54. It features a variety of instruments and vocal parts. The percussion section includes snare, cymbal, and bass drum. The piano part is split into right and left hands. The bass line is simple, with a few notes. There are two parts of back vocals. The organ part has two staves. The melody/brass part is a single staff. The score is written in a standard musical notation style with a common time signature.

57

snare

cymbal

bass drum

piano

piano

piano

piano

bass

back vocals

back vocals

organ

organ

melody/brass

60

snare

cymbal

bass drum

piano

piano

piano

piano

bass

back vocals

back vocals

organ

organ

melody/brass

chorus

chorus

chorus

63

snare

cymbal

bass drum

piano

piano

piano

piano

bass

back vocals

back vocals

organ

organ

melody/brass

chorus

chorus

chorus

66

snare

cymbal

bass drum

piano

piano

piano

piano

bass

back vocals

back vocals

organ

organ

melody/brass

chorus

chorus

chorus

69

snare

cymbal

bass drum

piano

piano

piano

piano

bass

back vocals

back vocals

organ

organ

melody/brass

chorus

chorus

chorus

70

snare

cymbal

bass drum

piano

piano

piano

bass

back vocals

back vocals

organ

organ

melody/brass

chorus

chorus

chorus

snare

Beatles - Your Mother Should Know

♩ = 132,000137

2

8

14

20

29

35

41

45

2 3

2 3

2

snare

51

57

63

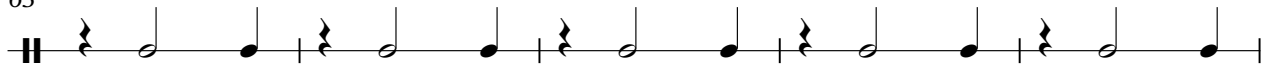

68

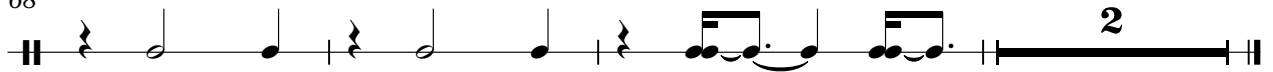

Beatles - Your Mother Should Know

cymbal

♩ = 132,000137
2

6

10

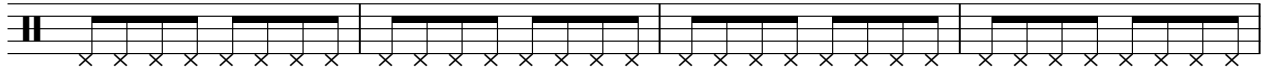

14

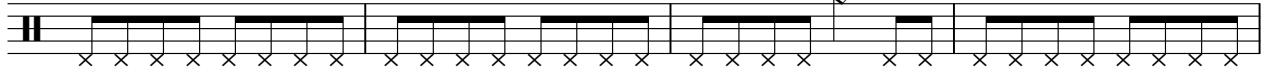

18

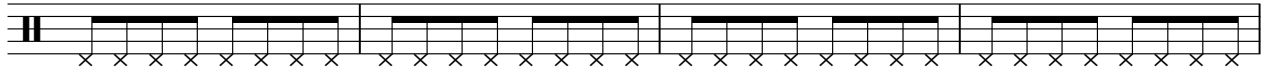

22

28

32

36

40

V.S.

2

cymbal

44

50

54

58

62

66

69

Beatles - Your Mother Should Know

bass drum

♩ = 132,000137

2

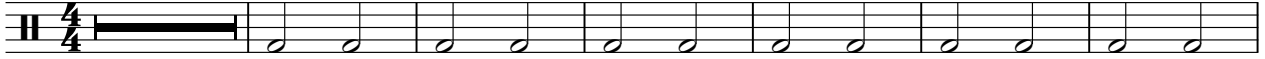

9

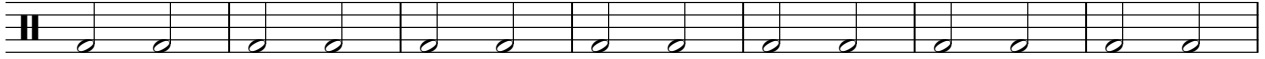

16

23

32

39

46

55

62

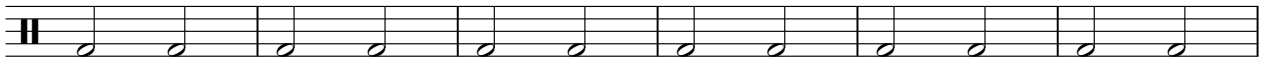

68

Beatles - Your Mother Should Know

piano

♩ = 132,000137

V.S.

35

38

41

44

48

52

55

58

61

64

piano

3

67

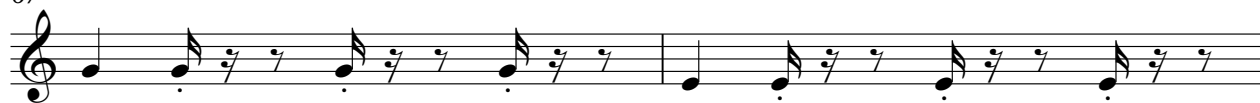

69

piano

Beatles - Your Mother Should Know

♩ = 132,000137

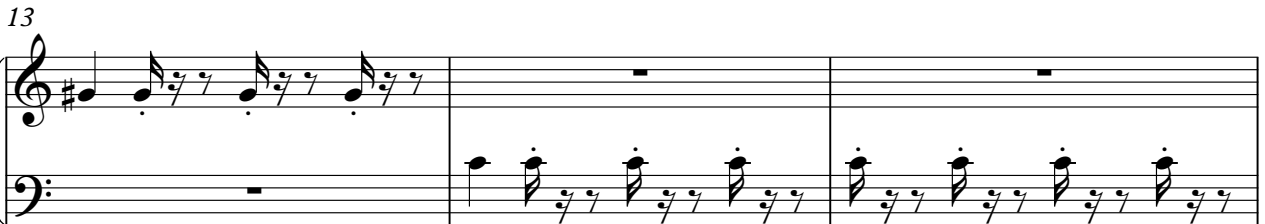

V.S.

22

26

32

35

38

41

44

48

53

56

59

62

65

68

70

Beatles - Your Mother Should Know

piano

♩ = 132,000137

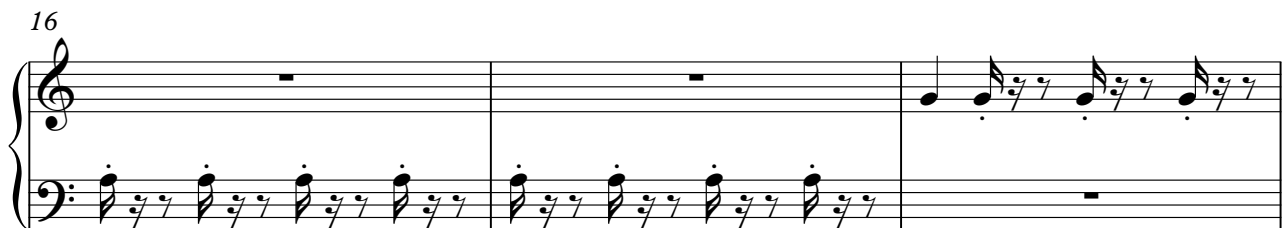
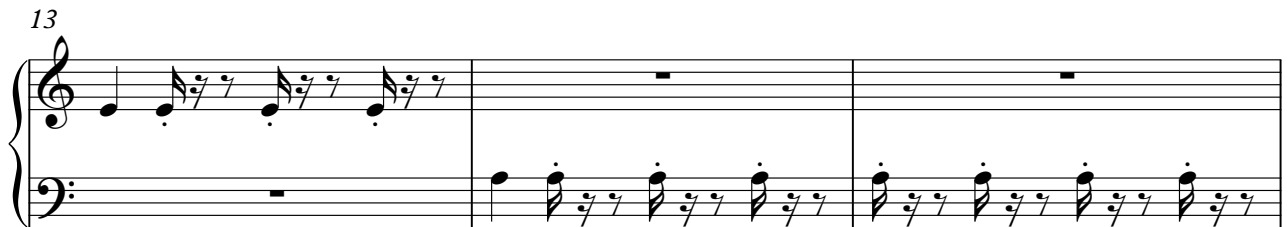
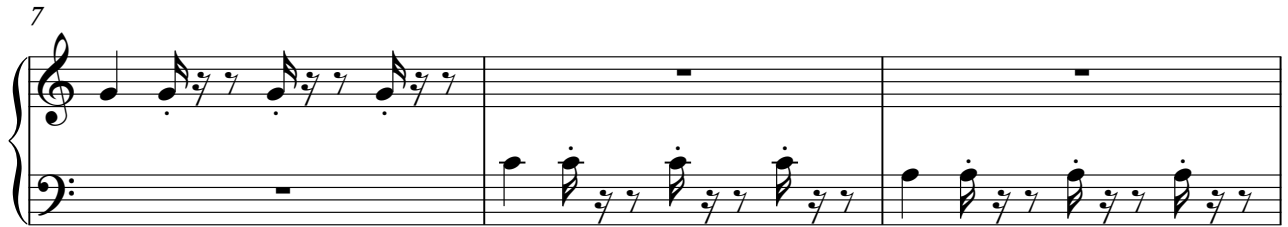

30

34

37

40

43

47

55

58

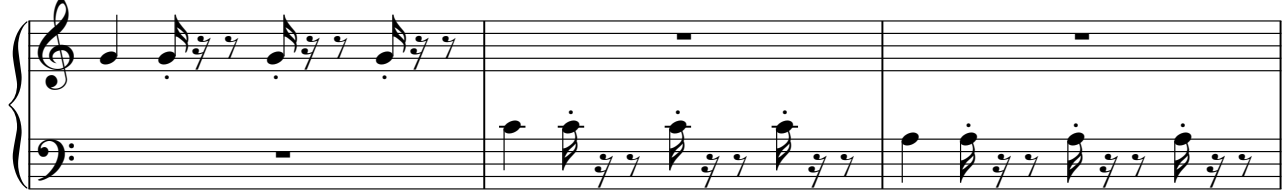

61

64

67

69

Beatles - Your Mother Should Know

piano

♩ = 132,000137

4

9

5

17

4

22

3 5 2

35

4

39

4

2

piano

42

48

58

62

66

Beatles - Your Mother Should Know

bass

♩ = 132,000137

8

17

25

30

36

45

51

57

66

V.S.

2

bass

70

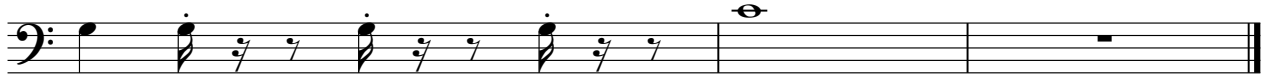

back vocals

Beatles - Your Mother Should Know

♩ = 132,000137

24 20

48

53

60

66

back vocals

Beatles - Your Mother Should Know

♩ = 132,000137

24 20

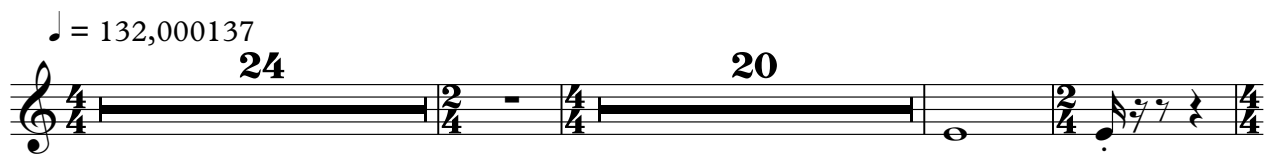

48

54

61

67

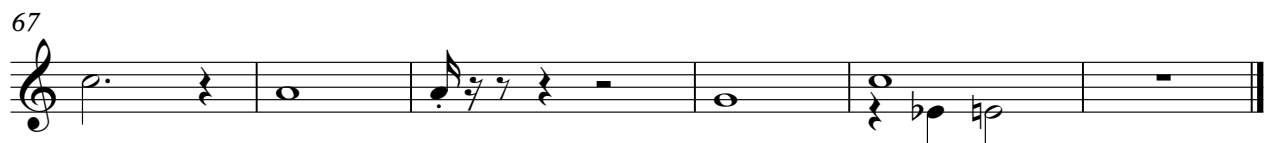

Beatles - Your Mother Should Know

organ

♩ = 132,000137

23

28 15

46

51

57

64

68

Beatles - Your Mother Should Know

organ

♩ = 132,000137

23

28

15

48

54

61

67

Beatles - Your Mother Should Know

melody/brass

♩ = 132,000137

2

6

10

15

19

23

6

34

38

43

5

53

57

61

66

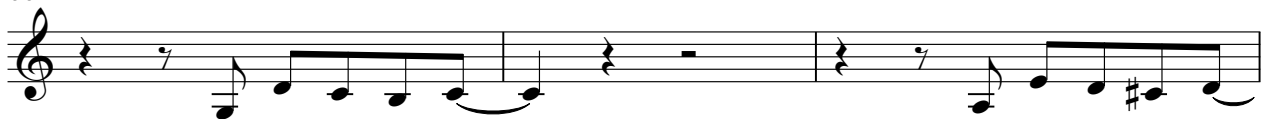

69

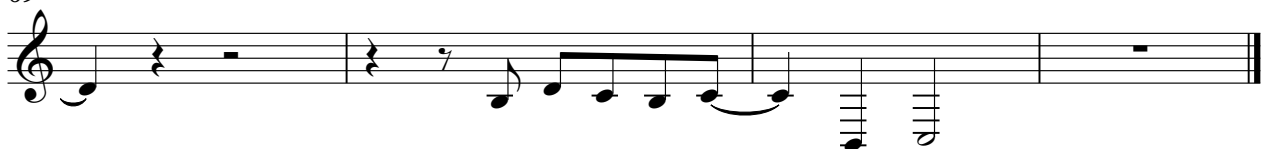

Beatles - Your Mother Should Know

chorus

♩ = 132,000137

7

11

8

23

13

40

45

12

62

67

Beatles - Your Mother Should Know

chorus

♩ = 132,000137

12

25

43

49

66

Beatles - Your Mother Should Know

chorus

♩ = 132,000137

7

13

8

26

13

44

12

61

67