

Beatles - I Want To Hold Your Hand

♩ = 135,001343

BASS DRUM

RHYTHM GTR

LEAD GTR

ACOUBASS

E.PIANO

BASS DRUM

RHYTHM GTR

LEAD GTR

ACOUBASS

E.PIANO

5

flute

BASS DRUM

RHYTHM GTR

LEAD GTR

ACOUBASS

E.PIANO

7

flute

BASS DRUM

RHYTHM GTR

LEAD GTR

ACOUBASS

E.PIANO

9

flute

BASS DRUM

RHYTHM GTR

LEAD GTR

ACOUBASS

E.PIANO

11

flute

BASS DRUM

RHYTHM GTR

LEAD GTR

ACOUBASS

E.PIANO

13

flute

BASS DRUM

RHYTHM GTR

LEAD GTR

ACOUBASS

E.PIANO

16

flute

BASS DRUM

RHYTHM GTR

LEAD GTR

ACOUBASS

E.PIANO

18

flute

BASS DRUM

RHYTHM GTR

LEAD GTR

ACOUBASS

E.PIANO

0 0 2
3 3 3 2 3

20

flute

BASS DRUM

RHYTHM GTR

LEAD GTR

ACOUBASS

E.PIANO

0 0 0 0 0
0 0 0 0 0

22

flute

BASS DRUM

RHYTHM GTR

LEAD GTR

ACOUBASS

E.PIANO

0 0 2
3 3 3 2 3

24

flute

BASS DRUM

RHYTHM GTR

LEAD GTR

ACOUBASS

E.PIANO

0 0 0 0 2 2 2 2 2 0 0 2
0 0 0 0 0 0 0 0 0 8 3

27

flute

BASS DRUM

RHYTHM GTR

LEAD GTR

ACOUBASS

E.PIANO

30

BASS DRUM

RHYTHM GTR

LEAD GTR

ACOUBASS

choir

E.PIANO

voice

33

BASS DRUM

RHYTHM GTR

LEAD GTR

ACOUBASS

choir

E.PIANO

voice

Detailed description of the musical score for page 8, measures 33-34:

35

BASS DRUM

RHYTHM GTR

LEAD GTR

ACOU BASS

choir

E.PIANO

voice

37

BASS DRUM

RHYTHM GTR

LEAD GTR

ACOUBASS

choir

E.PIANO

voice

- RHYTHM GTR:** Plays a rhythmic accompaniment with chords and single notes, including slurs and accents.
- choir:** Features a vocal line with chords and single notes, including slurs and accents.
- E.PIANO:** Provides a harmonic accompaniment with chords and single notes, including slurs and accents.
- voice:** Features a vocal line with chords and single notes, including slurs and accents.

39

flute

BASS DRUM

RHYTHM GTR

LEAD GTR

ACOU BASS

choir

E.PIANO

voice

T														
A	0	0	0	0	0	0	0	0	0	0	0	0	0	0
B	3	2	2	2	2	3	3	3	3	1	1	1	1	1

41

flute

BASS DRUM

RHYTHM GTR

LEAD GTR

ACOUBASS

E.PIANO

43

flute

BASS DRUM

RHYTHM GTR

LEAD GTR

ACOUBASS

E.PIANO

45

flute

BASS DRUM

RHYTHM GTR

LEAD GTR

ACOUBASS

E.PIANO

47

flute

BASS DRUM

RHYTHM GTR

LEAD GTR

ACOUBASS

E.PIANO

50

flute

BASS DRUM

RHYTHM GTR

LEAD GTR

ACOUBASS

E.PIANO

53

BASS DRUM

RHYTHM GTR

LEAD GTR

ACOUBASS

choir

E.PIANO

voice

56

BASS DRUM

RHYTHM GTR

LEAD GTR

ACOU BASS

choir

E.PIANO

voice

58

BASS DRUM

RHYTHM GTR

LEAD GTR

ACOUBASS

choir

E.PIANO

voice

- RHYTHM GTR:** Shows chords with slash marks, indicating a specific rhythmic pattern.
- LEAD GTR:** Includes a guitar tab with fret numbers: 0, 2, 3, 0, 0, 1, 0, 3.
- ACOUBASS:** Shows a melodic line with slash marks, indicating a specific rhythmic pattern.
- choir:** Features long notes with slurs, indicating a sustained vocal part.
- E.PIANO:** Shows chords and slurs, indicating a sustained piano accompaniment.
- voice:** Shows a simple melodic line.

60

BASS DRUM

Bass drum notation showing rhythmic patterns with 'x' marks above the staff indicating drum hits. The notation includes quarter notes, eighth notes, and rests.

RHYTHM GTR

Rhythm guitar notation featuring chords and strumming patterns. The notation includes quarter notes, eighth notes, and rests, with some notes beamed together.

LEAD GTR

Lead guitar notation showing fret numbers for the strings. The notation is split into two measures, with fret numbers 0, 2, 3, 1, 0, 3, 3, 2, 3, 1, 0, 3.

ACOU BASS

Acoustic bass notation showing notes and slurs. The notation includes quarter notes, eighth notes, and rests, with some notes beamed together.

choir

Choir notation showing chords and rests. The notation includes quarter notes, eighth notes, and rests, with some notes beamed together.

E.PIANO

E.PIANO notation showing chords and notes. The notation includes quarter notes, eighth notes, and rests, with some notes beamed together.

voice

Voice notation showing notes and slurs. The notation includes quarter notes, eighth notes, and rests, with some notes beamed together.

62

flute

BASS DRUM

RHYTHM GTR

LEAD GTR

T														
A	0	0	0	0	0	0	0	0	0	0	0	0	0	0
B	3	2	2	2	3	3	3	3	1	1	1	1	1	1

ACOUBASS

choir

E.PIANO

voice

64

flute

BASS DRUM

RHYTHM GTR

LEAD GTR

ACOU BASS

E.PIANO

0 0 2
3 3 3 2 3

66

flute

BASS DRUM

RHYTHM GTR

LEAD GTR

ACOU BASS

E.PIANO

0 0 0 0 0
0 0 0 0 0

68

flute

BASS DRUM

RHYTHM GTR

LEAD GTR

ACOUBASS

E.PIANO

0 0 2
3 3 3 2 3

70

flute

BASS DRUM

RHYTHM GTR

LEAD GTR

ACOUBASS

E.PIANO

0 0 0 0 2 2 2 2 2 0 0 3
0 0 0 0 0 0 0 0 8

73

flute

BASS DRUM

RHYTHM GTR

LEAD GTR

ACOUBASS

E.PIANO

TAB
0 2 3 5

75

flute

BASS DRUM

RHYTHM GTR

LEAD GTR

ACOUBASS

E.PIANO

TAB
0 2 3 6 7 10 1

77

BASS DRUM

RHYTHM GTR

LEAD GTR

ACOUBASS

E.PIANO

Beatles - I Want To Hold Your Hand

flute

♩ = 135,001343

4

9

14

19

24

29

10

3

43

49

3

10

2

flute

63

68

73

Beatles - I Want To Hold Your Hand

BASS DRUM

♩ = 135,001343

5

9

13

17

21

25

29

33

37

V.S.

BASS DRUM

41

45

49

53

57

61

65

69

73

76

RHYTHM GTR

Beatles - I Want To Hold Your Hand

♩ = 135,001343

V.S.

51

55

59

62

64

66

68

70

74

76

LEAD GTR

T					2	2				2	2			
A	0	0												
B	3	3	3	2	3	0	0	0	0	2	2	2	2	2

45

T						2	2			0	0	0	0	
A					0	0								
B	3	3	3	3	3	3	3	2	3	0	0	0	0	2 2 2 2 2

49

T														0
A		0			2					0	0			0
B	8	3	3	5	8	3	2	0	3	3	3	3	3	1

54

T	0													0
A	2	2	2	2	0	3	3	0	3	3	3	0	3	2
B	3	3	3	3	3	3	3	0	3	5	0	3	3	3

59

T														
A	0	0	0	0	0	0	0	0	0	0	0	0	0	0
B	8	8	1	0	3	3	2	3	1	0	3	3	2	3

63

T														2
A	0	0	0	0	0	0	0	0	0					
B	2	2	2	2	2	2	2	2	2	3	3	3	3	3

66

T	2													2
A	0	0	0	0										0
B	0	0	0	0	2	2	2	2	2	0	0	3	3	3

70

T	2													
A	0	0	0	0	2	2	2	2	2	0	0	2	3	0
B	0	0	0	0	0	0	0	0	0	8	3	3	5	8

75

T	1	0	0	0	0	0	0	0	0	2	2			0
A	0	0	2	2	2	2	2	2	2	3	3			0
B	7	0	0	0	0	0	0	0	0	3	3			2

77

T														
A		0								2	2			2
B	1	3	1	0	3	3	3	3	3	3	3			3

ACOU BASS

Beatles - I Want To Hold Your Hand

♩ = 135,001343

V.S.

52

57

61

65

70

75

77

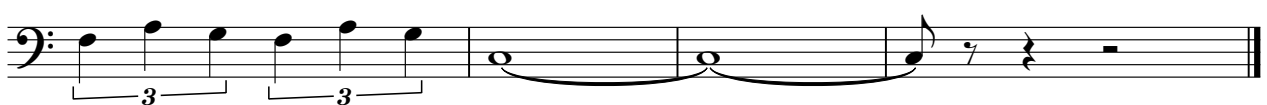

choir

Beatles - I Want To Hold Your Hand

♩ = 135,001343

29

33

37

13

53

58

61

18

E.PIANO

Beatles - I Want To Hold Your Hand

♩ = 135,001343

4

7

11

15

19

V.S.

23

27

33

38

41

44

48

54

60

63

66

70

V.S.

75

76

voice

Beatles - I Want To Hold Your Hand

♩ = 135,001343

29

34

40

12

56

61

17