

Beatles - I Want To Hold Your Hand

$\text{♩} = 200,000000$ $\text{♩} = 138,003372$
0134HAND

5

7

Pan.

Perc.

E. Gtr.

E. Gtr.

E. Bass

FX 5

9

Pan.

Perc.

E. Gtr.

E. Gtr.

E. Bass

FX 5

11

13

16

Pan.

Perc.

E. Gtr.

E. Gtr.

E. Bass

FX 5

19

♩ = 136,007233

Pan.

Perc.

E. Gtr.

E. Gtr.

E. Bass

FX 5

♩ = 136,007233

22

24

26

Pan.

Perc.

E. Gtr.

E. Gtr.

E. Bass

FX 5

29

♩ = 134,000351

Pan.

Perc.

E. Gtr.

E. Gtr.

E. Bass

FX 5

♩ = 134,000351

32

Pan.

Perc.

E. Gtr.

E. Bass

FX 5

35

Pan.

Perc.

E. Gtr.

E. Bass

FX 5

38

Pan. Perc. E. Gtr. E. Gtr. E. Bass FX 5

41

Pan. Perc. E. Gtr. E. Gtr. E. Bass FX 5

43

Pan.

Perc.

E. Gtr.

E. Gtr.

E. Bass

FX 5

45

Pan.

Perc.

E. Gtr.

E. Gtr.

E. Bass

FX 5

47

Pan.

Perc.

E. Gtr.

E. Gtr.

E. Bass

FX 5

49

Pan.

Perc.

E. Gtr.

E. Gtr.

E. Bass

FX 5

52 $\text{♩} = 133,008789$

Pan.

Perc.

E. Gtr.

E. Bass

FX 5 $\text{♩} = 133,008789$

55

Pan.

Perc.

E. Gtr.

E. Bass

FX 5

58

Pan. Perc. E. Gtr. E. Bass FX 5

61

Pan. Perc. E. Gtr. E. Gtr. E. Bass FX 5

64

Pan.

Perc.

E. Gtr.

E. Gtr.

E. Bass

FX 5

66

Pan.

Perc.

E. Gtr.

E. Gtr.

E. Bass

FX 5

68

Pan.

Perc.

E. Gtr.

E. Gtr.

E. Bass

FX 5

70

Pan.

Perc.

E. Gtr.

E. Gtr.

E. Bass

FX 5

72

Pan.

Perc.

E. Gtr.

E. Gtr.

E. Bass

FX 5

75

Pan.

Perc.

E. Gtr.

E. Gtr.

E. Bass

FX 5

77

79 ♩ = 123,003502 ♩ = 116,000313

Beatles - I Want To Hold Your Hand

Panpipes

♩ = 200,000000 ♩ = 138,003372
0134HAND

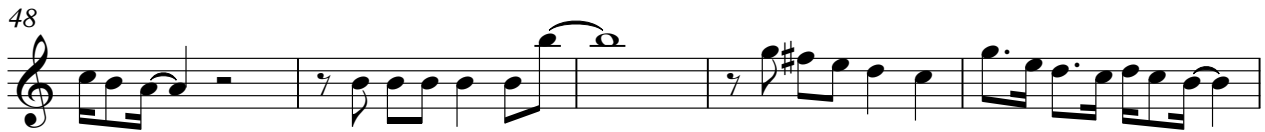
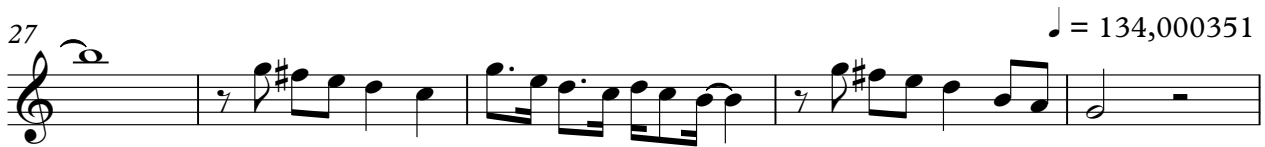
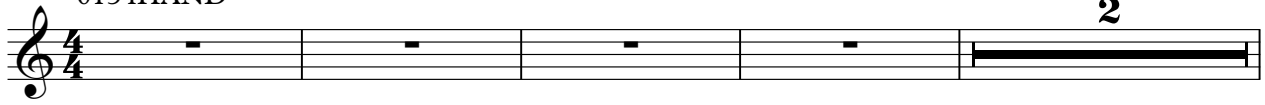

V.S.

2

Panpipes

53

♩ = 133,008789

58

63

68

73

77

♩ = 123,00350000313

82

2

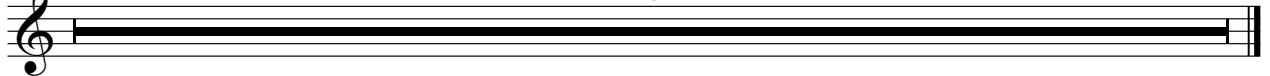

Beatles - I Want To Hold Your Hand

Percussion

♩ = 200,000000 ♩ = 138,003372

5

7

9

12

15

19 ♩ = 136,007233

22

25

28 ♩ = 134,000351

V.S.

Percussion

32

36

40

42

44

47

50

54

$\text{♩} = 133,008789$

58

62

65

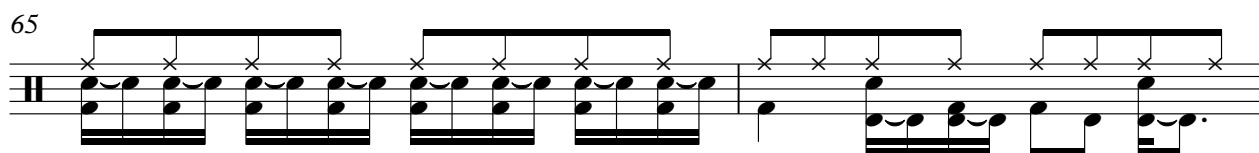

67

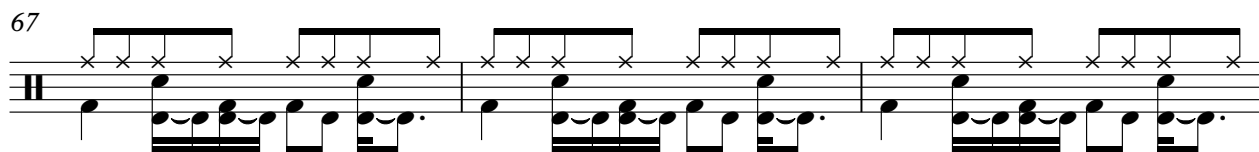

70

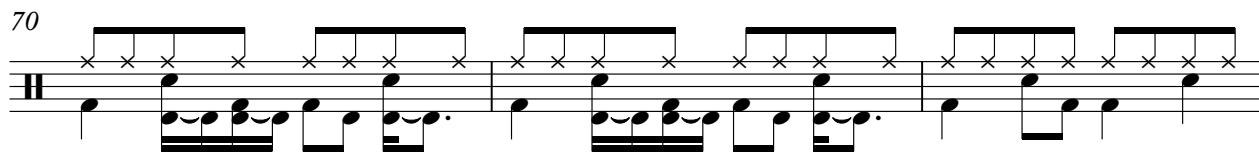

73

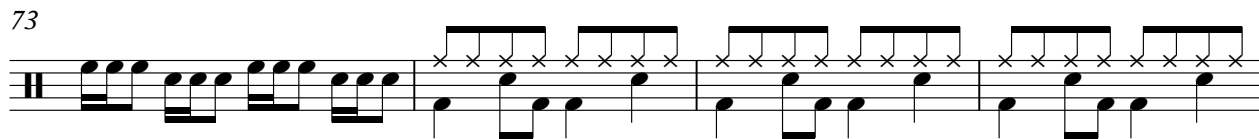

77

79 ♪ = 123,003502 6 ♪ = 116,000313

82

2

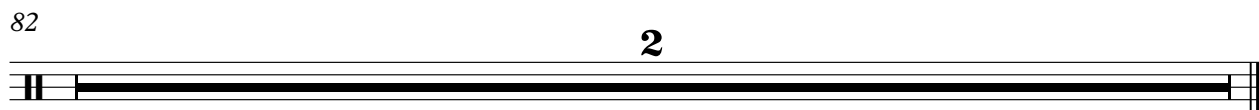

Electric Guitar

Beatles - I Want To Hold Your Hand

♩ = 200,000000 ♩ = 138,003372

5

8

12

17 $\text{♩} = 136,007233$

21

25

29 $\text{♩} = 134,000351$ 7

39

43

47

52

♩ = 133,008789

7

62

66

70

75

78

♩ = 123,003502 ♩ = 116,000313

6

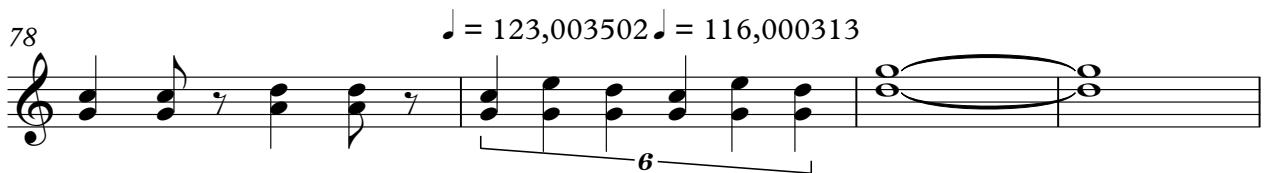

82

2

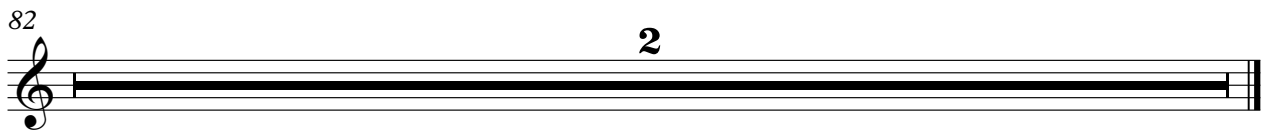

Beatles - I Want To Hold Your Hand

Electric Guitar

♩ = 200,000000 ♩ = 138,003372

5

8

13

19

♩ = 136,007233

24

29

♩ = 134,000351

34

38

43

V.S.

2

Electric Guitar

$\text{♩} = 133,008789$

48

56

61

66

70

75

$\text{♩} = 123,003502$ $\text{♩} = 116,000313$

Beatles - I Want To Hold Your Hand

Electric Bass

♩ = 200,000000 ♩ = 138,003372

5

8

13

19

♩ = 136,007233

24

30

♩ = 134,000351

36

41

46

V.S.

2

Electric Bass

52

♩ = 133,008789

58

63

67

72

77

♩ = 123,003502 ♩ = 116,000313

82

2

♩ = 200,000000 ♩ = 138,003372

2

7

12

17 ♩ = 136,007233

21

26

30 ♩ = 134,000351

35

40

45

49

53

$\text{♩} = 133,008789$

58

63

68

72

76

$\text{♩} = 123,003500313$

82

2
