

# Beatles - I Want To Hold Your Hand

♩ = 136,000153

Std Drums

Lead Gtr Muted

Gtr w/bends Muted

Rythm Gtr Muted

Fretless E. Bass

Lead Organ 3

Harm Organ 3

♩ = 136,000153

5

Std Drums

Lead Gtr Muted

Gtr w/bends Muted

Rythm Gtr Muted

Fretless E. Bass

Lead Organ 3

9

Std Drums

Lead Gtr Muted

Gtr w/bends Muted

Rythm Gtr Muted

Fretless E. Bass

Lead Organ 3

13

Std Drums

Lead Gtr Muted

Gtr w/bends Muted

Rythm Gtr Muted

Fretless E. Bass

Lead Organ 3

Harm Organ 3

16

Std Drums

Lead Gtr Muted

Rythm Gtr Muted

Fretless E. Bass

Lead Organ 3

Harm Organ 3

20

Std Drums

Lead Gtr Muted

Gtr w/bends Muted

Rythm Gtr Muted

Fretless E. Bass

Lead Organ 3

24

Std Drums

Lead Gtr Muted

Gtr w/bends Muted

Rythm Gtr Muted

Fretless E. Bass

Lead Organ 3

Harm Organ 3

27

Std Drums

Lead Gtr Muted

Rythm Gtr Muted

Fretless E. Bass

Lead Organ 3

Harm Organ 3

31

Std Drums

Lead Gtr Muted

Fretless E. Bass

Lead Organ 3

34

Std Drums

Lead Gtr Muted

Fretless E. Bass

Lead Organ 3

37

Std Drums

Lead Gtr Muted

Rythm Gtr Muted

Fretless E. Bass

Lead Organ 3

Harm Organ 3

40

Std Drums

Lead Gtr Muted

Gtr w/bends Muted

Rythm Gtr Muted

Fretless E. Bass

Lead Organ 3

Harm Organ 3

44

Std Drums

Lead Gtr Muted

Gtr w/bends Muted

Rythm Gtr Muted

Fretless E. Bass

Lead Organ 3

48

Std Drums

Lead Gtr Muted

Gtr w/bends Muted

Rythm Gtr Muted

Fretless E. Bass

Lead Organ 3

Harm Organ 3

51

Std Drums

Lead Gtr Muted

Rythm Gtr Muted

Fretless E. Bass

Lead Organ 3

Harm Organ 3

54

Std Drums

Lead Gtr Muted

Fretless E. Bass

Lead Organ 3

Harm Organ 3

57

Std Drums

Lead Gtr Muted

Fretless E. Bass

Lead Organ 3

Harm Organ 3

60 9

Std Drums

Lead Gtr Muted

Rythm Gtr Muted

Fretless E. Bass

Lead Organ 3

Harm Organ 3

63

Std Drums

Lead Gtr Muted

Gtr w/bends Muted

Rythm Gtr Muted

Fretless E. Bass

Lead Organ 3

Harm Organ 3

66

Std Drums

Lead Gtr Muted

Gtr w/bends Muted

Rythm Gtr Muted

Fretless E. Bass

Lead Organ 3

70

Std Drums

Lead Gtr Muted

Gtr w/bends Muted

Rythm Gtr Muted

Fretless E. Bass

Lead Organ 3

Harm Organ 3

73

Std Drums

Lead Gtr Muted

Rythm Gtr Muted

Fretless E. Bass

Lead Organ 3

Harm Organ 3

76

Std Drums

Lead Gtr Muted

Rythm Gtr Muted

Fretless E. Bass

Lead Organ 3

Harm Organ 3

Std Drums

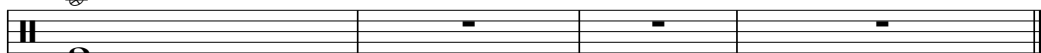

Lead Gtr Muted

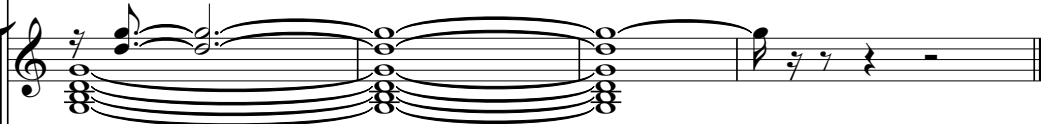

Rythm Gtr Muted

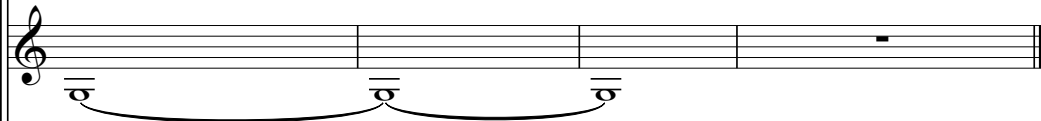

Fretless E. Bass

Lead Organ 3

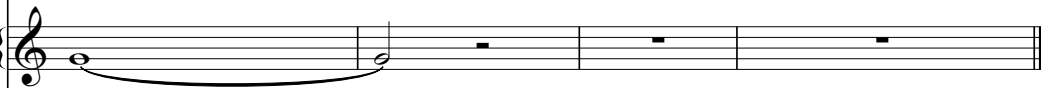

Harm Organ 3

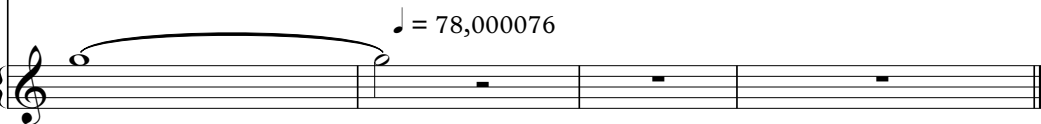

Std Drums

Beatles - I Want To Hold Your Hand

♩ = 136,000153

6

10

14

18

22

26

30

34

38

V.S.

42

46

50

54

58

62

66

70

74

77

$\text{♩} = 78,000076$   
**3**

Lead Gtr Muted

Beatles - I Want To Hold Your Hand

♩ = 136,000153

7

13

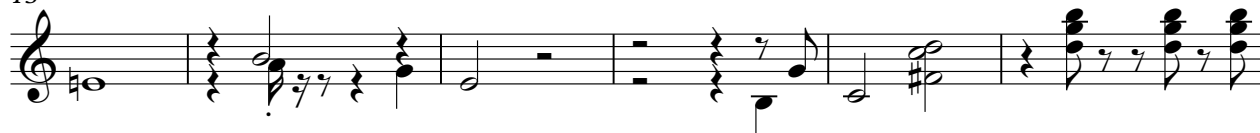

19

24

30

34

38

42

46

52

57

61

66

72

77

♩ = 136,000153

4

11

6

22

2 15

43

49

15

68

8 3

♩ = 78,000076

♩ = 136,000153

5

9

13

18

22

26

29

6

37

41

45

49

54

6

63

67

71

76

♩ = 78,000076

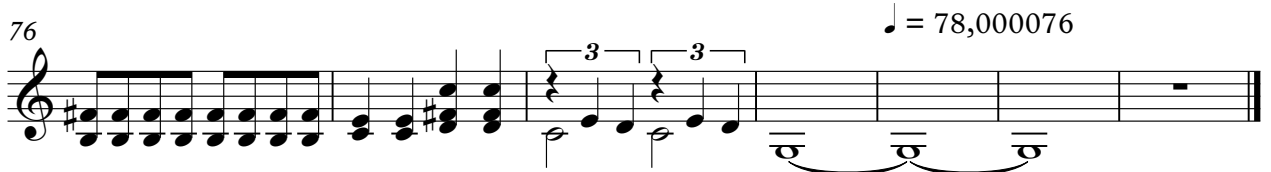

♩ = 136,000153

6

11

17

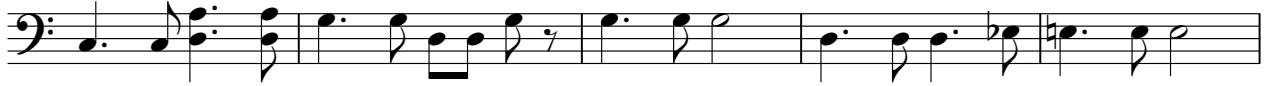

22

27

33

38

42

48

V.S.

54

60

64

69

75

78

♩ = 78,000076

Lead Organ 3

Beatles - I Want To Hold Your Hand

♩ = 136,000153

5

10

15

20

25

30

36

42

V.S.

Lead Organ 3

47

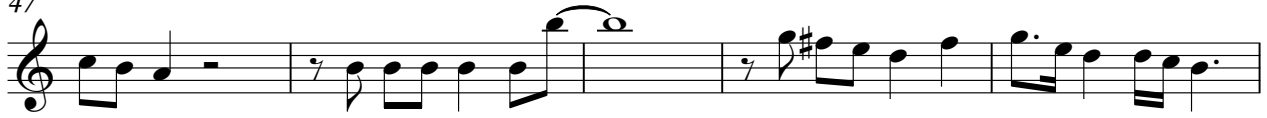

52

58

64

69

74

78

♩ = 78,000076

Harm Organ 3

Beatles - I Want To Hold Your Hand

♩ = 136,000153

12

17

8

29

8

41

6

52

2

59

65

6

75

2

♩ = 78,000076

2

6

2