

Beatles - Paperback Writer

MELODY

E.PIANO 1

♩ = 158,007416

5

SNARE DRU

BASS DRUM

CRASH CYM

MUTED GTR

STEEL GTR

MELODY

E.PIANO 1

8

SNARE DRUM

BASS DRUM

CLOSED H.

OPEN HIHA

MUTED GTR

STEEL GTR

MELODY

ACOU BASS

E.PIANO 1

11

SNARE DRUM

BASS DRUM

CLOSED H.

OPEN HIHA

MUTED GTR

STEEL GTR

MELODY

ACOU BASS

E.PIANO 1

13

SNARE DRUM

BASS DRUM

CLOSED H.

OPEN HIHA

MUTED GTR

STEEL GTR

MELODY

ACOU BASS

E.PIANO 1

15

SNARE DRUM

BASS DRUM

CLOSED H.

OPEN HIHA

MUTED GTR

STEEL GTR

MELODY

ACOU BASS

E.PIANO 1

17

SNARE DRUM

BASS DRUM

CLOSED H.

OPEN HIHA

MUTED GTR

STEEL GTR

MELODY

ACOU BASS

E.PIANO 1

19

SNARE DRUM

BASS DRUM

CLOSED H.

OPEN HIHA

MUTED GTR

STEEL GTR

MELODY

ACOU BASS

E.PIANO 1

21

SNARE DRUM

BASS DRUM

CLOSED H.

OPEN HI-HA

LOW TOM

CRASH CYM

HIGH TOM

MID TOM

MUTED GTR

STEEL GTR

MELODY

ACOU BASS

E.PIANO 1

23

SNARE DRUM

BASS DRUM

CLOSED H.

OPEN HIHA

MUTED GTR

STEEL GTR

MELODY

ACOU BASS

E.PIANO 1

25

SNARE DRUM

BASS DRUM

CLOSED H.

OPEN HIHA

MUTED GTR

STEEL GTR

MELODY

ACOU BASS

E.PIANO 1

27

SNARE DRU

BASS DRUM

CLOSED H.

OPEN HIHA

MUTED GTR

STEEL GTR

MELODY

ACOU BASS

E.PIANO 1

29

SNARE DRU

BASS DRUM

CLOSED H.

OPEN HIHA

MUTED GTR

STEEL GTR

MELODY

ACOU BASS

E.PIANO 1

31

SNARE DRU

BASS DRUM

CLOSED H.

OPEN HIHA

CRASH CYM

MUTED GTR

STEEL GTR

MELODY

ACOU BASS

E.PIANO 1

34

CLOSED H.

OPEN HIHA

MUTED GTR

STEEL GTR

MELODY

ACOU BASS

E.PIANO 1

38

SNARE DRU

BASS DRUM

CLOSED H.

OPEN HIHA

CRASH CYM

MUTED GTR

STEEL GTR

MELODY

E.PIANO 1

41

SNARE DRU

BASS DRUM

CLOSED H.

OPEN HIHA

MUTED GTR

STEEL GTR

MELODY

ACOU BASS

E.PIANO 1

43

SNARE DRUM

BASS DRUM

CLOSED H.

OPEN HIHA

MUTED GTR

STEEL GTR

MELODY

ACOU BASS

E.PIANO 1

45

SNARE DRU

BASS DRUM

CLOSED H.

OPEN HIHA

MUTED GTR

STEEL GTR

MELODY

ACOU BASS

E.PIANO 1

47

SNARE DRU

BASS DRUM

CLOSED H.

OPEN HIHA

MUTED GTR

STEEL GTR

MELODY

ACOU BASS

E.PIANO 1

49

SNARE DRUM

BASS DRUM

CLOSED H.

OPEN HIHA

MUTED GTR

STEEL GTR

MELODY

ACOU BASS

E.PIANO 1

51

SNARE DRUM

BASS DRUM

CLOSED H.

OPEN HIHA

MUTED GTR

STEEL GTR

MELODY

ACOU BASS

E.PIANO 1

53

SNARE DRUM

BASS DRUM

CLOSED H.

OPEN HI-HAT

LOW TOM

CRASH CYM

HIGH TOM

MID TOM

MUTED GTR

STEEL GTR

MELODY

ACOU BASS

E.PIANO 1

55

SNARE DRUM

BASS DRUM

CLOSED H.

OPEN HIHA

MUTED GTR

STEEL GTR

MELODY

ACOU BASS

E.PIANO 1

57

SNARE DRUM

BASS DRUM

CLOSED H.

OPEN HI-HA

MUTED GTR

STEEL GTR

MELODY

ACOU BASS

E.PIANO 1

59

SNARE DRUM

BASS DRUM

CLOSED H.

OPEN HIHA

MUTED GTR

STEEL GTR

MELODY

ACOU BASS

E.PIANO 1

61

SNARE DRU

BASS DRUM

CLOSED H.

OPEN HIHA

MUTED GTR

STEEL GTR

MELODY

ACOU BASS

E.PIANO 1

63

SNARE DRUM

BASS DRUM

CLOSED H.

OPEN HIHA

CRASH CYM

MUTED GTR

STEEL GTR

MELODY

ACOU BASS

E.PIANO 1

66

CLOSED H.

OPEN HIHA

MUTED GTR

STEEL GTR

MELODY

ACOU BASS

E.PIANO 1

70

SNARE DRU

BASS DRUM

CLOSED H.

OPEN HIHA

CRASH CYM

MUTED GTR

STEEL GTR

MELODY

E.PIANO 1

73

SNARE DRU

BASS DRUM

CLOSED H.

OPEN HIHA

MUTED GTR

STEEL GTR

ACOU BASS

E.PIANO 1

75

SNARE DRUM

BASS DRUM

CLOSED H.

OPEN HIHA

CRASH CYM

MUTED GTR

STEEL GTR

MELODY

ACOU BASS

E.PIANO 1

77

SNARE DRU

BASS DRUM

CLOSED H.

OPEN HIHA

MUTED GTR

STEEL GTR

MELODY

ACOU BASS

E.PIANO 1

79

SNARE DRUM

BASS DRUM

CLOSED H.

OPEN HIHA

MUTED GTR

STEEL GTR

MELODY

ACOU BASS

E.PIANO 1

81

SNARE DRUM

BASS DRUM

CLOSED H.

OPEN HIHA

MUTED GTR

STEEL GTR

MELODY

ACOU BASS

E.PIANO 1

Detailed description of the musical score: The score is for page 34, starting at measure 81. It features eight staves. The drum parts (SNARE DRUM, BASS DRUM, CLOSED H., OPEN HIHA) are in a 2/4 time signature. The SNARE DRUM part has a simple pattern of quarter notes. The BASS DRUM part has a more complex pattern with eighth and quarter notes. The CLOSED H. part consists of a series of 'x' marks on a staff, indicating closed hi-hat sounds. The OPEN HIHA part has a few notes, including a quarter note and an eighth note. The guitar parts (MUTED GTR, STEEL GTR) are in treble clef. The MUTED GTR part has a series of notes with a muted 'm' symbol. The STEEL GTR part has a series of notes with a muted 'm' symbol. The MELODY part is in treble clef and has a series of notes with a muted 'm' symbol. The ACOU BASS part is in bass clef and has a series of notes. The E.PIANO 1 part is in grand staff (treble and bass clefs) and has a series of notes.

83

SNARE DRUM

BASS DRUM

CLOSED H.

OPEN HIHA

CRASH CYM

MUTED GTR

STEEL GTR

MELODY

ACOU BASS

E.PIANO 1

85

SNARE DRUM

BASS DRUM

CLOSED H.

OPEN HIHA

MUTED GTR

STEEL GTR

MELODY

ACOU BASS

E.PIANO 1

87

SNARE DRUM

BASS DRUM

CLOSED H.

OPEN HIHA

MUTED GTR

STEEL GTR

MELODY

ACOU BASS

E.PIANO 1

89

SNARE DRUM

BASS DRUM

CLOSED HI-HAT

OPEN HI-HAT

LOW TOM

HIGH TOM

MID TOM

MUTED GTR

STEEL GTR

MELODY

ACOUSTIC BASS

E.PIANO 1

91

BASS DRUM

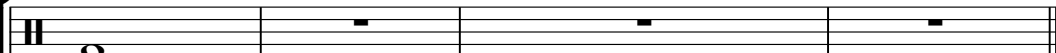

OPEN HIHA

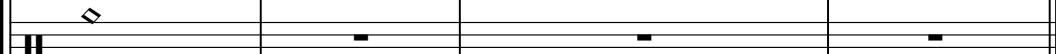

CRASH CYM

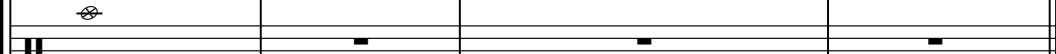

MUTED GTR

STEEL GTR

ACOU BASS

E.PIANO 1

SNARE DRU

Beatles - Paperback Writer

♩ = 158,007416

5

11

17

23

29

5

39

45

51

57

62

5

2

SNARE DRU

70

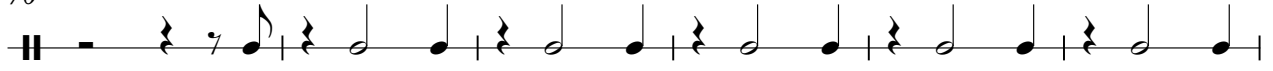

76

82

87

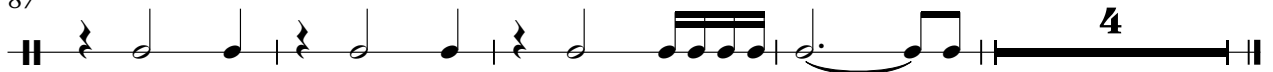

BASS DRUM

Beatles - Paperback Writer

♩ = 158,007416

6

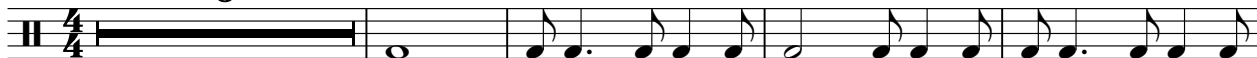

11

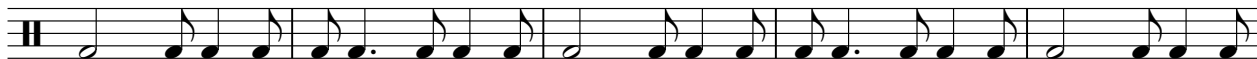

16

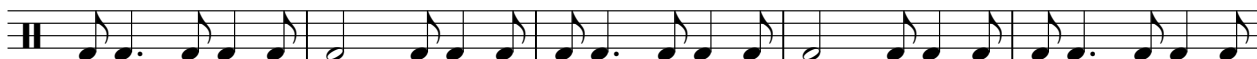

21

26

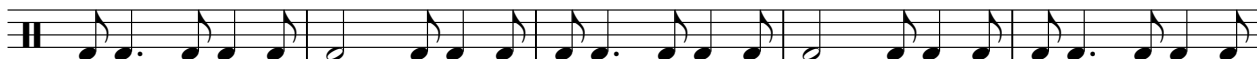

31

5

40

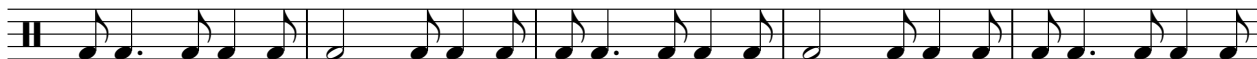

45

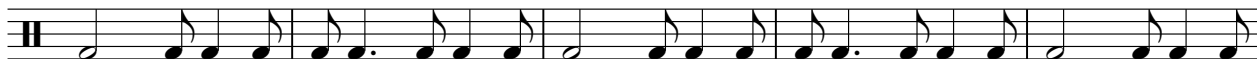

50

55

V.S.

2

BASS DRUM

60

65

74

79

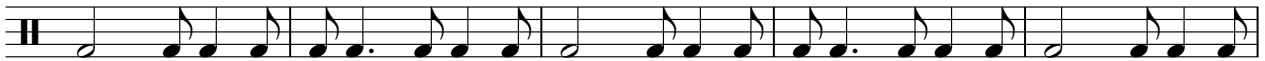

84

88

CLOSED H.

Beatles - Paperback Writer

♩ = 158,007416

7

11

15

19

24

28

32

38

42

46

V.S.

2

CLOSED H.

50

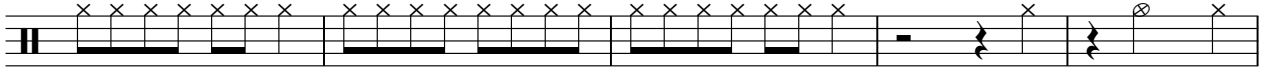

55

59

63

68

73

77

81

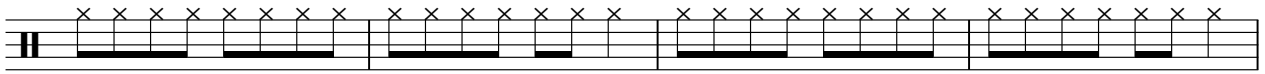

85

88

OPEN HIHA

Beatles - Paperback Writer

♩ = 158,007416

7

13

20

27

34

5

44

51

58

65

5

75

2

OPEN HIHA

82

87

LOW TOM

Beatles - Paperback Writer

♩ = 158,007416

21 **31**

54

35 **4**

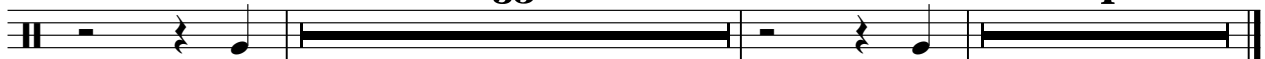

CRASH CYM

Beatles - Paperback Writer

♩ = 158,007416

6 13 11

4/4

33 5 13

4/4

54 11 5 3

4/4

75 7 7 3

4/4

HIGHTOM

Beatles - Paperback Writer

♩ = 158,007416

21 **31**

4/4

54

35 **4**

4/4

MID TOM

Beatles - Paperback Writer

♩ = 158,007416

21 **31**

54

35 **4**

MUTED GTR

Beatles - Paperback Writer

♩ = 158,007416

6

10

14

18

22

26

30

32

4

39

43

47

51

55

59

63

71

75

79

83

87

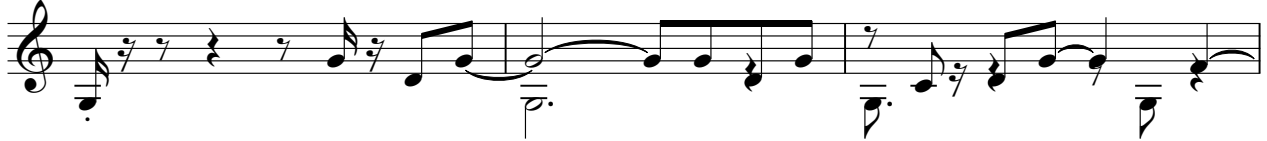

90

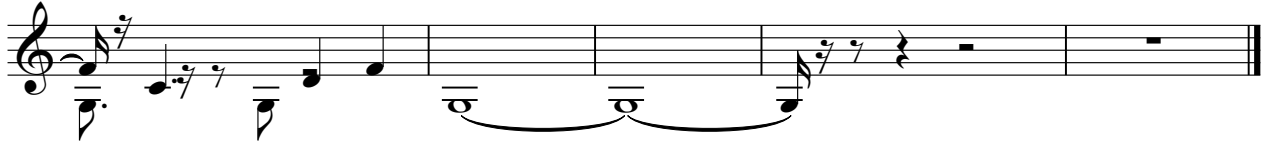

STEEL GTR

Beatles - Paperback Writer

♩ = 158,007416

6

10

13

16

19

23

26

29

32

4

39

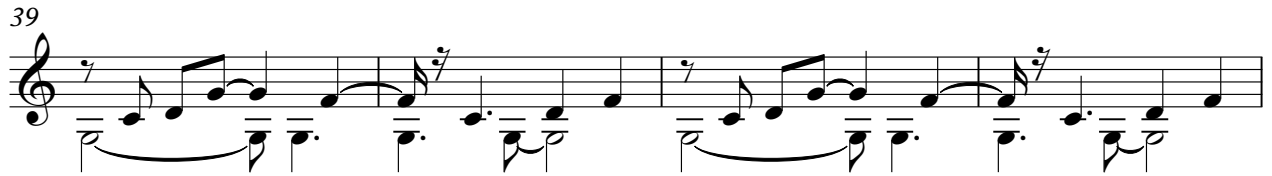

43

46

49

52

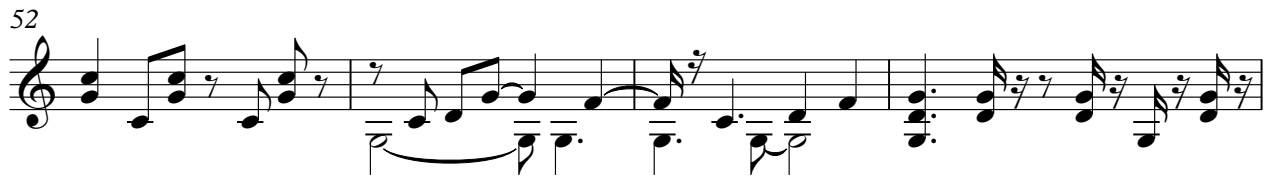

56

59

62

66

4

74

77

80

83

86

89

91

MELODY

Beatles - Paperback Writer

♩ = 158,007416

2

7 3

14

19

24

29

34

37 3

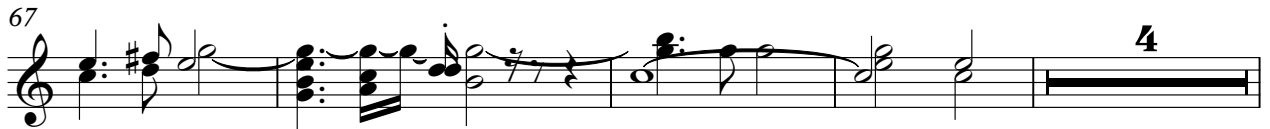
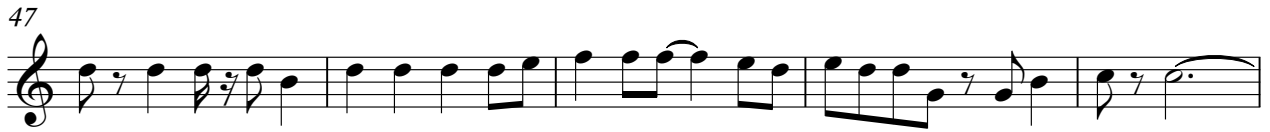

ACOU BASS

Beatles - Paperback Writer

♩ = 158,007416

9

13

17

22

27

31

42

46

50

55

V.S.

59

63

74

78

82

86

90

E.PIANO 1

Beatles - Paperback Writer

♩ = 158,007416

V.S.

28

32

38

42

46

50

55

59

63

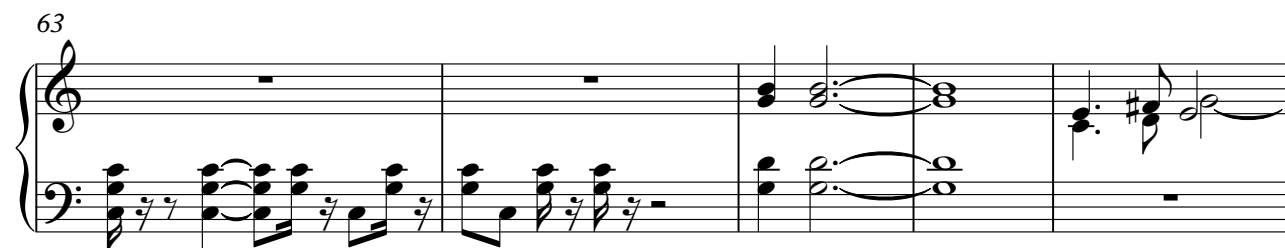

68

73

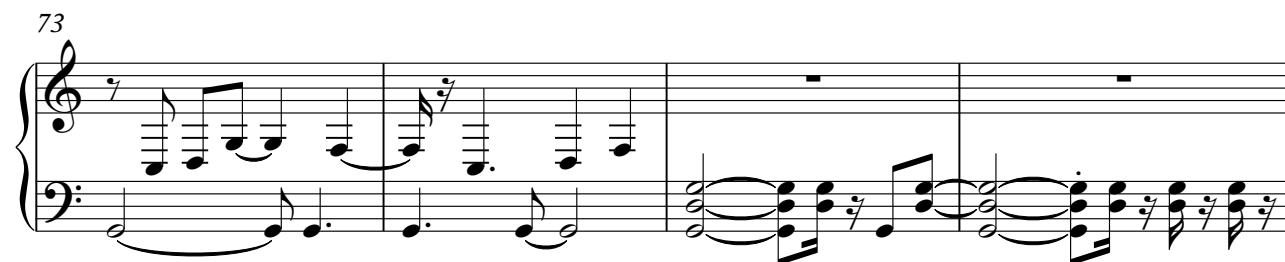

77

V.S.

81

85

89
