

Beatles - Roll Over Beethoven 1

♩ = 164,001633

CLOSED H.H.

MUTED GTR

8

SNARE DRUM

SNARE DRUM

BASS DRUM

CLOSED H.H.

OPEN HIHAT

HANDCLAP

MUTED GTR

MUTED GTR

MUTED GTR

ACOU BASS

MUTED GTR

12

SNARE DRUM

SNARE DRUM

SNARE DRUM

BASS DRUM

OPEN HIHAT

HANDCLAP

MUTED GTR

MUTED GTR

MUTED GTR

ACOU BASS

MUTED GTR

16

SNARE DRUM

SNARE DRUM

SNARE DRUM

BASS DRUM

OPEN HIHAT

HANDCLAP

MUTED GTR

MUTED GTR

MUTED GTR

ACOU BASS

MUTED GTR

20

SNARE DRUM

SNARE DRUM

BASS DRUM

OPEN HIHAT

HANDCLAP

MUTED GTR

MUTED GTR

ACOU BASS

MUTED GTR

25

SNARE DRUM

SNARE DRUM

BASS DRUM

OPEN HIHAT

HANDCLAP

MUTED GTR

MUTED GTR

ACOU BASS

MUTED GTR

29

SNARE DRUM

SNARE DRUM

BASS DRUM

OPEN HIHAT

HANDCLAP

MUTED GTR

MUTED GTR

ACOU BASS

MUTED GTR

34

SNARE DRUM

SNARE DRUM

BASS DRUM

OPEN HIHAT

HANDCLAP

MUTED GTR

MUTED GTR

ACOU BASS

MUTED GTR

39

SNARE DRUM

SNARE DRUM

BASS DRUM

OPEN HIHAT

HANDCLAP

MUTED GTR

MUTED GTR

ACOU BASS

MUTED GTR

43

SNARE DRUM

SNARE DRUM

BASS DRUM

OPEN HIHAT

HANDCLAP

MUTED GTR

MUTED GTR

ACOU BASS

MUTED GTR

48

SNARE DRUM
SNARE DRUM
BASS DRUM
OPEN HIHAT
HANDCLAP
MUTED GTR
MUTED GTR
ACOU BASS
MUTED GTR

52

SNARE DRUM
SNARE DRUM
SNARE DRUM
BASS DRUM
CLOSED H.H
OPEN HIHAT
HANDCLAP
MUTED GTR
MUTED GTR
ACOU BASS
MUTED GTR

56

SNARE DRUM

SNARE DRUM

SNARE DRUM

BASS DRUM

CLOSED H.H.

HANDCLAP

MUTED GTR

MUTED GTR

ACOU BASS

60

SNARE DRUM

SNARE DRUM

SNARE DRUM

BASS DRUM

CLOSED H.H.

HANDCLAP

MUTED GTR

MUTED GTR

ACOU BASS

65

SNARE DRUM

SNARE DRUM

SNARE DRUM

BASS DRUM

CLOSED H.H.

OPEN HIHAT

HANDCLAP

MUTED GTR

MUTED GTR

MUTED GTR

ACOU BASS

MUTED GTR

68

SNARE DRUM

SNARE DRUM

BASS DRUM

OPEN HIHAT

HANDCLAP

MUTED GTR

MUTED GTR

MUTED GTR

ACOU BASS

MUTED GTR

72

SNARE DRUM

SNARE DRUM

BASS DRUM

OPEN HIHAT

HANDCLAP

MUTED GTR

MUTED GTR

MUTED GTR

ACOU BASS

MUTED GTR

76

SNARE DRUM

SNARE DRUM

BASS DRUM

OPEN HIHAT

HANDCLAP

MUTED GTR

MUTED GTR

MUTED GTR

ACOU BASS

MUTED GTR

80

SNARE DRUM

SNARE DRUM

BASS DRUM

OPEN HIHAT

HANDCLAP

MUTED GTR

MUTED GTR

ACOU BASS

MUTED GTR

85

SNARE DRUM

SNARE DRUM

BASS DRUM

OPEN HIHAT

HANDCLAP

MUTED GTR

MUTED GTR

ACOU BASS

MUTED GTR

89

SNARE DRUM

SNARE DRUM

BASS DRUM

OPEN HIHAT

HANDCLAP

MUTED GTR

MUTED GTR

ACOU BASS

MUTED GTR

94

SNARE DRUM

SNARE DRUM

BASS DRUM

OPEN HIHAT

HANDCLAP

MUTED GTR

MUTED GTR

ACOU BASS

MUTED GTR

99

SNARE DRUM

SNARE DRUM

SNARE DRUM

BASS DRUM

OPEN HIHAT

HANDCLAP

MUTED GTR

MUTED GTR

ACOU BASS

MUTED GTR

103

SNARE DRUM

SNARE DRUM

SNARE DRUM

BASS DRUM

OPEN HIHAT

HANDCLAP

MUTED GTR

MUTED GTR

ACOU BASS

MUTED GTR

107

SNARE DRUM

SNARE DRUM

SNARE DRUM

BASS DRUM

OPEN HIHAT

HANDCLAP

MUTED GTR

MUTED GTR

ACOU BASS

MUTED GTR

111

SNARE DRUM

SNARE DRUM

SNARE DRUM

BASS DRUM

OPEN HIHAT

HANDCLAP

MUTED GTR

MUTED GTR

ACOU BASS

MUTED GTR

SNARE DRUM

Beatles - Roll Over Beethoven 1

♩ = 164,001633

8

12

16

20

25

30

35

40

45

50

V.S.

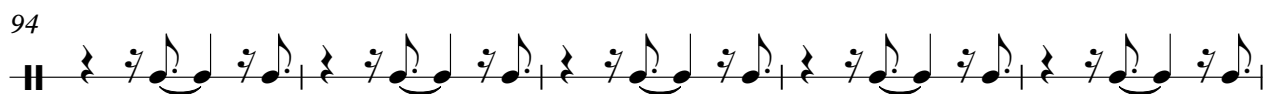
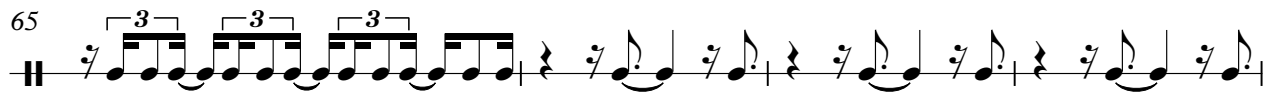
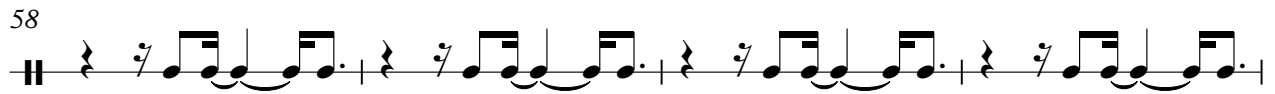
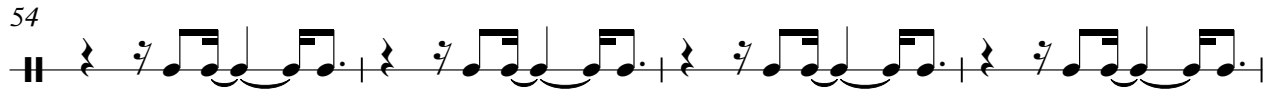

SNARE DRUM

Beatles - Roll Over Beethoven 1

♩ = 164,001633

9

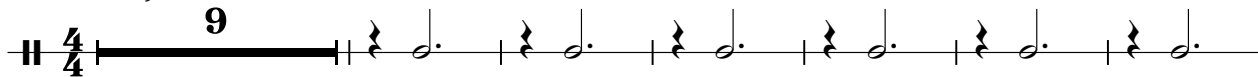

16

35

54

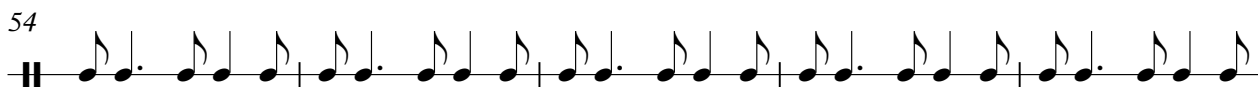

59

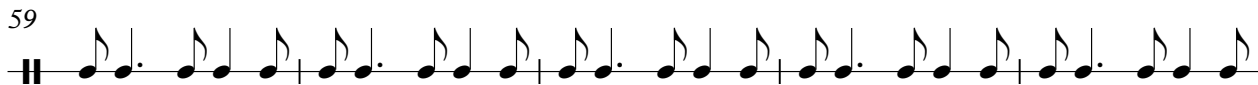

64

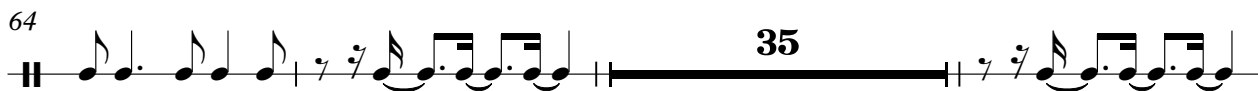

35

102

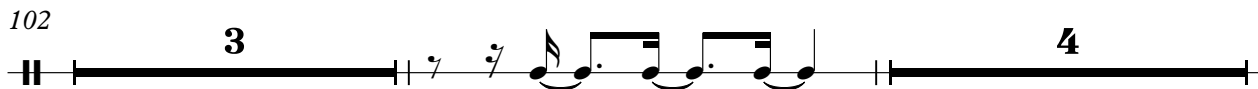

3

4

110

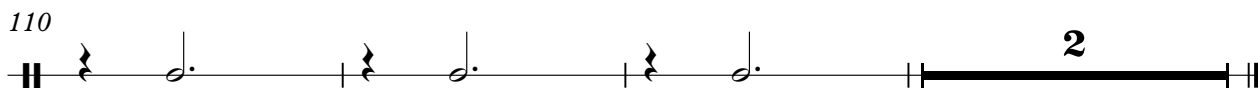

2

SNARE DRUM

Beatles - Roll Over Beethoven 1

♩ = 164,001633

8

12

17

23

29

35

41

47

53

58

V.S.

SNARE DRUM

63

68

74

80

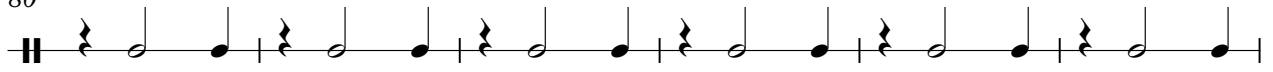

86

92

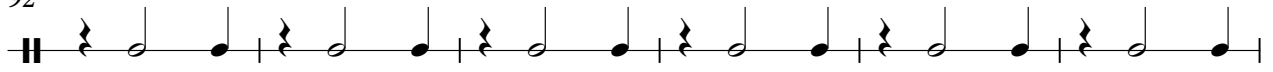

98

103

108

111

BASS DRUM

Beatles - Roll Over Beethoven 1

♩ = 164,001633

9

14

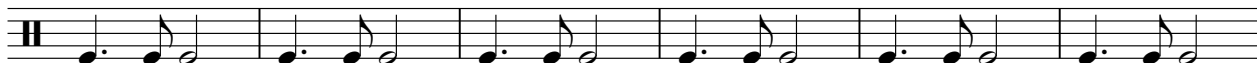

20

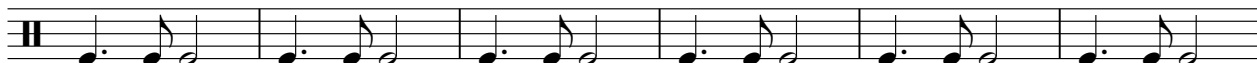

26

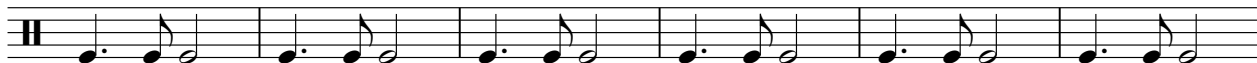

32

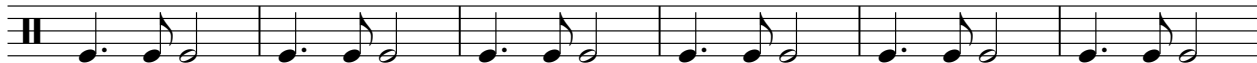

38

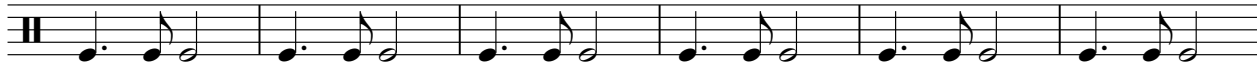

44

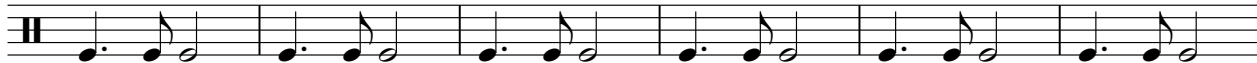

50

57

66

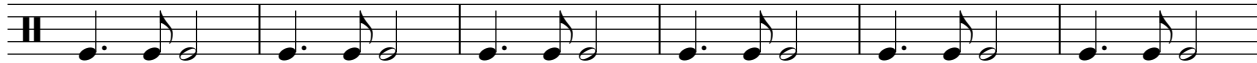

V.S.

2

BASS DRUM

72

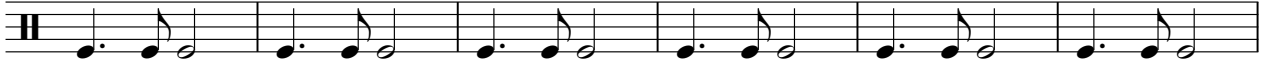

78

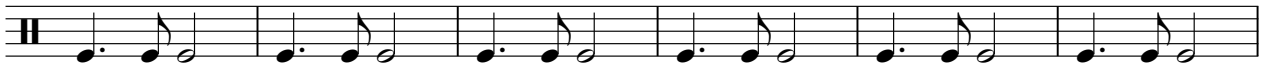

84

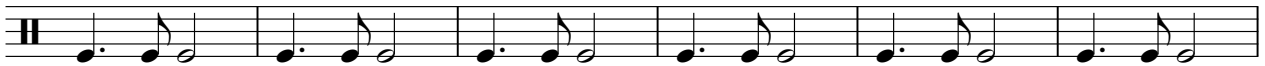

90

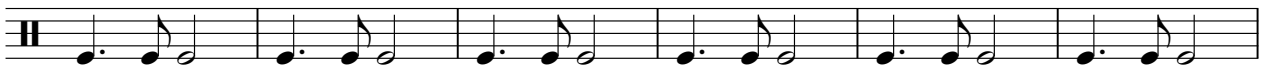

96

102

108

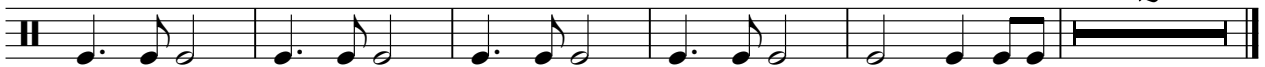

2

CLOSED H.H

Beatles - Roll Over Beethoven 1

♩ = 164,001633

5

10

44

57

61

64

49

OPEN HIHAT

Beatles - Roll Over Beethoven 1

♩ = 164,001633

9

13

17

21

25

29

33

37

41

45

V.S.

2

OPEN HIHAT

49

53

68

72

76

80

84

88

92

96

OPEN HIHAT

100

104

108

111

HANDCLAP

Beatles - Roll Over Beethoven 1

♩ = 164,001633

9

14

20

26

32

38

44

50

56

62

V.S.

HANDCLAP

68

74

80

86

92

98

104

109

Beatles - Roll Over Beethoven 1

MUTED GTR

♩ = 164,001633

8

12

16

19

23

27

31

35

39

43

V.S.

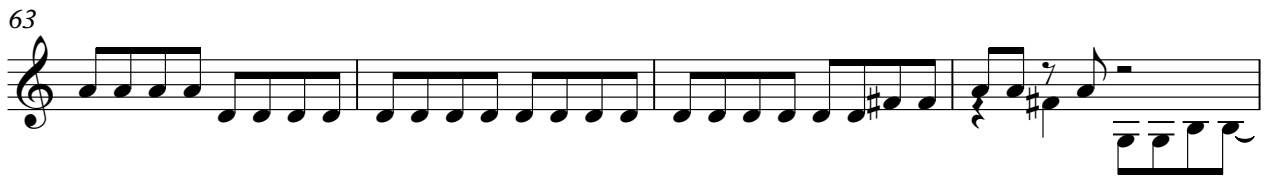

87

91

95

99

103

107

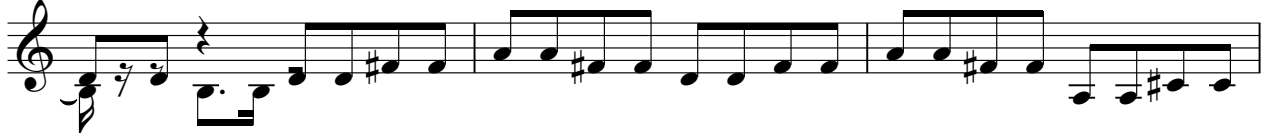

110

Beatles - Roll Over Beethoven 1

MUTED GTR

♩ = 164,001633

4

8

11

14

17

48

67

70

73

76

37

Beatles - Roll Over Beethoven 1

MUTED GTR

♩ = 164,001633

8

12

16

20

24

28

32

36

40

44

V.S.

48

52

56

60

64

68

72

76

80

84

88

92

96

100

104

108

111

Beatles - Roll Over Beethoven 1

ACOU BASS

♩ = 164,001633
8

12

16

20

24

28

32

36

40

44

V.S.

48

52

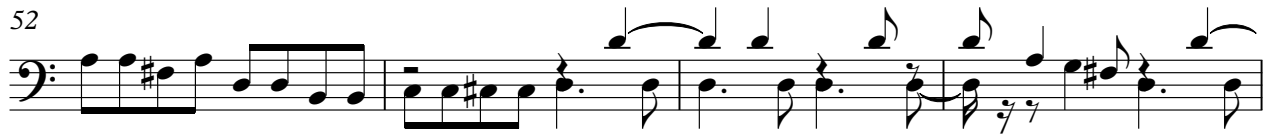

56

60

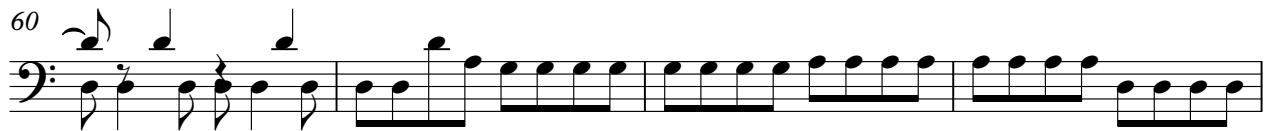

64

68

72

76

80

84

88

92

96

100

104

108

111

Beatles - Roll Over Beethoven 1

MUTED GTR

♩ = 164,001633
8

12

15

18

22

26

29

33

37

40

V.S.

MUTED GTR

44

44

48

48

51

51

11

65

65

69

69

73

73

76

76

80

80

84

84

87

87

MUTED GTR

3

90

94

98

101

105

109

111
