

# Beatles - Savoy Truffle

♩ = 120,000000   ♩ = 135,001343   ♩ = 120,000000

Alto Saxophone

Alto Saxophone

Alto Saxophone

Tenor Saxophone

Baritone Saxophone

Percussion

Electric Guitar

Electric Guitar

Electric Guitar

Acoustic Bass

Fretless Electric Bass

Electric Clavichord

Percussive Organ

♩ = 120,000000   ♩ = 135,001343   ♩ = 120,000000

4

Alto Sax.

Perc.

E. Gtr.

A. Bass

E. Bass

E. Clav.

3

7

Alto Sax.

Alto Sax.

Alto Sax.

Ten. Sax.

Bari. Sax.

Perc.

E. Gtr.

E. Gtr.

A. Bass

E. Bass

E. Clav.

9

Alto Sax.

Alto Sax.

Alto Sax.

Ten. Sax.

Bari. Sax.

Perc.

E. Gtr.

E. Gtr.

A. Bass

E. Bass

E. Clav.

11

- Ten. Sax.:** Plays a melodic line similar to the top Alto Sax parts.
- Bari. Sax.:** Plays a melodic line similar to the other saxophones.

13

Alto Sax.

Alto Sax.

Alto Sax.

Ten. Sax.

Bari. Sax.

Perc.

E. Gtr.

E. Gtr.

A. Bass

E. Bass

E. Clav.

15

Alto Sax.

Alto Sax.

Alto Sax.

Ten. Sax.

Bari. Sax.

Perc.

E. Gtr.

E. Gtr.

A. Bass

E. Bass

E. Clav.

17

Alto Sax.

Ten. Sax.

Bari. Sax.

Perc.

E. Gtr.

E. Gtr.

A. Bass

E. Bass

E. Clav.

19

Alto Sax.

Alto Sax.

Alto Sax.

Ten. Sax.

Bari. Sax.

Perc.

E. Gtr.

E. Gtr.

A. Bass

E. Bass

E. Clav.

21

Alto Sax.

Perc.

E. Gtr.

A. Bass

E. Bass

E. Clav.

24

Alto Sax.

Alto Sax.

Alto Sax.

Ten. Sax.

Bari. Sax.

Perc.

E. Gtr.

E. Gtr.

E. Gtr.

A. Bass

E. Bass

E. Clav.

26

Alto Sax.

Alto Sax.

Alto Sax.

Ten. Sax.

Bari. Sax.

Perc.

E. Gtr.

E. Gtr.

A. Bass

E. Bass

E. Clav.

28

Alto Sax.  
Alto Sax.  
Alto Sax.  
Ten. Sax.  
Bari. Sax.  
Perc.  
E. Gtr.  
E. Gtr.  
A. Bass  
E. Bass  
E. Clav.

30

Alto Sax.

Alto Sax.

Alto Sax.

Ten. Sax.

Bari. Sax.

Perc.

E. Gtr.

E. Gtr.

A. Bass

E. Bass

E. Clav.

32

Alto Sax.

Alto Sax.

Alto Sax.

Ten. Sax.

Bari. Sax.

Perc.

E. Gtr.

E. Gtr.

A. Bass

E. Bass

E. Clav.

34

Alto Sax.

Alto Sax.

Alto Sax.

Ten. Sax.

Bari. Sax.

Perc.

E. Gtr.

E. Gtr.

E. Gtr.

A. Bass

E. Bass

E. Clav.

36

- Perc. (middle staff):** Features a complex rhythmic pattern with various percussion symbols.
- E. Clav. (bottom staff):** Plays chords and single notes in both the treble and bass clefs.

38

40

Alto Sax.

Perc.

E. Gtr.

E. Gtr.

A. Bass

E. Bass

E. Clav.

Perc. Organ

42

Alto Sax.

Perc.

E. Gtr.

E. Gtr.

A. Bass

E. Bass

E. Clav.

Perc. Organ

44

Alto Sax.

Perc.

E. Gtr.

E. Gtr.

A. Bass

E. Bass

E. Clav.

Perc. Organ

46

Alto Sax.

Perc.

E. Gtr.

E. Gtr.

E. Gtr.

A. Bass

E. Bass

E. Clav.

Perc. Organ

48

Alto Sax.

Alto Sax.

Ten. Sax.

Bari. Sax.

Perc.

E. Gtr.

E. Gtr.

A. Bass

E. Bass

E. Clav.

Perc. Organ

50

The musical score is arranged in a system with the following parts from top to bottom:

- Alto Sax. (Two staves): Both play identical melodic lines in treble clef, starting with a quarter rest followed by eighth notes.
- Ten. Sax. (One staff): Plays the same melodic line as the Alto Sax parts.
- Bari. Sax. (One staff): Plays the same melodic line as the other saxophones.
- Perc. (One staff): Features a rhythmic pattern of eighth notes with 'x' marks below, indicating cymbal or snare hits.
- E. Gtr. (Two staves): The top staff plays a melodic line with chords, while the bottom staff provides a rhythmic accompaniment.
- A. Bass (One staff): Plays a bass line in bass clef.
- E. Bass (One staff): Plays a bass line in bass clef, mirroring the A. Bass part.
- E. Clav. (Two staves): Provides harmonic support with chords in both treble and bass clefs.
- Perc. Organ (One staff): Plays sustained chords in treble clef, indicated by a long horizontal line.

52

- Perc. (1 staff):** Features a rhythmic pattern with 'x' marks indicating specific percussion sounds.
- A. Bass (1 staff):** Features a melodic line with a series of notes and accidentals.
- E. Bass (1 staff):** Features a melodic line with a series of notes and accidentals.

54

The musical score is arranged in a system with the following parts from top to bottom:

56

Alto Sax.

Alto Sax.

Ten. Sax.

Bari. Sax.

Perc.

E. Gtr.

E. Gtr.

A. Bass

E. Bass

E. Clav.

Perc. Organ

58

Alto Sax.

Alto Sax.

Alto Sax.

Ten. Sax.

Bari. Sax.

Perc.

E. Gtr.

E. Gtr.

E. Gtr.

A. Bass

E. Bass

E. Clav.

Perc. Organ

60

Alto Sax.

Alto Sax.

Alto Sax.

Ten. Sax.

Bari. Sax.

Perc.

E. Gtr.

E. Gtr.

A. Bass

E. Bass

E. Clav.

62

Alto Sax.

Alto Sax.

Alto Sax.

Ten. Sax.

Bari. Sax.

Perc.

E. Gtr.

E. Gtr.

A. Bass

E. Bass

E. Clav.

Perc. Organ

64

Alto Sax.

Perc.

E. Gtr.

E. Gtr.

A. Bass

E. Bass

E. Clav.

Perc. Organ

66

Alto Sax.

Perc.

E. Gtr.

E. Gtr.

A. Bass

E. Bass

E. Clav.

Perc. Organ

68

Alto Sax.

Perc.

E. Gtr.

E. Gtr.

A. Bass

E. Bass

E. Clav.

Perc. Organ

- Alto Sax.**: Melodic line in treble clef, starting with a slur over the first two measures.
- Perc.**: Rhythmic accompaniment in a percussion clef, featuring various note values and rests.
- E. Gtr.**: Two staves of electric guitar, playing chords and single notes.
- A. Bass**: Acoustic bass line in bass clef, playing a melodic line.
- E. Bass**: Electric bass line in bass clef, playing a melodic line.
- E. Clav.**: Electric clavichord part in grand staff (treble and bass clefs), playing chords and single notes.
- Perc. Organ**: Percussion organ part in grand staff, playing a few notes and rests.

70

Alto Sax.

Perc.

E. Gtr.

E. Gtr.

A. Bass

E. Bass

E. Clav.

Perc. Organ

72

Alto Sax.  
Alto Sax.  
Alto Sax.  
Ten. Sax.  
Bari. Sax.  
Perc.  
E. Gtr.  
E. Gtr.  
A. Bass  
E. Bass  
E. Clav.  
Perc. Organ

74

76

Alto Sax.  
Alto Sax.  
Alto Sax.  
Ten. Sax.  
Bari. Sax.  
Perc.  
E. Gtr.  
E. Gtr.  
A. Bass  
E. Bass  
E. Clav.  
Perc. Organ

78

Alto Sax.

Alto Sax.

Alto Sax.

Ten. Sax.

Bari. Sax.

Perc.

E. Gtr.

E. Gtr.

A. Bass

E. Bass

E. Clav.

Perc. Organ

80

- Ten. Sax. (1 staff):** The tenor saxophone part follows a similar melodic pattern to the first two alto saxophones.
- Bari. Sax. (1 staff):** The baritone saxophone part provides a lower melodic line, often in harmony with the tenor saxophone.
- A. Bass (1 staff):** The alto bass line provides a steady, rhythmic accompaniment.
- E. Bass (1 staff):** The electric bass line follows a similar rhythmic pattern to the alto bass.
- E. Clav. (1 grand staff):** The electric clavichord part features a melodic line in the right hand and a harmonic accompaniment in the left hand.
- Perc. Organ (1 staff):** The organ part consists of a sustained chord in the right hand and a rhythmic accompaniment in the left hand.

82

84

The musical score for page 84 consists of the following parts:

- Perc. (middle staff):** Features a complex rhythmic pattern with 'x' marks indicating specific percussion sounds.
- E. Gtr. (middle staff):** Plays a series of chords with a rhythmic pattern.
- E. Clav. (bottom staff):** Plays a series of chords with a rhythmic pattern.

86

Alto Sax.

Alto Sax.

Alto Sax.

Ten. Sax.

Bari. Sax.

Perc.

E. Gtr.

E. Gtr.

A. Bass

E. Bass

E. Clav.

88

Alto Sax.

Ten. Sax.

Bari. Sax.

Perc.

E. Gtr.

E. Gtr.

A. Bass

E. Bass

E. Clav.

89

Alto Sax.

Alto Sax.

Alto Sax.

Ten. Sax.

Bari. Sax.

Perc.

E. Gtr.

E. Gtr.

A. Bass

E. Bass

E. Clav.

# Beatles - Savoy Truffle

Alto Saxophone

♩ = 120,000000 ♩ = 130000000

8

12

16

23

28

32

38

52

58

Alto Saxophone

73

77

81

86

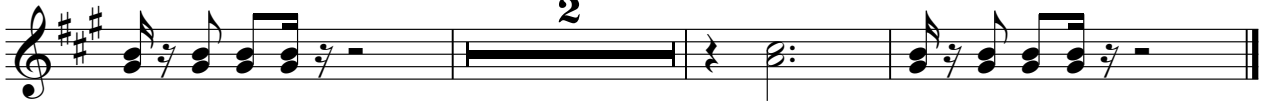

# Beatles - Savoy Truffle

Alto Saxophone

♩ = 120,000000 ♩ = 130000000

8

12

16

2

24

29

33

2

39

10

53

58

2

10

Alto Saxophone

73

77

81

86

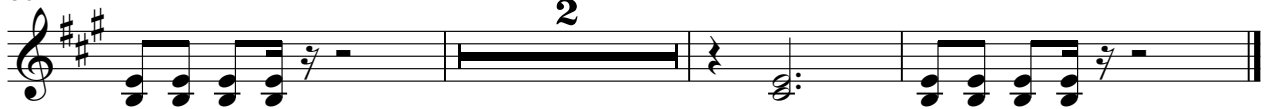

Alto Saxophone

Beatles - Savoy Truffle

♩ = 120,000000 ♩ = 136,000000

8

13

18

25

30

35

40

44

11

## Alto Saxophone

# Beatles - Savoy Truffle

## Tenor Saxophone

♩ = 120,000000 ♩ = 120,000000

8

12

16

20

26

30

34

38

51

Tenor Saxophone

57

60

73

77

81

85

88

Baritone Saxophone

Beatles - Savoy Truffle

♩ = 120,000000 ♩ = 130000000

Baritone Saxophone

57

61

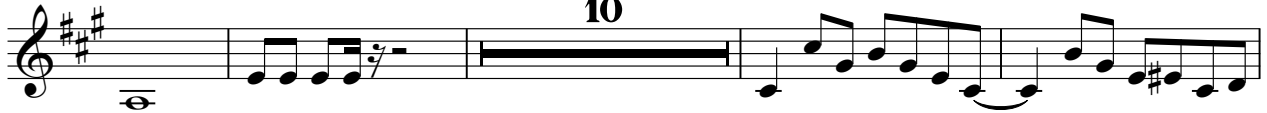

75

79

83

87

# Beatles - Savoy Truffle

## Percussion

♩ = 120,000000 ♩ = 135,001343 ♩ = 120,000000

V.S.

34

37

40

43

46

49

52

55

58

61

64

67

70

73

76

79

82

85

88

# Beatles - Savoy Truffle

Electric Guitar

♩ = 120,000000 ♯ 352,0000000

8

12

16

21

27

31

35

40

45

V.S.

49

53

57

61

66

71

75

79

83

87

Electric Guitar

Beatles - Savoy Truffle

♩ = 120, 000000 ♯ 3 2 0 0 0 0 0 0

8

12

16 3

22

27

31

35

40

44 11

58 2

63

68 2

74

78

82 2

87

89

Electric Guitar

Beatles - Savoy Truffle

♩ = 120,000000 ♩ = 126,000000

13

20

2 9

35

9

48

53

57

32

# Beatles - Savoy Truffle

Acoustic Bass

♩ = 120,000000 ♩ = 135,000,000000

6

10

14

18

22

26

30

34

38

V.S.

83

87

Fretless Electric Bass

Beatles - Savoy Truffle

♩ = 120,000000 ♩ = 1 35,000,000000

6

10

14

18

22

26

30

34

38

V.S.

42

46

51

55

59

63

67

71

75

79

83

87

# Beatles - Savoy Truffle

Electric Clavichord

♩ = 120,000000 ♯ = 12,000000

6

10

14

18

22

V.S.

26

30

34

38

43

47

50

54

58

62

67

71

V.S.

74

78

82

86

89

Percussive Organ

Beatles - Savoy Truffle

♩ = 120, 000000 ♯ = 132, 000000

16

24

15

15

45

53

4

65

72

78

8