

Beatles - Taxman 1

♩ = 125,000000

Slap Bass 2

Rhythm Track

Syn Brass 4

Elec Guitar 2

4

Slap Bass 2

Rhythm Track

Syn Brass 4

Elec Guitar 2

7

Slap Bass 2

Rhythm Track

Syn Brass 4

Elec Guitar 2

10

Slap Bass 2

Rhythm Track

Syn Brass 4

Elec Guitar 2

13

Slap Bass 2

Rhythm Track

Syn Brass 4

Elec Guitar 2

16

Slap Bass 2

Rhythm Track

Syn Brass 4

Elec Guitar 2

19

Slap Bass 2

Rhythm Track

Syn Brass 4

Elec Guitar 2

22

Slap Bass 2

Rhythm Track

Syn Brass 4

Elec Guitar 2

25

Slap Bass 2

Rhythm Track

Syn Brass 4

Elec Guitar 2

28

Slap Bass 2

Rhythm Track

Syn Brass 4

Elec Guitar 2

31

Slap Bass 2

Rhythm Track

Syn Brass 4

Elec Guitar 2

34

Slap Bass 2

Rhythm Track

Syn Brass 4

Elec Guitar 2

37

Slap Bass 2

Rhythm Track

Syn Brass 4

Elec Guitar 2

39

Slap Bass 2

Rhythm Track

Sitar

Elec Guitar 2

42

Slap Bass 2

Rhythm Track

Sitar

Elec Guitar 2

45

Slap Bass 2

Rhythm Track

Syn Brass 4

Sitar

Elec Guitar 2

48

Slap Bass 2

Rhythm Track

Syn Brass 4

Elec Guitar 2

51

Slap Bass 2

Rhythm Track

Syn Brass 4

Elec Guitar 2

54

Slap Bass 2

Rhythm Track

Syn Brass 4

Elec Guitar 2

57

Slap Bass 2

Rhythm Track

Syn Brass 4

Elec Guitar 2

60

Slap Bass 2

Rhythm Track

Syn Brass 4

Elec Guitar 2

63

Slap Bass 2

Rhythm Track

Syn Brass 4

Elec Guitar 2

66

Slap Bass 2

Rhythm Track

Syn Brass 4

Elec Guitar 2

69

Slap Bass 2

Rhythm Track

Syn Brass 4

Elec Guitar 2

72

Slap Bass 2

Rhythm Track

Syn Brass 4

Elec Guitar 2

75

Slap Bass 2

Rhythm Track

Syn Brass 4

Elec Guitar 2

78

Slap Bass 2

Rhythm Track

Syn Brass 4

Sitar

Elec Guitar 2

81

Slap Bass 2

Rhythm Track

Sitar

Elec Guitar 2

83

Slap Bass 2

Rhythm Track

Syn Brass 4

Sitar

Elec Guitar 2

Slap Bass 2

Beatles - Taxman 1

♩ = 125,000000

V.S.

Slap Bass 2

50

55

60

65

70

75

80

Rhythm Track

Beatles - Taxman 1

♩ = 125,000000

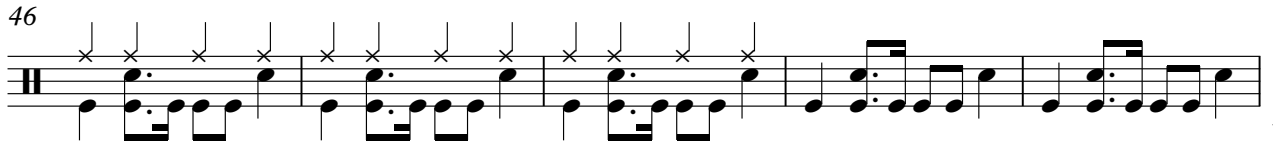
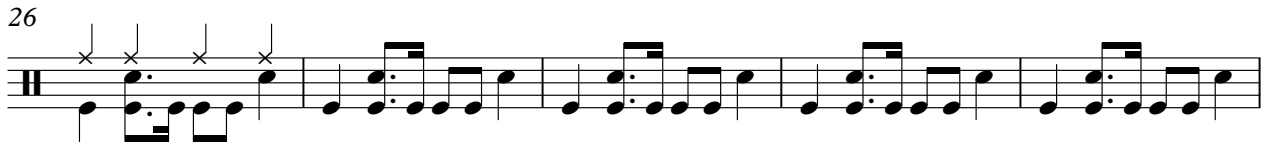
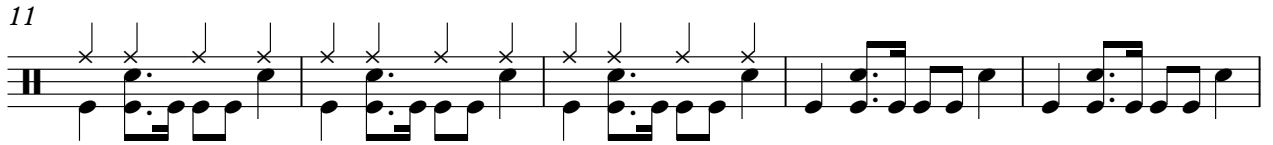

V.S.

51

56

61

66

71

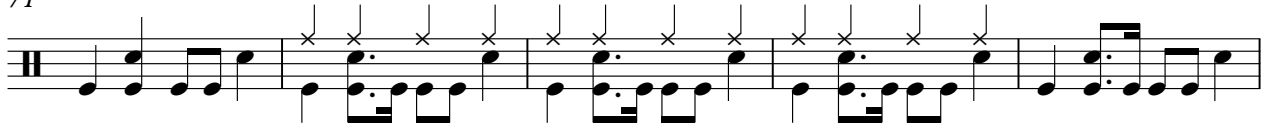

76

80

Syn Brass 4

Beatles - Taxman 1

♩ = 125,000000

7

12

17

23

28

32

37 6

48

53

2

Syn Brass 4

58

63

68

73

77

5

Beatles - Taxman 1

Sitar

♩ = 125,000000

38

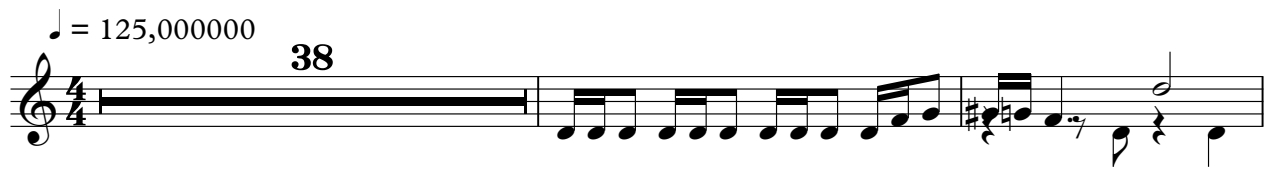

41

44

33

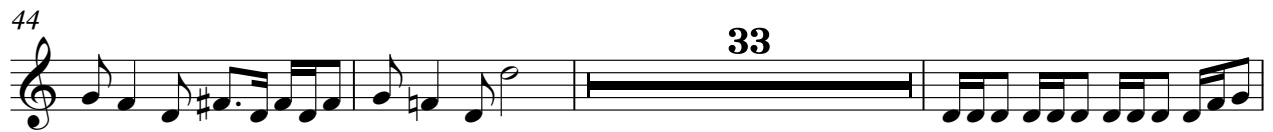

80

82

♩ = 125,000000

5

9

14

18

22

27

31

34

37

V.S.

82

