

♩ = 82,000038

Jazz Guitar

Pedal Steel Guitar

Synth Strings

Violoncello

YESTERDA

J. Gtr.

P. S. Gtr.

3

J. Gtr.

P. S. Gtr.

5

J. Gtr.

P. S. Gtr.

7

9

J. Gtr.

P. S. Gtr.

Syn. Str.

Vc.

11

J. Gtr.

P. S. Gtr.

Syn. Str.

Vc.

13

J. Gtr.

P. S. Gtr.

Syn. Str.

Vc.

15

J. Gtr.

P. S. Gtr.

Syn. Str.

Vc.

17

J. Gtr.

P. S. Gtr.

Syn. Str.

Vc.

19

J. Gtr.

P. S. Gtr.

Syn. Str.

Vc.

21

J. Gtr.

P. S. Gtr.

Syn. Str.

Vc.

22

J. Gtr.

P. S. Gtr.

Syn. Str.

Vc.

23

J. Gtr.

P. S. Gtr.

Syn. Str.

Vc.

25

J. Gtr.

P. S. Gtr.

Syn. Str.

Vc.

27

J. Gtr.

P. S. Gtr.

Syn. Str.

Vc.

29

J. Gtr.

P. S. Gtr.

Syn. Str.

Vc.

31

J. Gtr.

P. S. Gtr.

Syn. Str.

Vc.

33

J. Gtr.

P. S. Gtr.

Syn. Str.

Vc.

35

J. Gtr.

P. S. Gtr.

Syn. Str.

Vc.

37

J. Gtr.

P. S. Gtr.

Syn. Str.

Vc.

40

J. Gtr.

P. S. Gtr.

Syn. Str.

Vc.

42

J. Gtr.

P. S. Gtr.

Syn. Str.

Vc.

44

J. Gtr.

P. S. Gtr.

Syn. Str.

Vc.

46

J. Gtr.

P. S. Gtr.

Syn. Str.

Vc.

48

J. Gtr.

P. S. Gtr.

Syn. Str.

Vc.

Jazz Guitar

♩ = 82,000038

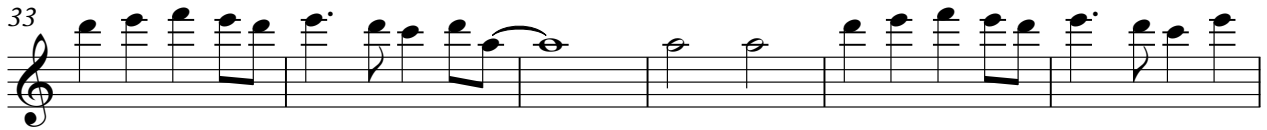
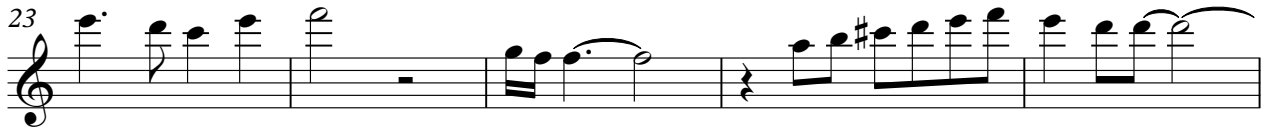

Pedal Steel Guitar

$\text{♩} = 82,000038$
YESTERDA

V.S.

Pedal Steel Guitar

Pedal Steel Guitar

47

Synth Strings

♩ = 82,000038

9

14

17

19

22

25

30

34

38

44

V.S.

2

Synth Strings

47

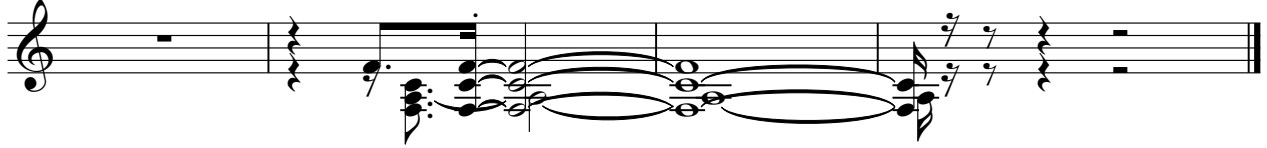

Violoncello

♩ = 82,000038

9

14

20

27

33

39

46

