

Beatles - Yesterday

♩ = 120,000000

Clarinet in B♭

Kora

♩ = 120,000000

Violin

Viola

S-File

Viola

Violoncello

Contrabass

4

Cl.

Kora

6

Cl.

Kora

2

8

Cl.

Kora

10

Cl.

Kora

12

Cl.

Kora

Vln.

Vla.

Vla.

Vc.

Cb.

14

Cl.
Kora
Vln.
Vla.
Vla.
Vc.
Cb.

16

Cl.
Kora
Vln.
Vla.
Vla.
Vc.
Cb.

18

Cl.
Kora
Vln.
Vla.
Vla.
Vc.
Cb.

21

Cl.
Kora
Vln.
Vla.
Vla.
Vc.
Cb.

23

Cl.
Kora
Vln.
Vla.
Vla.
Vc.
Cb.

26

Cl.
Kora
Vln.
Vla.
Vla.
Vc.
Cb.

29

Cl.
Kora
Vln.
Vla.
Vla.
Vc.
Cb.

31

Cl.
Kora
Vln.
Vla.
Vla.
Vc.
Cb.

33

Cl.
Kora
Vln.
Vla.
Vla.
Vc.
Cb.

36

Cl.
Kora
Vln.
Vla.
Vla.
Vc.
Cb.

38

Cl.
Kora
Vln.
Vla.
Vla.
Vc.
Cb.

41

Cl.
Kora
Vln.
Vla.
Vla.
Vc.
Cb.

44

Cl.
Kora
Vln.
Vla.
Vla.
Vc.
Cb.

46

Cl.
Kora
Vln.
Vla.
Vla.
Vc.
Cb.

48

Cl.
Kora
Vln.
Vla.
Vla.
Vc.
Cb.

50

Cl.
Kora
Vln.
Vla.
Vc.

Beatles - Yesterday

Clarinet in B \flat

$\text{♩} = 120,000000$

3

8

13

17

23

29

34

40

45

48

2

Clarinet in B \flat

53

♩ = 120,000000

5

8

10

13

15

17

19

22

25

V.S.

53

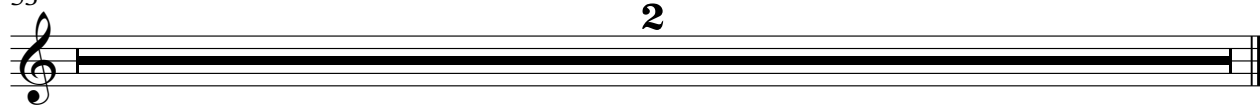

Violin

Beatles - Yesterday

♩ = 120,000000

10

16

21

28

33

39

47

53

2

Viola

Beatles - Yesterday

♩ = 120,000000

10

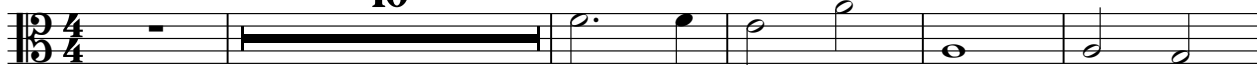

16

21

28

34

41

47

53

2

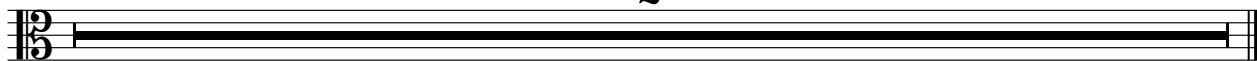

Viola

Beatles - Yesterday

♩ = 120,000000
S-File

10

15

20

26

31

36

42

46

4

53

2

Violoncello

Beatles - Yesterday

♩ = 120,000000

10

16

22

28

34

40

46

50

2

Contrabass

Beatles - Yesterday

♩ = 120,000000

10

16

22

29

35

42

47

4

53

2
