

# The Bee Gees - You Win Again 2

♩ = 87,000656

8

Perc.

J. Gtr.

Syn. Str.

FX 5

10

Perc.

J. Gtr.

Syn. Str.

Pad 1

FX 5

12

Perc.

J. Gtr.

Syn. Str.

Pad 1

14

Perc.

J. Gtr.

Syn. Str.

Pad 1

16

Perc.

J. Gtr.

Syn. Str.

Pad 1

18

Perc.

J. Gtr.

E. Bass

Syn. Str.

Pad 1

20

22

24

26

Perc.

J. Gtr.

E. Bass

Tape Smp. Str.

Syn. Str.

Pad 1

FX 5

Vla.

6

28

Perc.

J. Gtr.

E. Bass

Tape Smp. Str.

Syn. Str.

Pad 1

FX 5

Vla.

30

Perc.

J. Gtr.

E. Bass

Syn. Str.

Pad 1

FX 5

Vla.

32

Perc.

J. Gtr.

E. Bass

Syn. Str.

Pad 1

Vla.

34

Perc.

J. Gtr.

E. Bass

Syn. Str.

Pad 1

36

Perc.

J. Gtr.

E. Bass

Syn. Str.

Pad 1

Vla.

38

Perc.

J. Gtr.

E. Bass

Syn. Str.

Pad 1

Vla.

40

Perc.

J. Gtr.

E. Bass

Syn. Str.

Pad 1

Vla.

42

Perc.

J. Gtr.

E. Bass

Syn. Str.

Pad 1

FX 5

44

46

48

Perc.

J. Gtr.

E. Bass

Tape Smp. Str.

Syn. Str.

Pad 1

FX 5

Vla.

6

49

51

Perc.

J. Gtr.

E. Bass

Tape Smp. Str

Syn. Str.

Pad 1

FX 5

Vla.

6

53

Perc.

J. Gtr.

E. Bass

Tape Smp. Str.

Syn. Str.

Pad 1

FX 5

Vla.

55

Perc.

J. Gtr.

E. Bass

Syn. Str.

Pad 1

FX 5

Vla.

57

59

61

Perc.

J. Gtr.

E. Bass

Syn. Str.

Pad 1

FX 5

Vla.

63

Perc.

J. Gtr.

E. Bass

Syn. Str.

Pad 1

FX 5

Vla.

65

67

69

71

73

74

Musical score for Percussion (Perc.), J. Gtr., E. Bass, Tape Smp. Str., Syn. Str., Pad 1, FX 5, and Vla. The score is written in 4/4 time and includes various musical notations such as rests, notes, and triplets.

**Perc.**: Features a rhythmic pattern of eighth notes with accents, grouped by brackets. Above the staff, there are four groups of six eighth notes, each with an 'x' mark above it, indicating a specific rhythmic or articulation pattern.

**J. Gtr.**: Features a series of chords and single notes, including a triplet of eighth notes.

**E. Bass**: Features a series of notes, including a triplet of eighth notes.

**Tape Smp. Str.**: Features a series of notes, including a triplet of eighth notes.

**Syn. Str.**: Features a series of notes, including a triplet of eighth notes.

**Pad 1**: Features a series of notes, including a triplet of eighth notes.

**FX 5**: Features a series of notes, including a triplet of eighth notes.

**Vla.**: Features a series of notes, including a triplet of eighth notes.

75

77

79

80

82

83

84

Perc. J. Gtr. E. Bass

Tape Smp. Str. Syn. Str. Pad 1 FX 5 Vla.

86

Perc. J. Gtr. E. Bass

Syn. Str. Pad 1 FX 5 Vla.

87

# The Bee Gees - You Win Again 2

## Percussion

♩ = 87,000656

2

5

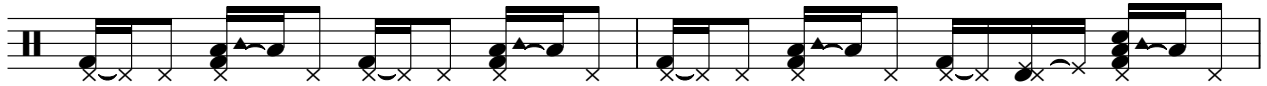

7

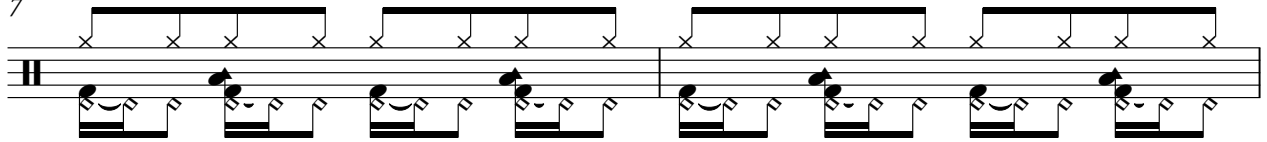

9

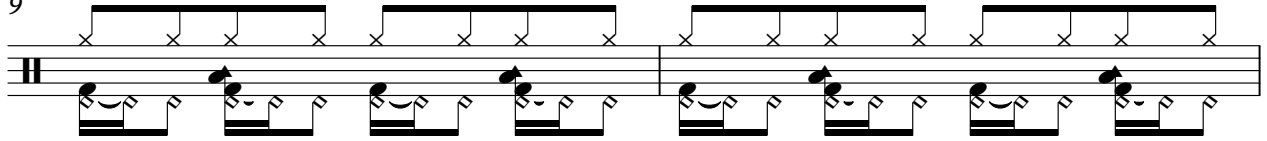

11

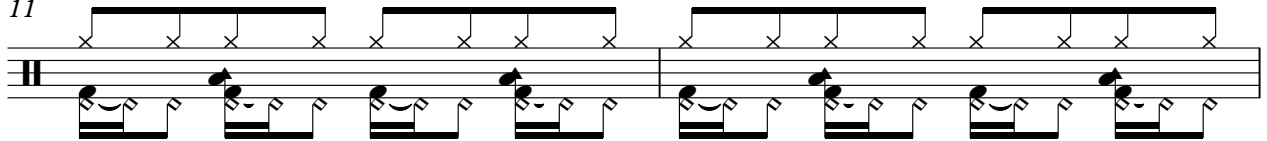

13

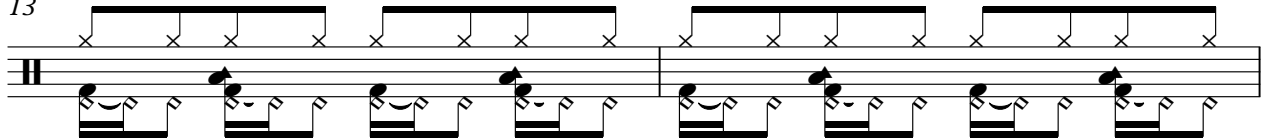

15

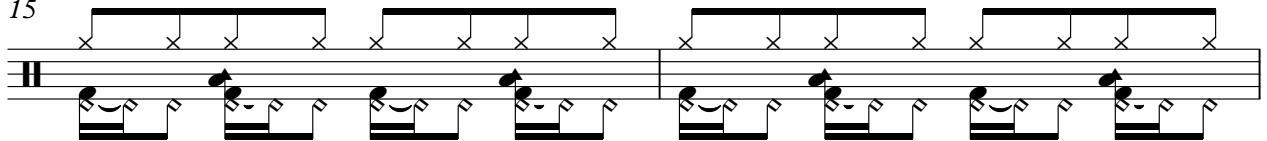

17

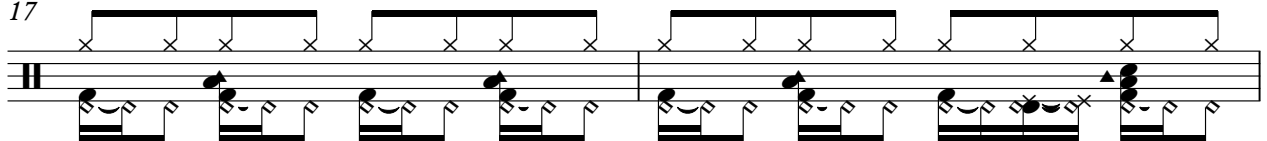

19

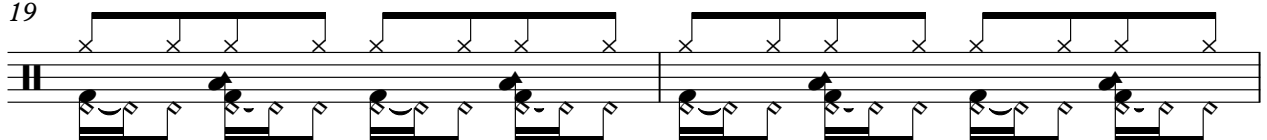

21

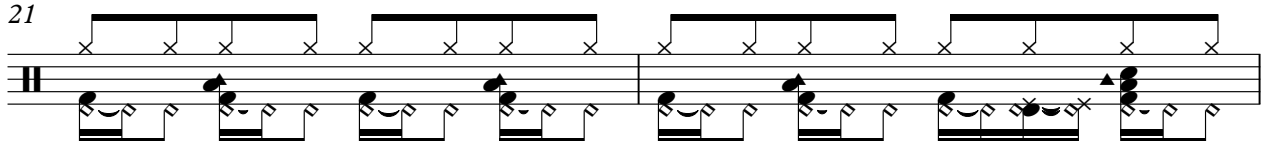

V.S.

Percussion

23

25

27

29

31

33

35

37

39

41

43

45

47

49

51

53

55

57

60

62

V.S.

Percussion

64

66

68

70

72

74

76

78

80

82

Percussion

84

86

87

♩ = 87,000656

6

9

12

15

18

21

24

27

30

33

36

39

42

45

48

51

54

48

51

54

57

60

63

66

69

72

75

78

81

84

86

2

Tape Sampler Keyboard [Strings] The Bee Gees - You Win Again 2

♩ = 87,000656

22

25

32

49

53

70

74

79

83

# The Bee Gees - You Win Again 2

## Synth Strings

♩ = 87,000656

6

14

23

30

38

42

50

58

65

72

V.S.

2

# Synth Strings

79

84

# The Bee Gees - You Win Again 2

Pad 1 (New Age)

♩ = 87,000656

10

13

16

19

21

23

25

27

29

32

V.S.

61

64

66

68

71

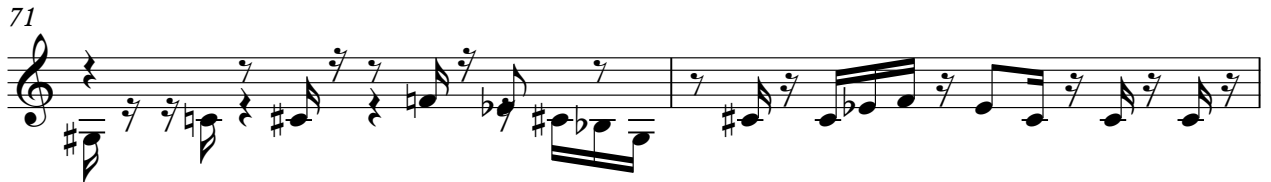

73

75

77

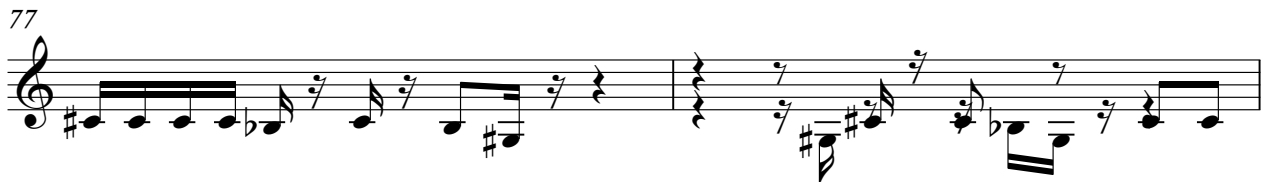

79

81

V.S.

Pad 1 (New Age)

83

85

87

♩ = 87,000656

6 12

23

30 9

44 4

53 2

61

68

75

82 4

Viola

The Bee Gees - You Win Again 2

♩ = 87,000656

22

6

25

6

28

31

4

38

7

48

6

51

6

54

56

2

60

65

69

71

74

77

79

82

84

87
