

♩ = 118,000137

Clarinet in B♭

Clarinet in B♭

MRTAMBOU

Percussion

Electric Guitar

Electric Guitar

Electric Bass

3

Perc.

E. Gtr.

E. Bass

5

Cl.  
Cl.  
Perc.  
E. Gtr.  
E. Gtr.  
E. Bass

7

Cl.  
Cl.  
Perc.  
E. Gtr.  
E. Gtr.  
E. Bass

9

Cl.  
Cl.  
Perc.  
E. Gtr.  
E. Gtr.  
E. Bass

11

Cl.  
Cl.  
Perc.  
E. Gtr.  
E. Gtr.  
E. Bass

13

Cl.  
Cl.  
Perc.  
E. Gtr.  
E. Gtr.  
E. Bass

15

Cl.  
Cl.  
Perc.  
E. Gtr.  
E. Gtr.  
E. Bass

17

Cl.  
Cl.  
Perc.  
E. Gtr.  
E. Gtr.  
E. Bass

19

Cl.  
Cl.  
Perc.  
E. Gtr.  
E. Gtr.  
E. Bass

21

Cl.  
Cl.  
Perc.  
E. Gtr.  
E. Gtr.  
E. Bass

23

Cl.  
Perc.  
E. Gtr.  
E. Gtr.  
E. Bass

25

Cl.  
Perc.  
E. Gtr.  
E. Gtr.  
E. Bass

27

Cl.  
Perc.  
E. Gtr.  
E. Gtr.  
E. Bass

29

Cl.  
Perc.  
E. Gtr.  
E. Gtr.  
E. Bass

31

Cl.  
Perc.  
E. Gtr.  
E. Gtr.  
E. Bass

33

Cl.  
Perc.  
E. Gtr.  
E. Gtr.  
E. Bass

35

Cl.  
Perc.  
E. Gtr.  
E. Gtr.  
E. Bass

37

Cl.

Perc.

E. Gtr.

E. Gtr.

E. Bass

39

Cl.

Perc.

E. Gtr.

E. Gtr.

E. Bass

41

Cl.  
Perc.  
E. Gtr.  
E. Gtr.  
E. Bass

43

Cl.  
Perc.  
E. Gtr.  
E. Gtr.  
E. Bass

45

Cl.  
Perc.  
E. Gtr.  
E. Gtr.  
E. Bass

47

Cl.  
Cl.  
Perc.  
E. Gtr.  
E. Gtr.  
E. Bass

49

Cl.  
Cl.  
Perc.  
E. Gtr.  
E. Gtr.  
E. Bass

51

Cl.  
Cl.  
Perc.  
E. Gtr.  
E. Gtr.  
E. Bass

53

Cl.  
Cl.  
Perc.  
E. Gtr.  
E. Gtr.  
E. Bass

55

Cl.  
Cl.  
Perc.  
E. Gtr.  
E. Gtr.  
E. Bass

57

Cl.  
Cl.  
Perc.  
E. Gtr.  
E. Gtr.  
E. Bass

59

Cl.  
Cl.  
Perc.  
E. Gtr.  
E. Gtr.  
E. Bass

61

Cl.  
Cl.  
Perc.  
E. Gtr.  
E. Gtr.  
E. Bass

63 ♩ = 120,000000

Cl.  
Cl.  
Perc.  
E. Gtr.  
E. Bass

65

E. Gtr.  
E. Bass

67

E. Gtr.

E. Bass

3

69

Cl.

Cl.

Perc.

E. Gtr.

E. Gtr.

E. Bass

70

# Clarinet in B $\flat$

$\text{♩} = 118,000137$     $\text{♩} = 123,000221$

5

10

15

20

25

29

34

39

43

2

Clarinet in B $\flat$

48

53

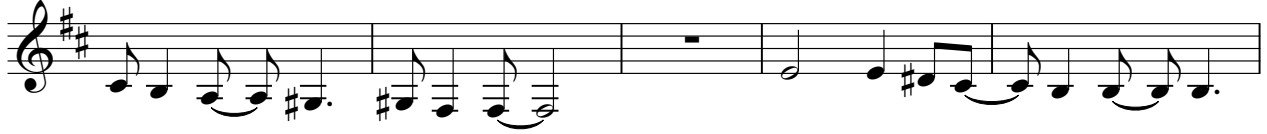

58

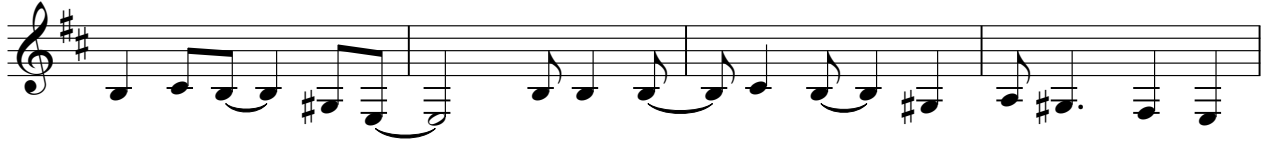

62

$\text{♩} = 120,000000$

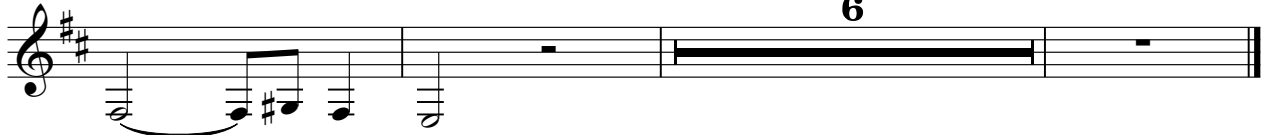

# Percussion

♩ = 118,000137  
MRTAMBOU

3

♩ = 123,000221

7

10

13

16

19

22

25

28

31

V.S.

Percussion

34

37

40

43

46

49

52

55

58

61

$\text{♩} = 120,000000$

**6**

Electric Guitar

31

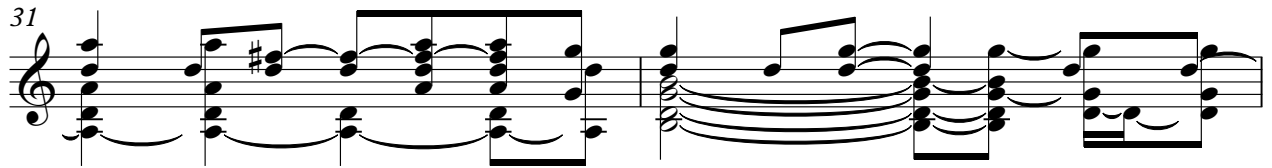

33

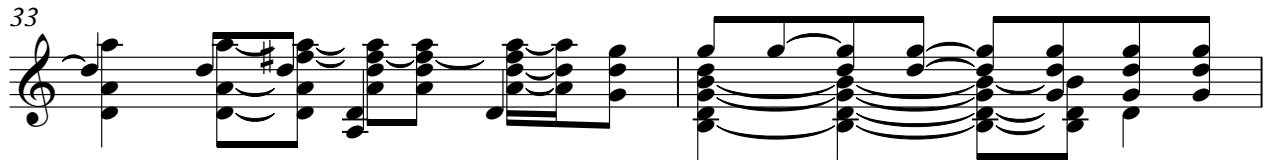

35

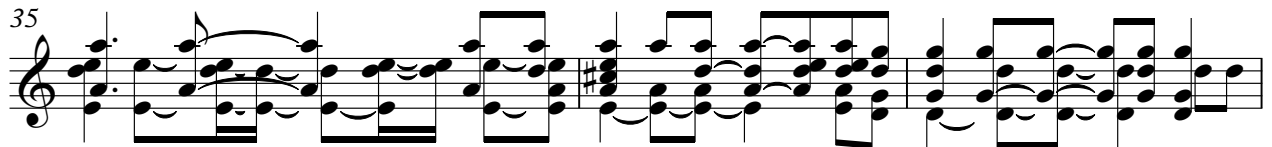

38

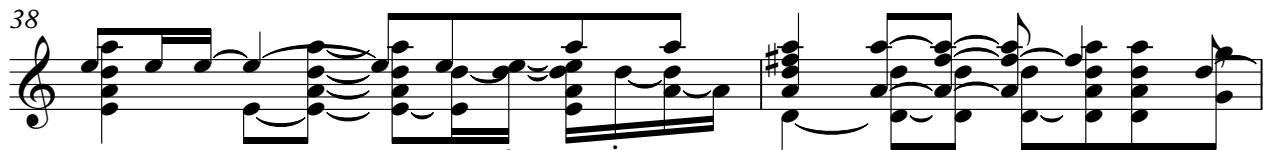

40

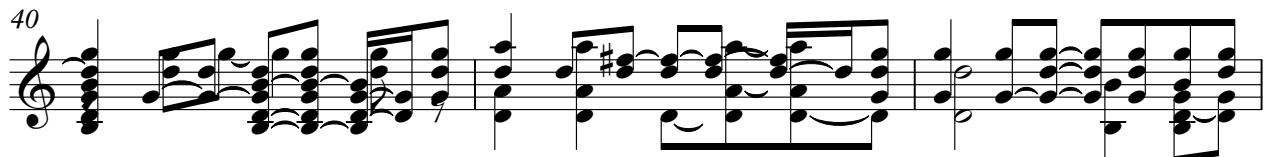

43

46

48

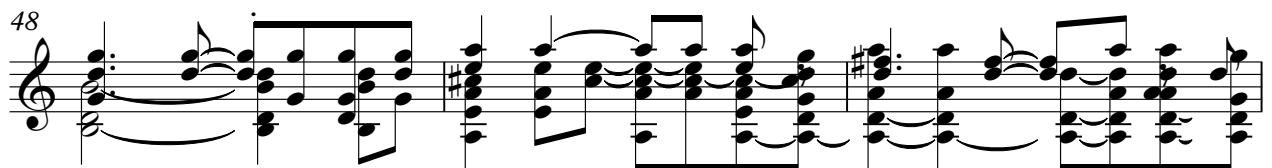

51

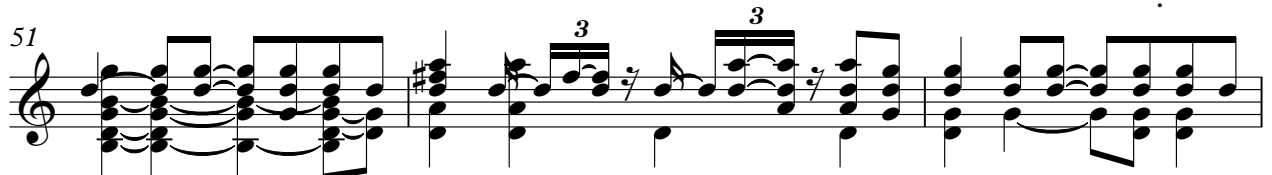

54

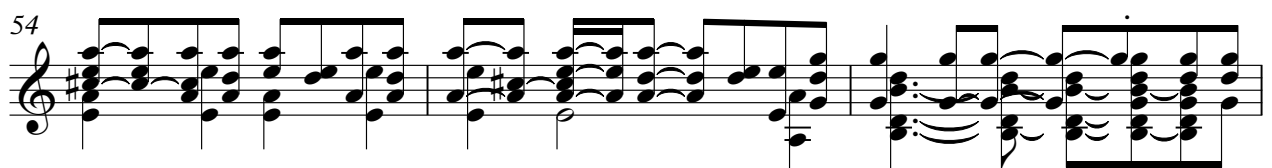

Electric Guitar

3

57

60

$\text{♩} = 120,000000$

63

66

68

# Electric Guitar

♩ = 118,000137   ♩ = 123,000221

5

10

14

19

24

28

32

37

42

47

V.S.

2

Electric Guitar

52

57

61

$\text{♩} = 120,000,000$

7

# Electric Bass

♩ = 118,000137

♩ = 123,000221

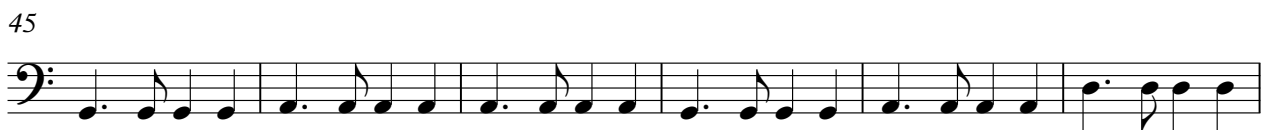

V.S.

2

Electric Bass

63 ♩ = 120,000000

67

