

# The Carpenters - Sing

♩ = 134,000351

PICCOLO

FR.HORN

DRUMS

NYLON GTR

FRETLESS

♩ = 134,000351

SLOWSTRING

STRINGS

A.PIANO 1

A.PIANO 1

8

PICCOLO

DRUMS

FRETLESS

SLOWSTRING

STRINGS

A.PIANO 1

A.PIANO 1

12

PICCOLO

DRUMS

FRETLESS

SLOWSTRING

STRINGS

A.PIANO 1

A.PIANO 1

16 3

DRUMS

FRETLESS

SLOWSTRING

STRINGS

A.PIANO 1

A.PIANO 1

20

PICCOLO

DRUMS

FRETLESS

SLOWSTRING

STRINGS

A.PIANO 1

A.PIANO 1

24

PICCOLO

DRUMS

FRETLESS

SLOWSTRING

STRINGS

A.PIANO 1

A.PIANO 1

28

PICCOLO

FR.HORN

DRUMS

FRETLESS

SLOWSTRING

STRINGS

A.PIANO 1

A.PIANO 1

32

FR.HORN

DRUMS

FRETLESS

SLOWSTRING

STRINGS

A.PIANO 1

A.PIANO 1

36

PICCOLO

FR.HORN

DRUMS

NYLON GTR

FRETLESS

SLOWSTRING

STRINGS

A.PIANO 1

A.PIANO 1

40

DRUMS

NYLON GTR

FRETLESS

SLOWSTRING

STRINGS

A.PIANO 1

A.PIANO 1

43

DRUMS

NYLON GTR

FRETLESS

SLOWSTRING

STRINGS

A.PIANO 1

A.PIANO 1

46

PICCOLO

FR.HORN

DRUMS

NYLON GTR

FRETLESS

SLOWSTRING

STRINGS

A.PIANO 1

A.PIANO 1

49

PICCOLO

DRUMS

FRETLESS

SLOWSTRING

STRINGS

A.PIANO 1

A.PIANO 1

53

PICCOLO

FR.HORN

DRUMS

NYLON GTR

FRETLESS

SLOWSTRING

STRINGS

A.PIANO 1

A.PIANO 1

57

PICCOLO

FR.HORN

DRUMS

NYLON GTR

FRETLESS

SLOWSTRING

STRINGS

A.PIANO 1

A.PIANO 1

61

PICCOLO

FR.HORN

DRUMS

NYLON GTR

FRETLESS

SLOWSTRING

STRINGS

A.PIANO 1

A.PIANO 1

64

PICCOLO

DRUMS

FRETLESS

SLOWSTRING

STRINGS

A.PIANO 1

A.PIANO 1

67

PICCOLO

FR.HORN

DRUMS

NYLON GTR

FRETLESS

SLOWSTRING

STRINGS

A.PIANO 1

A.PIANO 1

70

PICCOLO

FR.HORN

DRUMS

NYLON GTR

FRETLESS

SLOWSTRING

STRINGS

A.PIANO 1

A.PIANO 1

73

FR.HORN

DRUMS

FRETLESS

SLOWSTRING

STRINGS

A.PIANO 1

A.PIANO 1

76

PICCOLO

DRUMS

FRETLESS

SLOWSTRING

STRINGS

A.PIANO 1

A.PIANO 1

79

PICCOLO

FR.HORN

DRUMS

NYLON GTR

FRETLESS

SLOWSTRING

STRINGS

A.PIANO 1

A.PIANO 1

82

DRUMS

NYLON GTR

FRETLESS

SLOWSTRING

STRINGS

A.PIANO 1

A.PIANO 1

85

PICCOLO

DRUMS

NYLON GTR

FRETLESS

SLOWSTRING

STRINGS

A.PIANO 1

A.PIANO 1

88

DRUMS

NYLON GTR

FRETLESS

SLOWSTRING

STRINGS

A.PIANO 1

A.PIANO 1

91

DRUMS

NYLON GTR

FRETLESS

SLOWSTRING

STRINGS

A.PIANO 1

A.PIANO 1

94

DRUMS

NYLON GTR

FRETLESS

SLOWSTRING

STRINGS

A.PIANO 1

A.PIANO 1

97

PICCOLO

FR.HORN

DRUMS

NYLON GTR

FRETLESS

SLOWSTRING

STRINGS

A.PIANO 1

A.PIANO 1

100

PICCOLO

FR.HORN

DRUMS

NYLON GTR

FRETLESS

SLOWSTRING

STRINGS

A.PIANO 1

A.PIANO 1

103

PICCOLO

FR.HORN

DRUMS

NYLON GTR

FRETLESS

SLOWSTRING

STRINGS

A.PIANO 1

A.PIANO 1

106

PICCOLO

FR.HORN

DRUMS

NYLON GTR

FRETLESS

SLOWSTRING

STRINGS

A.PIANO 1

A.PIANO 1

PICCOLO

The Carpenters - Sing

♩ = 134,000351

2

8

13

25

31

47

53

62

66

69

2

PICCOLO

76

87

101

FR.HORN

The Carpenters - Sing

♩ = 134,000351

28

34

3 8 6

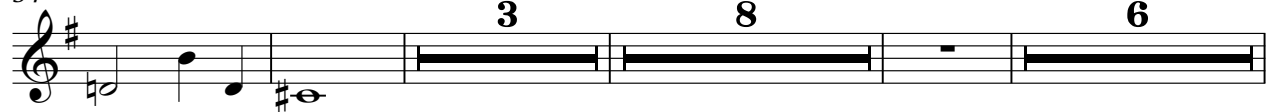

54

2

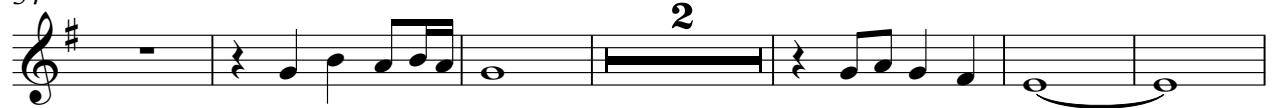

62

6

73

3 18

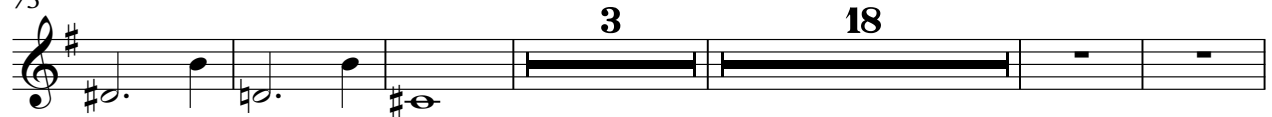

99

3

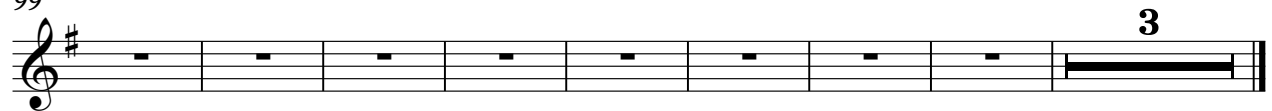

# The Carpenters - Sing

## DRUMS

♩ = 134,000351

V.S.

43

46

50

54

58

62

65

69

72

75

DRUMS

78

81

84

87

90

93

97

101

104

106

♩ = 134,000351

37

41

45

6

54

3 6 6 9

79

83

87

91

95

99

2

NYLON GTR

103

106

FRETLESS

The Carpenters - Sing

♩ = 134,000351

2

9

15

20

25

30

36

42

48

54

V.S.

60

65

70

75

81

86

91

96

101

105

2

SLOWSTRING

The Carpenters - Sing

♩ = 134,000351

6

14

23

32

40

49

58

67

76

84

V.S.

2

# SLOWSTRING

93

101

2

STRINGS

The Carpenters - Sing

♩ = 134,000351

11

19

26

32

38

44

51

59

67

V.S.

2

73

STRINGS

80

86

94

101

105

# The Carpenters - Sing

## A.PIANO 1

♩ = 134,000351

2

10

16

22

28

35

42

49

55

61

V.S.

67

74

81

88

95

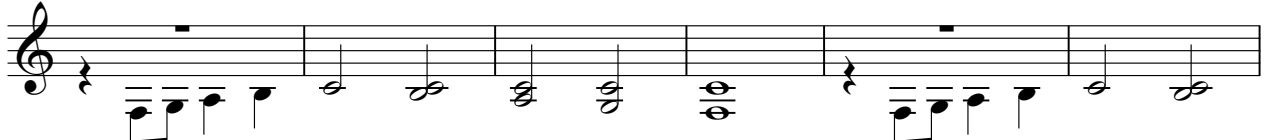

101

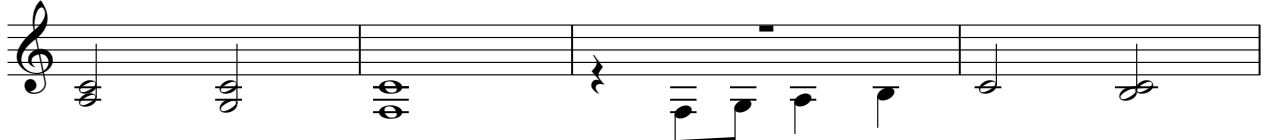

105

2

A.PIANO 1

The Carpenters - Sing

♩ = 134,000351

2

8

15

22

29

35

41

46

50

