

The Drifters - Under The Boardwalk 2

♩ = 126,000130

♩ = 126,000130

8

Perc.

J. Gtr.

A. Bass

FX 5

10

Perc.

J. Gtr.

A. Bass

FX 5

Solo

12

Perc. J. Gtr. A. Bass FX 5 Solo

14

Perc. J. Gtr. A. Bass FX 5 Solo

16

Perc. J. Gtr. A. Bass Syn. Voice FX 5 Solo

18

Perc. J. Gtr. A. Bass Syn. Voice FX 5 Solo

20

22

24

Perc. J. Gtr. A. Bass Syn. Voice FX 5 Vla. Solo

26

Perc.

J. Gtr.

A. Bass

Syn. Voice

FX 5

Vla.

Solo

28

Perc. J. Gtr. A. Bass Syn. Voice FX 5 Vla. Solo

30

Perc. J. Gtr. A. Bass Syn. Voice FX 5 Vla. Solo

32

Perc.

A. Bass

Syn. Voice

FX 5

Vla.

Solo

34

Perc.

J. Gtr.

A. Bass

FX 5

Vla.

36

Perc. J. Gtr. A. Bass FX 5 Vla.

38

Perc. J. Gtr. A. Bass FX 5 Vla.

40

Perc. J. Gtr. A. Bass FX 5 Vla.

42

Perc. J. Gtr. A. Bass Syn. Voice FX 5 Vla.

44

Perc. J. Gtr. A. Bass Syn. Voice FX 5 Vla.

46

Perc. J. Gtr. A. Bass Syn. Voice FX 5 Vla.

48

Perc.

J. Gtr.

A. Bass

Syn. Voice

FX 5

Vla.

Solo

Detailed description of the musical score: The score consists of seven staves. The Percussion staff (Perc.) starts at measure 48 with a triplet of eighth notes (marked with '3') and a triplet of sixteenth notes (marked with '3'). The J. Gtr. staff (J. Gtr.) features a rhythmic pattern of chords and eighth notes. The A. Bass staff (A. Bass) has a melodic line with a half note and a quarter note. The Syn. Voice staff (Syn. Voice) has a long note with a fermata. The FX 5 staff (FX 5) has a melodic line with a half note and a quarter note. The Vla. staff (Vla.) has a melodic line with a half note and a quarter note. The Solo staff (Solo) has a melodic line with a half note and a quarter note.

50

Perc. J. Gtr. A. Bass Syn. Voice FX 5 Vla. Solo

52

Perc.

J. Gtr.

A. Bass

Syn. Voice

FX 5

Vla.

Solo

54

Perc. J. Gtr. A. Bass Syn. Voice FX 5 Vla. Solo

56

Perc.

J. Gtr.

A. Bass

Syn. Voice

FX 5

Vla.

Solo

58

Perc.

J. Gtr.

A. Bass

Syn. Voice

FX 5

Vla.

Solo

61

Perc.

J. Gtr.

A. Bass

Vla.

63

Perc. J. Gtr. A. Bass Vla.

65

Perc. J. Gtr. A. Bass FX 5 Vla.

67

Perc. J. Gtr. A. Bass Syn. Voice FX 5 Vla.

69

Perc. J. Gtr. A. Bass Syn. Voice FX 5 Vla.

71

73

75

Perc.

J. Gtr.

A. Bass

Syn. Voice

FX 5

Vla.

Solo

77

Perc.

J. Gtr.

A. Bass

Syn. Voice

FX 5

Vla.

Solo

79

Perc.

J. Gtr.

A. Bass

Syn. Voice

FX 5

Vla.

Solo

81

Perc.

J. Gtr.

A. Bass

Syn. Voice

FX 5

Vla.

Solo

83

Perc.

J. Gtr.

A. Bass

Syn. Voice

FX 5

Solo

84

Perc.

J. Gtr.

A. Bass

Syn. Voice

FX 5

Vla.

Solo

The Drifters - Under The Boardwalk 2

Percussion

♩ = 126,000130

6

9

12

15

18

21

24

27

30

V.S.

Percussion

Percussion

63

66

69

72

75

78

81

83

♩ = 126,000130

6

11

15

19

23

27

30

2

34

38

42

46

50

54

58

63

67

71

The Drifters - Under The Boardwalk 2

Acoustic Bass

♩ = 126,000130

The Drifters - Under The Boardwalk 2

Synth Voice

♩ = 126,000130

14

21

27

31

8

43

50

54

57

8

68

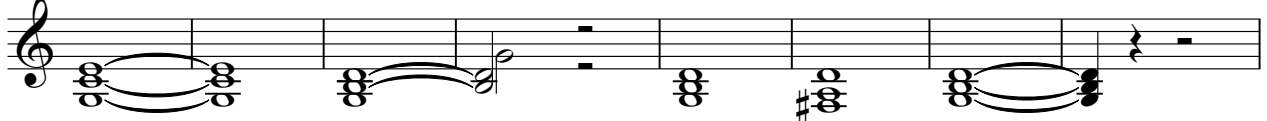

76

80

83

♩ = 126,000130

5

10

15

19

23

27

31

34

38

42

V.S.

The Drifters - Under The Boardwalk 2

Viola

♩ = 126,000130

22

28

34

40

46

52

59

64

69

75

2

Viola

80

84

The Drifters - Under The Boardwalk 2

Solo

♩ = 126,000130

8

2

14

17

23

27

31

15

49

53

57

15

2

Solo

75

79

83
