

# The Eagles - Lying Eyes 3

♩ = 200,000000 ♩ = 135,005295  
0559LYIN

Flute

Percussion

Jazz Guitar

Jazz Guitar

Jazz Guitar

Jazz Guitar

Jazz Guitar

Kora

Kora

Acoustic Bass

FX 5 (Brightness)

Solo

4/4

8

Fl.

Perc.

J. Gtr.

J. Gtr.

J. Gtr.

Kora

Kora

A. Bass

14

Fl.

Perc.

J. Gtr.

J. Gtr.

A. Bass

19

Fl.

Perc.

J. Gtr.

J. Gtr.

A. Bass

25

Fl.

Perc.

J. Gtr.

J. Gtr.

J. Gtr.

A. Bass

31

Fl.

Perc.

J. Gtr.

J. Gtr.

J. Gtr.

A. Bass

36

Fl.

Perc.

J. Gtr.

J. Gtr.

J. Gtr.

A. Bass

42

Fl.

Fl.

Perc.

J. Gtr.

J. Gtr.

J. Gtr.

A. Bass

47

Fl.

Fl.

Perc.

J. Gtr.

J. Gtr.

J. Gtr.

J. Gtr.

Kora

Kora

A. Bass

52

57

♩ = 127,000252 ♩ = 134,000351

Fl.

Fl.

Perc.

J. Gtr.

J. Gtr.

J. Gtr.

J. Gtr.

Kora

Kora

A. Bass

FX 5

Solo

63

Fl. Fl. Perc. J. Gtr. J. Gtr. J. Gtr. Kora A. Bass FX 5 Solo

68

Fl. Fl. Perc. J. Gtr. J. Gtr. J. Gtr. Kora A. Bass FX 5 Solo

73

Fl.  
Fl.  
Perc.  
J. Gtr.  
J. Gtr.  
J. Gtr.  
Kora  
A. Bass  
FX 5  
Solo

79

Fl.  
Perc.  
J. Gtr.  
J. Gtr.  
J. Gtr.  
Kora  
Kora  
A. Bass  
Solo

85

Fl.

Perc.

J. Gtr.

J. Gtr.

A. Bass

90

Fl.

Perc.

J. Gtr.

J. Gtr.

A. Bass

95

Fl.

Fl.

Perc.

J. Gtr.

J. Gtr.

J. Gtr.

Kora

A. Bass

FX 5

101

Fl. Fl. Perc. J. Gtr. J. Gtr. J. Gtr. Kora A. Bass FX 5

106

Fl. Fl. Perc. J. Gtr. J. Gtr. J. Gtr. Kora A. Bass FX 5

111

$\text{♩} = 127,000252$   $\text{♩} = 134,000351$

Fl.

Fl.

Perc.

J. Gtr.

J. Gtr.

J. Gtr.

J. Gtr.

Kora

Kora

A. Bass

FX 5

Solo

117

Fl.  
Fl.  
Perc.  
J. Gtr.  
J. Gtr.  
J. Gtr.  
Kora  
A. Bass  
FX 5  
Solo

122

Fl.  
Fl.  
Perc.  
J. Gtr.  
J. Gtr.  
A. Bass  
FX 5  
Solo

127

Fl.  
Fl.  
Perc.  
J. Gtr.  
J. Gtr.  
J. Gtr.  
Kora  
A. Bass  
FX 5  
Solo

132

Fl.  
Fl.  
Perc.  
J. Gtr.  
J. Gtr.  
J. Gtr.  
Kora  
A. Bass  
FX 5  
Solo

137  $\text{♩} = 81,000084$

Perc. 

J. Gtr. 

J. Gtr. 

J. Gtr. 

J. Gtr. 

Kora 

Kora 

A. Bass 

Solo  $\text{♩} = 81,000084$  

Flute

The Eagles - Lying Eyes 3

♩ = 200,000000 ♩ = 135,005295

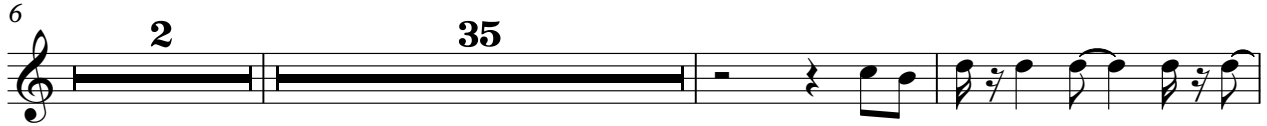

♩ = 127,000252 ♩ = 134,000351

23

98

103

108

♩ = 127,000252

114 ♩ = 134,000351

121

127

133

♩ = 81,000084

142

2

# The Eagles - Lying Eyes 3

Flute

♩ = 200,000000 ♩ = 135,005295  
0559LYIN

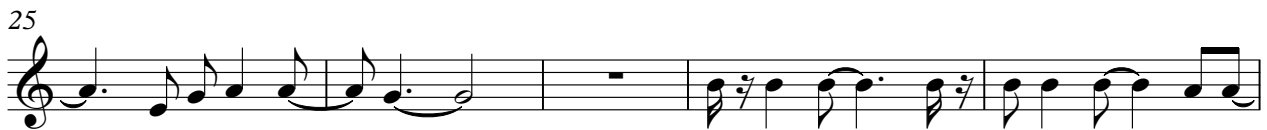

V.S.

54

59 ♪ = 127,000252 ♪ = 134,000351

66

72

82

87

91

96

101

106

# The Eagles - Lying Eyes 3

## Percussion

♩ = 200,000000 ♩ = 135,005295

5

8

12

16

20

24

28

32

36

V.S.

Percussion

40

44

48

52

56

61

65

69

73

77

Percussion

81

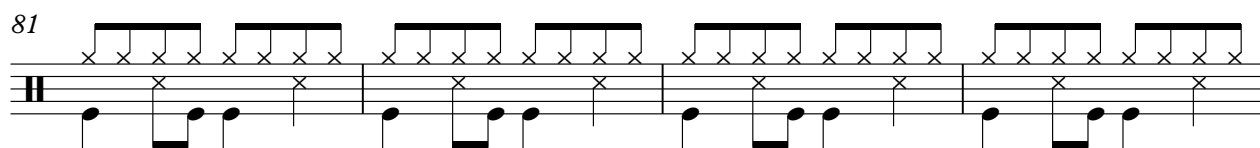

85

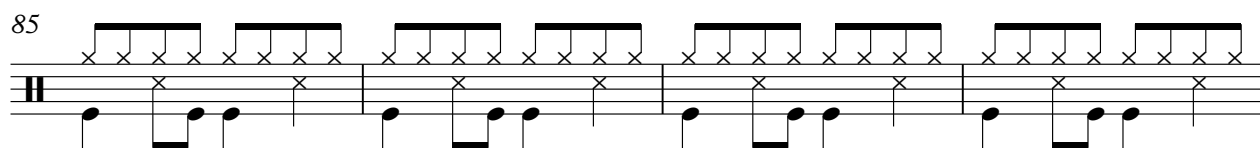

89

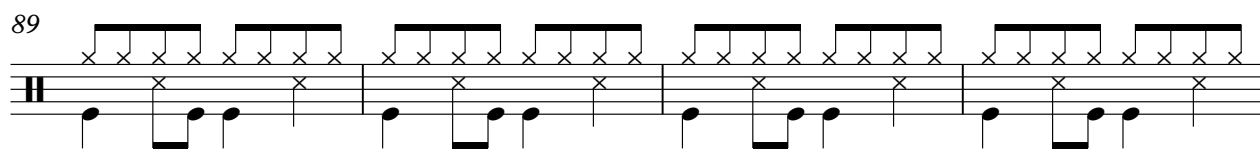

93

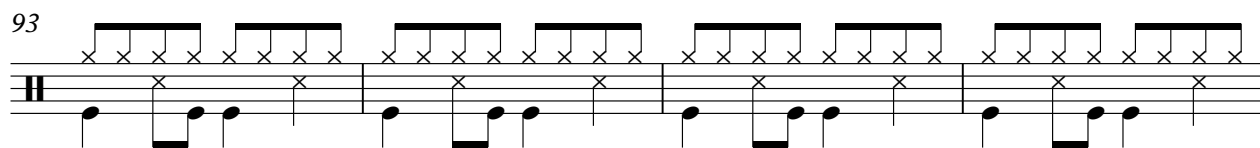

97

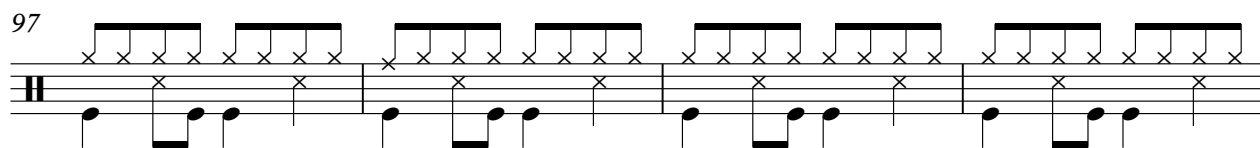

101

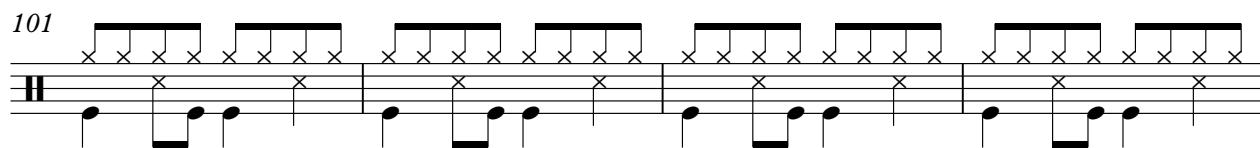

105

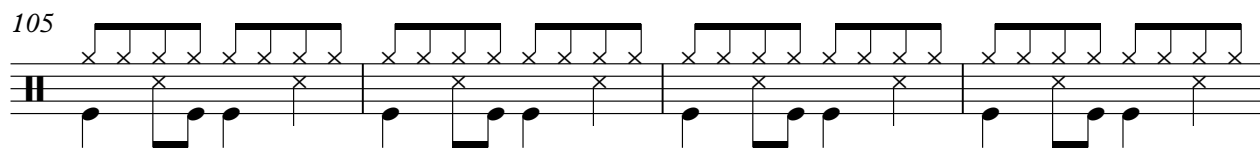

109

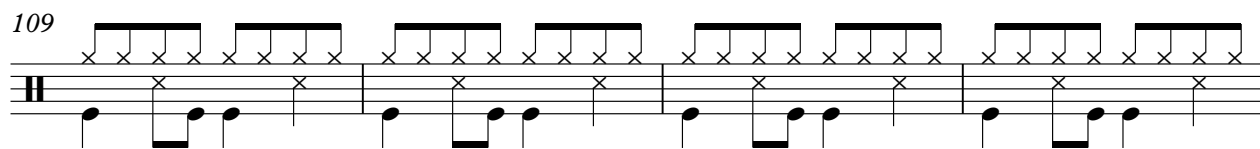

113

$\text{♩} = 127,000254,000351$

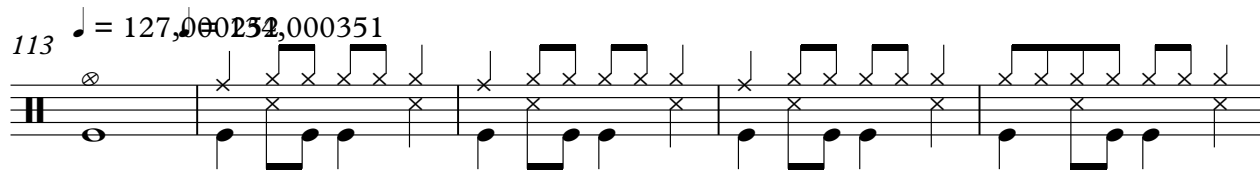

118

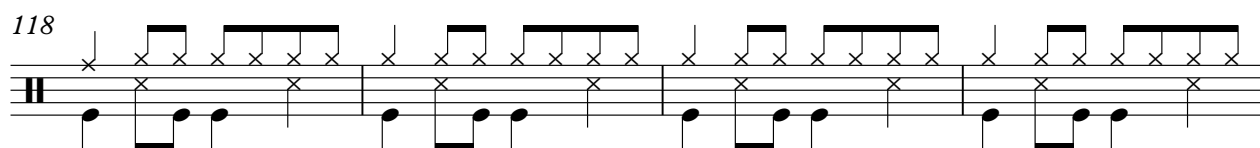

V.S.

Percussion

122

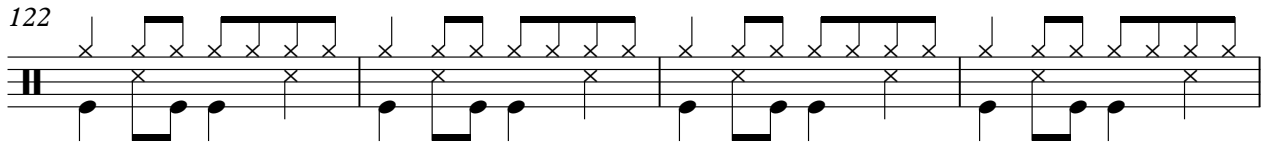

126

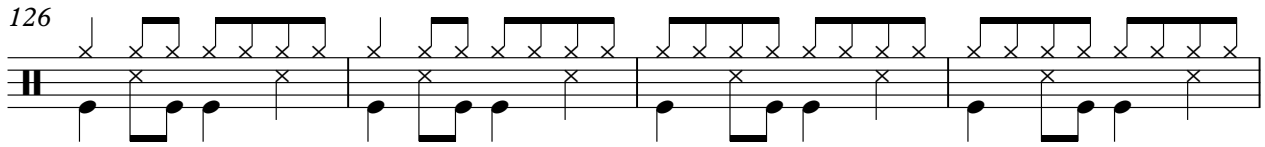

130

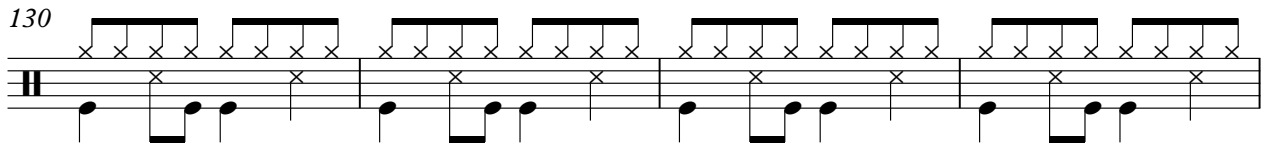

134

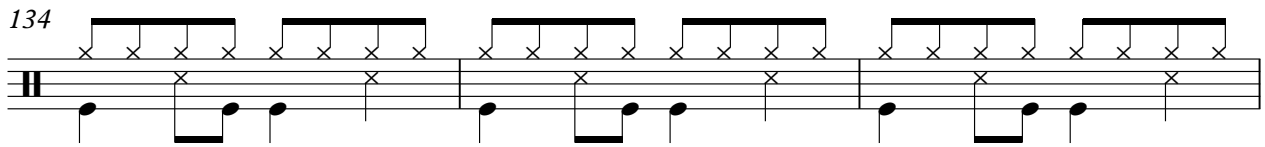

137

= 81,000084

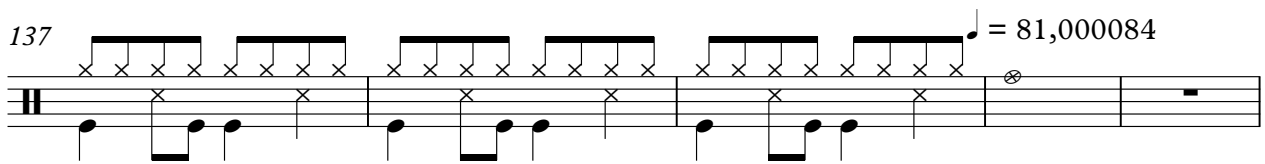

142

2

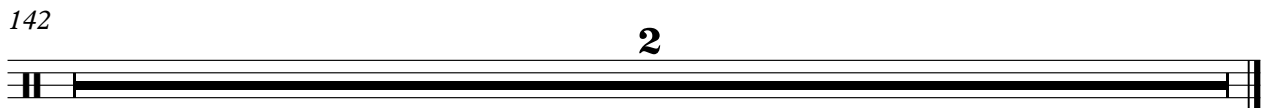

♩ = 200,000000 ♩ = 135,005295

V.S.

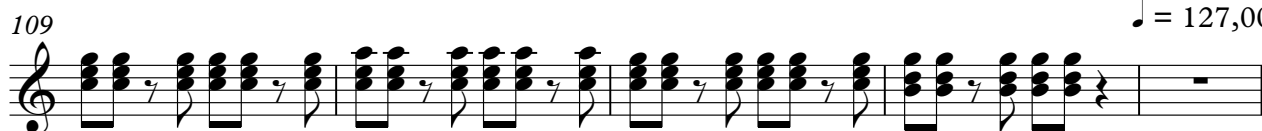

$\text{♩} = 127,000252$

114 ♩ = 134,000351

119

123

127

131

135

138

♩ = 81,000084

142

2

♩ = 200,000000 ♩ = 135,005295

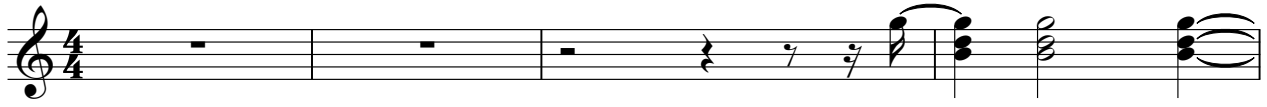

V.S.

48

53

58

$\text{♩} = 127,000252 \quad \text{♩} = 134,000351$

64

69

74

79

84

89

94

99

104

109

114  $\text{♩} = 134,000351$ 

120

125

130

135

139

♩ = 200,000000 ♩ = 135,005295

6

12 **14** **6**

35 **6**

47 **3**

56 ♩ = 127,000351 ♩ = 200351 **5**

66 **3** **2**

75

81 **14**

97 **2**

101

107

♩ = 127,000252

114

♩ = 134,000351

129

138

♩ = 81,000084

142

♩ = 200,000000 ♪ = 135,005295

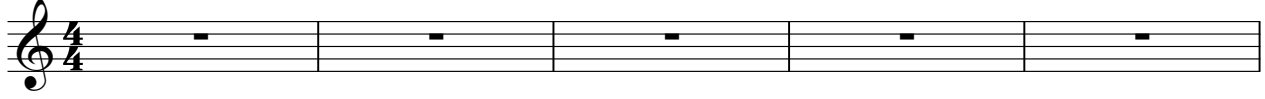

6

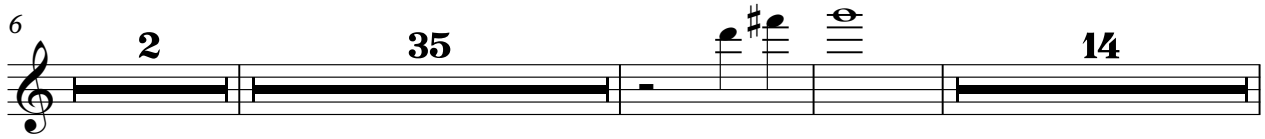

59

♩ = 127,0012520000351      ♩ = 127,0012520000351      ♩ = 81,000084

142

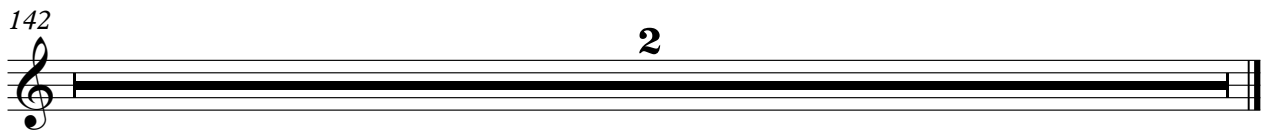

♩ = 200,000000 ♩ = 135,005295

6

12 **34**

51 **3** ♩ = 127,000252

60 ♩ = 134,000351 **5** **3**

72 **2**

80 **14**

98 **2**

105 **2**

110 ♩ = 127,000252, 000351 **5**

2

Kora

119

6

130

3

138

♩ = 81,000084

142

142

Kora

The Eagles - Lying Eyes 3

♪ = 200,000000    ♪ = 135,005295

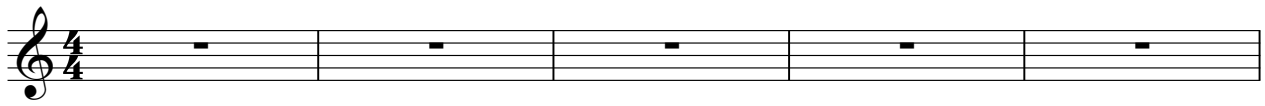

6

13

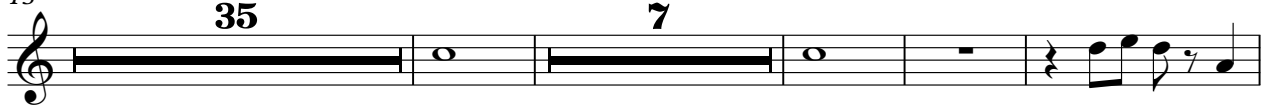

59

♪ = 127,000351    ♪ = 135,005295

112

♪ = 127,000351    ♪ = 135,005295    ♪ = 81,000084

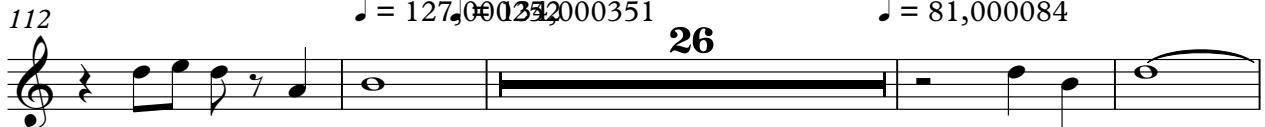

142

# The Eagles - Lying Eyes 3

Acoustic Bass

♩ = 200,000000    ♩ = 135,005295

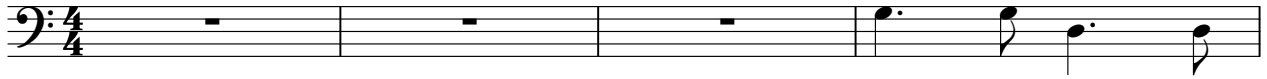

V.S.

113 ♩ = 127,000351

119

124

129

134

138

♩ = 81,000084

142

2

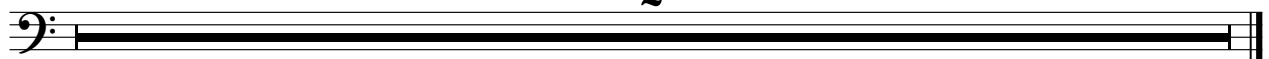

# The Eagles - Lying Eyes 3

FX 5 (Brightness)

♩ = 200,000000 ♩ = 135,005295

6 **2** **51** ♩ = 127,000252 ♩ = 134,000351

62

69

75 **23**

104

112 ♩ = 127,000252 ♩ = 134,000351

119

125

130

V.S.

# The Eagles - Lying Eyes 3

Solo

♩ = 200,000000   ♪ = 135,005295

6   **2**   **51**   ♩ = 127,000252 = 134,000351

63

68

74

80   **30**   ♩ = 127,000252 = 134,0003

115

120

126

131

2

Solo

136

139

♩ = 81,000084

[No instrument (barlines shown)] The Eagles - Lying Eyes 3

♩ = 200,000000 ♩ = 135,005295

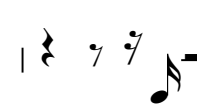
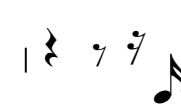

♩ = 127,000252,000351

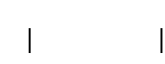

♩ = 127,000252,000351

♩ = 81,000084

