

The Knack - My Sharona

♩ = 152,000320

Alto Saxophone

Percussion

Electric Guitar

Electric Guitar

Electric Guitar

Electric Guitar

Electric Bass

Lead 4 (Chiff)

3

Perc.

5

Perc.

E. Bass

(C)1991 Roland Corporation
(C)1991 Roland Corporation

7

Perc.

E. Bass

9

Perc.

E. Gtr.

E. Gtr.

E. Gtr.

E. Bass

10

Perc.

E. Gtr.

E. Gtr.

E. Gtr.

E. Bass

12

Perc.

E. Gtr.

E. Gtr.

E. Gtr.

E. Bass

Lead 4

14

Perc.

E. Gtr.

E. Bass

Lead 4

16

Alto Sax.

Perc.

E. Gtr.

E. Gtr.

E. Gtr.

E. Bass

Lead 4

18

Perc.

E. Gtr.

E. Bass

Lead 4

20

Alto Sax.

Perc.

E. Gtr.

E. Gtr.

E. Gtr.

E. Bass

Lead 4

22

Perc.

E. Gtr.

E. Gtr.

E. Gtr.

E. Bass

Lead 4

24

Perc.

E. Gtr.

E. Gtr.

E. Gtr.

E. Bass

Lead 4

26

Alto Sax.

Perc.

E. Gtr.

E. Gtr.

E. Gtr.

E. Bass

Lead 4

28

Alto Sax.

Perc.

E. Gtr.

E. Gtr.

E. Gtr.

E. Bass

Lead 4

30

Perc.

E. Gtr.

E. Gtr.

E. Gtr.

E. Bass

Lead 4

32

Perc.

E. Gtr.

E. Bass

Lead 4

34

Alto Sax.

Perc.

E. Gtr.

E. Gtr.

E. Gtr.

E. Bass

Lead 4

36

Perc.

E. Gtr.

E. Bass

Lead 4

38

Alto Sax.

Perc.

E. Gtr.

E. Gtr.

E. Gtr.

E. Bass

Lead 4

40

Perc.

E. Gtr.

E. Gtr.

E. Gtr.

E. Bass

Lead 4

42

Perc.

E. Gtr.

E. Gtr.

E. Gtr.

E. Bass

Lead 4

44

Alto Sax.

Perc.

E. Gtr.

E. Gtr.

E. Gtr.

E. Bass

Lead 4

46

Alto Sax.

Perc.

E. Gtr.

E. Gtr.

E. Gtr.

E. Bass

Lead 4

48

Alto Sax.

Perc.

E. Gtr.

E. Gtr.

E. Gtr.

E. Bass

Lead 4

50

Perc.

E. Gtr.

E. Gtr.

E. Gtr.

E. Gtr.

E. Bass

52

Perc.

E. Gtr.

E. Gtr.

E. Gtr.

E. Gtr.

E. Bass

55

Perc.

E. Gtr.

E. Gtr.

E. Gtr.

E. Gtr.

E. Bass

57 15

Perc. E. Gtr. E. Gtr. E. Gtr. E. Gtr. E. Bass

59

Perc. E. Gtr. E. Gtr. E. Gtr. E. Gtr. E. Bass

61

Perc.

E. Gtr.

E. Gtr.

E. Gtr.

E. Gtr.

E. Bass

63

Perc.

E. Gtr.

E. Gtr.

E. Gtr.

E. Gtr.

E. Bass

65

67

69

Perc.

E. Gtr.

E. Gtr.

E. Gtr.

E. Bass

71

Perc.

E. Gtr.

E. Gtr.

E. Gtr.

E. Bass

73

Perc.

E. Gtr.

E. Gtr.

E. Gtr.

E. Bass

Lead 4

75

Perc.

E. Gtr.

E. Bass

Lead 4

77

Alto Sax.

Perc.

E. Gtr.

E. Gtr.

E. Gtr.

E. Bass

Lead 4

79

Perc.

E. Gtr.

E. Bass

Lead 4

81

Alto Sax.

Perc.

E. Gtr.

E. Gtr.

E. Gtr.

E. Bass

Lead 4

83

Perc.

E. Gtr.

E. Gtr.

E. Gtr.

E. Bass

Lead 4

85

Alto Sax.

Perc.

E. Gtr.

E. Gtr.

E. Gtr.

E. Bass

Lead 4

87

Alto Sax.

Perc.

E. Gtr.

E. Gtr.

E. Gtr.

E. Bass

Lead 4

89

Alto Sax.

Perc.

E. Gtr.

E. Gtr.

E. Gtr.

E. Bass

Lead 4

Detailed description of the musical score: The score is for page 24, starting at measure 89. It consists of seven staves. The Alto Saxophone staff begins with a whole rest in measure 89, followed by a melodic line in measures 90 and 91. The Percussion staff has a complex rhythmic pattern throughout, with various articulations like accents and slurs. The three Electric Guitar staves play a melodic line with some chordal accompaniment. The Electric Bass staff provides a steady bass line. The Lead 4 staff plays a rhythmic pattern of eighth notes.

91

Alto Sax.

Perc.

E. Gtr.

E. Gtr.

E. Gtr.

E. Bass

Lead 4

93

Alto Sax.

Perc.

E. Gtr.

E. Gtr.

E. Gtr.

E. Bass

Lead 4

95

Alto Sax.

Perc.

E. Gtr.

E. Gtr.

E. Gtr.

E. Bass

Lead 4

97

Alto Sax.

Perc.

E. Gtr.

E. Gtr.

E. Gtr.

E. Bass

Lead 4

99

Alto Sax.

Perc.

E. Gtr.

E. Gtr.

E. Gtr.

E. Bass

Lead 4

101

Perc.

E. Gtr.

E. Gtr.

E. Gtr.

E. Gtr.

E. Bass

103

Perc.

E. Gtr.

E. Gtr.

E. Gtr.

E. Bass

105

Perc.

E. Gtr.

E. Gtr.

E. Gtr.

E. Bass

107

Perc.

E. Gtr.

E. Gtr.

E. Gtr.

E. Bass

109

Perc.

E. Gtr.

E. Gtr.

E. Gtr.

E. Bass

111

113

115 33

Perc.

E. Gtr.

E. Gtr.

E. Gtr.

E. Gtr.

E. Bass

117

Perc.

E. Gtr.

E. Gtr.

E. Gtr.

E. Gtr.

E. Bass

119

Perc.

E. Gtr.

E. Gtr.

E. Gtr.

E. Bass

121

Perc.

E. Gtr.

E. Gtr.

E. Gtr.

E. Bass

123 35

Perc.

E. Gtr.

E. Gtr.

E. Gtr.

E. Bass

125

Perc.

E. Gtr.

E. Gtr.

E. Gtr.

E. Bass

131

133

135

Perc.

E. Gtr.

E. Gtr.

E. Gtr.

E. Gtr.

E. Bass

138

Perc.

E. Gtr.

E. Gtr.

E. Gtr.

E. Bass

140

Perc.

E. Gtr.

E. Gtr.

E. Gtr.

E. Bass

142

Perc.

E. Gtr.

E. Gtr.

E. Gtr.

E. Bass

144

Perc.

E. Gtr.

E. Gtr.

E. Gtr.

E. Bass

Lead 4

146

Alto Sax.

Perc.

E. Gtr.

E. Gtr.

E. Gtr.

E. Bass

Lead 4

148

Alto Sax.

Perc.

E. Gtr.

E. Gtr.

E. Gtr.

E. Bass

Lead 4

150

Alto Sax.

Perc.

E. Gtr.

E. Gtr.

E. Gtr.

E. Bass

Lead 4

152

Alto Sax.

Perc.

E. Gtr.

E. Gtr.

E. Gtr.

E. Bass

Lead 4

154

Alto Sax.

Perc.

E. Gtr.

E. Gtr.

E. Gtr.

E. Bass

Lead 4

156

Alto Sax.

Perc.

E. Gtr.

E. Gtr.

E. Gtr.

E. Bass

Lead 4

The Knack - My Sharona

Alto Saxophone

♩ = 152,000320

16 3 4

26

30 5 3 4

44

49 27 3

82 4

90

94

99 36

137 9

(C)1991 Roland Corporation
(C)1991 Roland Corporation

2

Alto Saxophone

150

155

The Knack - My Sharona

Percussion

♩ = 152,000320

4

6

8

10

12

14

16

18

20

(C)1991 Roland Corporation
(C)1991 Roland Corporation

V.S.

22

25

28

30

32

34

36

38

40

43

46

48

50

53

56

60

63

66

68

70

V.S.

Percussion

72

74

76

78

80

82

85

88

90

93

95

97

99

102

105

108

111

113

115

117

V.S.

Percussion

143

145

147

149

151

153

155

Electric Guitar

The Knack - My Sharona

♩ = 152,000320

8

12

21

26

30

39

44

48

52

56

(C)1991 Roland Corporation
(C)1991 Roland Corporation

V.S.

60

64

68

72

81

86

90

94

98

101

104

108

112

115

119

122

126

130

134

138

V.S.

142

146

150

154

Electric Guitar

The Knack - My Sharona

♩ = 152,000320

8

12

21

26

30

39

44

48

52

56

(C)1991 Roland Corporation
(C)1991 Roland Corporation

V.S.

60

64

68

72

81

86

90

94

98

101

104

107

110

113

116

119

122

125

128

131

V.S.

134

138

142

146

150

154

2

Electric Guitar

The Knack - My Sharona

♩ = 152,000320

8 6

11

15

19

23

27

31

35

39

43

(C)1991 Roland Corporation
(C)1991 Roland Corporation

V.S.

47

51

55

59

63

67

71

75

79

83

87

91

95

99

106

110

114

117

119

122

V.S.

125

129

133

137

141

145

149

153

156

♩ = 152,000320

49

53

58

63 35

101 11

114 11

128 3

132

135 23

2/4 4/4

Electric Bass

The Knack - My Sharona

♩ = 152,000320

4

8

12

16

20

24

28

32

36

40

(C)1991 Roland Corporation
(C)1991 Roland Corporation

V.S.

44

48

52

56

60

64

68

72

76

80

84

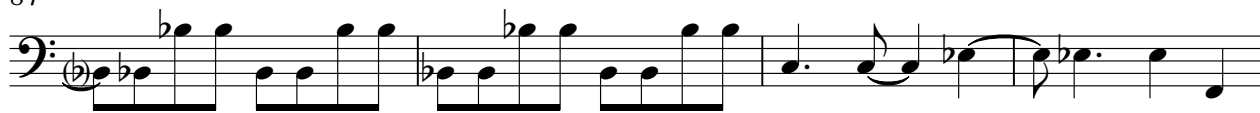

88

92

96

100

106

111

116

121

126

V.S.

The Knack - My Sharona

Lead 4 (Chiff)

♩ = 152,000320

12

16

20

24

28

33

37

41

45

48

23

(C)1991 Roland Corporation
(C)1991 Roland Corporation

73

77

81

85

89

92

96

100

36 **7**

146

152

Lead 4 (Chiff)

156

2
